



END SUCTION CENTRIFUGAL PUMP

INTELLIGENT FLOW FOR GOOD



LEO GROUP PUMP CO., LTD.
LEO GROUP PUMP (ZHEJIANG) CO., LTD.

📍 No.1, 3rd Street, East Industry Center, Wenling, Zhejiang, 317511, P.R.China
🌐 www.leopump.com ✉ export@leopump.com
☎ +86-576-8998 6360 📠 +86-576-8998 9898



Website



Facebook



YouTube

LEO reserves all the right of products modification without prior notification

2023 V2.0

www.leopump.com



Intelligent Flow For Good

LEO PUMP, founded in 1995, is a leading professional pump & system solution provider, engaged in R&D, manufacture, sales and service of all series pumps and systems. Our products are widely used in water conservancy & water resources, power plants, petrochemical industry, mining & metallurgical industry, civilian water applications, garden machinery and solar pump& system.

With more than 28 years' profession and experience, LEO has become one of the world's famous pump brands. We have set up many production and sales subsidiaries in key regional markets, such as Dubai, Indonesia, Thailand, Malaysia, Bangladesh, USA, Hungary and Russia. Our innovations have brought changes to more than 150 countries and regions, served over 500 million end-users.

We keep adhering to philosophy of "run business with virtue, pursue success with perfection, win victory with efficiency, and go forward with right actions" and focus on developing safe and high-efficiency pump and system, being a sustainable development industry leader. Going forward we will continue our consistent creativity and development ability in each pump for human's health!

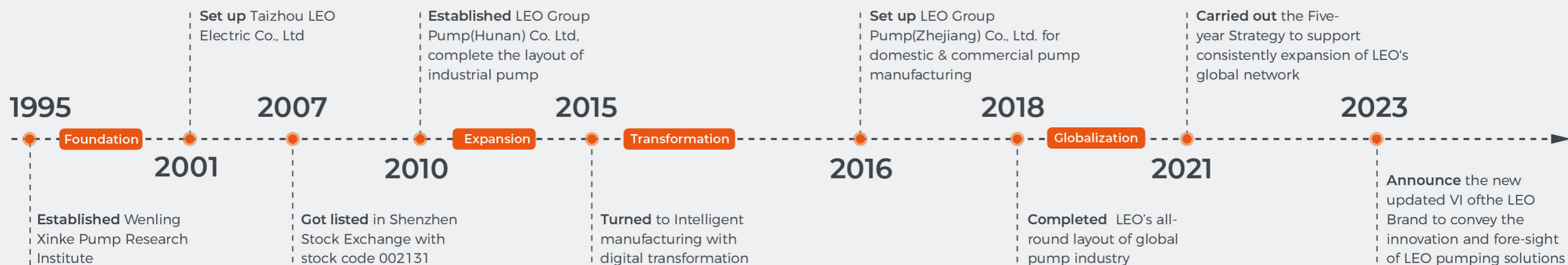

LEO WORLD

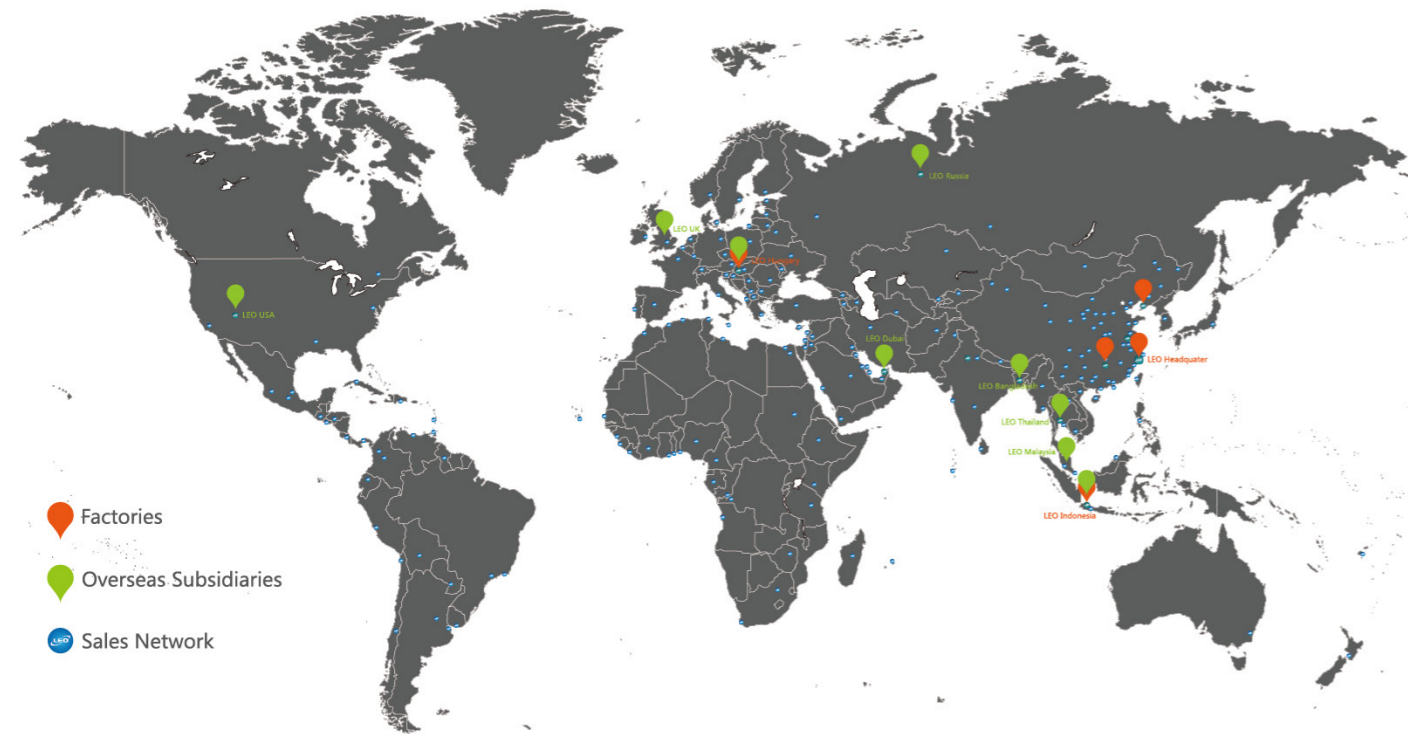

LEO IN NUMBERS

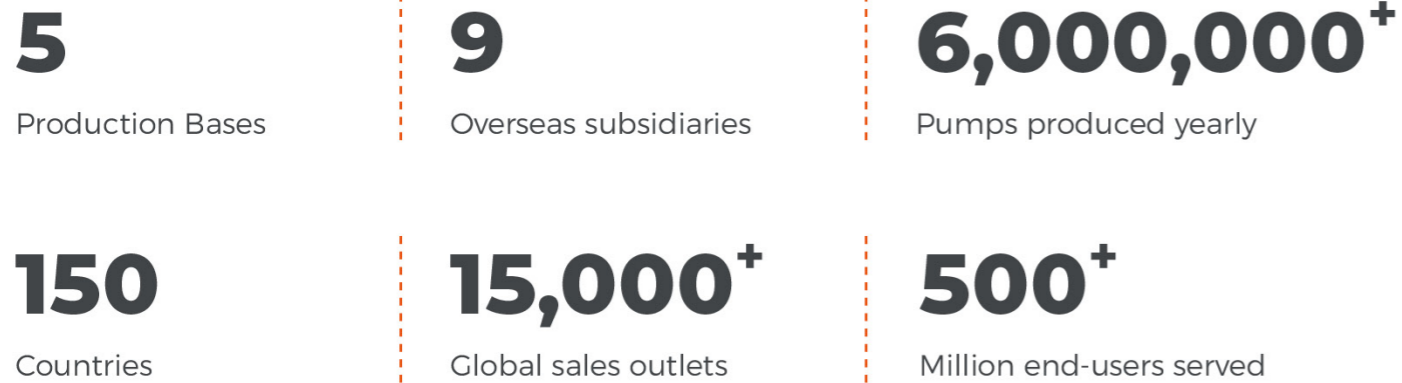

Globally we have 5 production plants and relevant professional sales and technical teams with over 500 technicians to support global sales and service. Besides, we also set up several sales and production subsidiaries in key regional markets in Asia, Europe, and America with global employees over 6,000.

With the devoting experience and extraordinary comprehensive strength, LEO has obtained over 700 patents and become a leading pioneer among pump manufacturers and we will keep focus on the development of safe and high-efficient pump&system, being a sustainable enterprise in the industry!



Pump Manufacturing Base for Domestic and Commercial Applications



Pump Manufacturing Base for General Industrial Pumps



Pump Manufacturing Base for Petrochemical Industry



0.75kW-7.5kW

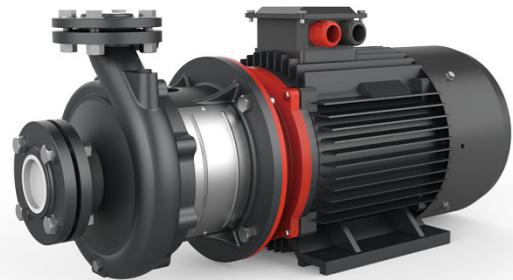

9.2kW-55kW

Application

- Circulation and transfer of clean, chemically non-aggressive water and other liquids
- Water supply & irrigation
- Water circulation in air conditioning systems
- Fire fighting system

Operating Conditions

- Delivery: up to 210 m³/h
- Head: up to 95 m
- Liquid temperature: Standard -10°C to 85°C
- Maximum operating pressure: 12 bar (PN12)
- Anti-clockwise rotation when facing pump's suction port
- Impeller: AISI304 , HT200
- Mechanical seal in compliance with DIN 24960
- Lubricated by internal recirculating pumped liquid
- Counter flange available on request

Motor

- Closed construction, external ventilation
- Insulation class: F
- Protection class: IP54
- Performance in compliance with CEI 2-3 (IEC 34.1)
- Max.ambient temperature: +40°C
- Overload protection
- For model that ≥9.2kw: Equipped with IE2 motor, IE3 motor available on request.
- For model that ≤7.5kw, the following 4 models can equipped with IE3 motor. (XST40-160/30、XST40-160/40、XST50-160/55、XST50-160/75)

Identification Codes

XST m 32 - 125 K / 11

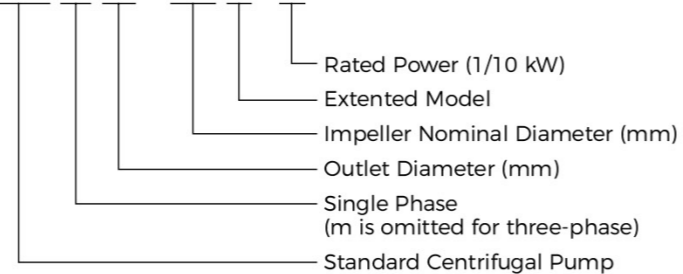

Construction Features

- Single- impeller centrifugal pump featuring axial intake and radial discharge
- Inlet and outlet DN in compliance with EN 733 (ex DIN 24255) and UNI 7467
- Flanges in compliance with UNI 2236 and DIN 2532
- Rear entry (impeller, motor can be extracted without disconnecting the pump body from the pipes)

Materials Table

Exploded diagram of 7.5 kW and below

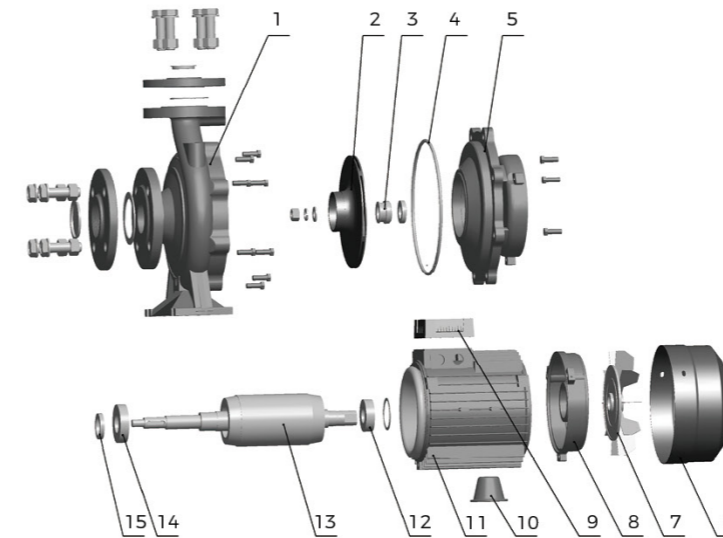

No.	Part	Material
1	Pump body	HT200
2	Impeller	HT200 / 06Cr19Ni10
3	Mechanical seal	
4	O-ring	NBR
5	Connection body	HT200
6	Wind cover	08F
7	Fan	PP
8	Back cover	ZL102
9	Cover box	ABS
10	Brace	HT200
11	Stator	
12	Bearing	
13	Rotor	
14	Bearing	
15	Skeleton seal	

Exploded diagram above 7.5 kW

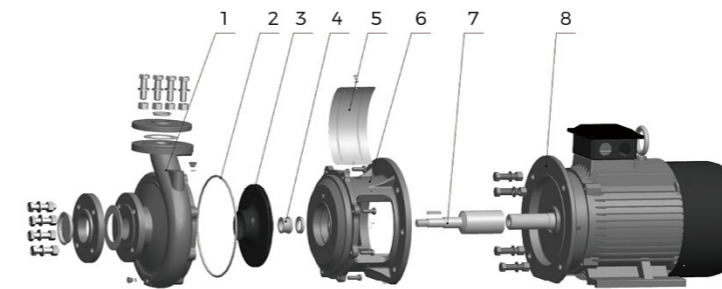

No.	Part	Material
1	Pump body	HT200
2	O-ring	NBR
3	Impeller	HT200 / 06Cr19Ni10
4	Machinery Seal	
5	Guard plate	06Cr19Ni10
6	Connection body	HT200
7	Pump shaft	45/06Cr19Ni10
8	Motor	

Performance Parameter

Model	Power		Q(m³/h)	Q(l/min)																			
	kW	HP		0	100	150	250	300	400	450	600	700	800	900	1200	1400	1500	1800	2000	2300	3000	3500	
32-125/7*	0.75	1		17.5	16.7	15	12	9															
32-125/11*	1.1	1.5		22	21	20.2	17	15	9														
32-160/15*	1.5	2		24	23.7	22.5	19.5	16.2															
32-160/22*	2.2	3		31	29.6	29	25.5	22.5	15														
32-160/30*	3	4		34.5	33.5	33	29	26.5	20	16.5													
32-200/30*	3	4		43.2	42	40.5	35.2	32.2	24.6	19.8													
32-200/40*	4	5.5		52	50.5	50	45	41.9	35	30.3													
32-250/55**	5.5	7.5		79	74.7	71.8	63	56	37.5														
32-250/75**	7.5	10		95	92	89	82	75	57.8	48													
40-125/11	1.1	1.5		14.7			13	11.5	10.1														
40-125/15	1.5	2		18.1			17	15	13.9														
40-125/22	2.2	3		24.5			23.2	21.5	20.2	16	12												
40-160/30	3	4		31.8			29	27.5	26.3	21.5	17.5												
40-160/40	4	5.5		38			36	34	33	28.5	25	20.1											
40-200/55*	5.5	7.5		44			42	40	38	32	27												
40-200/75*	7.5	10		55			52	49	48	42	37	32											
40-250/92*	9.2	12.5		64			59	56.5	55	49.5	45	39.8											
40-250/110*	11	15		72			67.5	65	63.5	57.5	52.2	47											
40-250/150*	15	20		82			79	77.3	76.5	71	66	60.5	54.8										
50-125/22	2.2	3		17						15.4	14	12.8	11.5										
50-125/30	3	4		20						18.8	18	17	15.6										
50-125/40	4	5.5		24						23.1	22.6	21.5	20.3	15.8									
50-160/55	5.5	7.5		32						30.6	30	28	26.6	20.5									
50-160/75	7.5	10		40						38	37	36	34.4	29									
50-200/92*	9.2	12.5		50.5						46.8	45	43	40.9	32.5									
50-200/110*	11	15		57.5						53.5	52	50	47.5	40									
50-250/150*	15	20		68.5						64	63	61.5	59	50	41								
50-250/185*	18.5	25		77						73.2	72	70	68	60.5	51.5								
50-250/220*	22	30		86.3						83	81.5	80	78	70	61								
65-125/40	4	5.5		19								17.3	16.8	14.5	13	11.8							
65-125/55	5.5	7.5		23								21.3	20.9	19	17.5	16.7	13.7						
65-125/75	7.5	10		27								26	25.6	24.5	23	22.5	20	18					
65-160/92	9.2	12.5		33								31.5	30	28	27.1	24	21.5						
65-160/110	11	15		36								34.5	33	31.5	30.8	28	25.5						
65-160/150	15	20		42								41	40	38.5	37.8	35	33						
65-200/150	15	20		45.5								46	43.5	41	39.2	33							
65-200/185	18.5	25		53								53.5	51.2	48.3	47	41.5							
65-200/220	22	30		59								59.5	57.2	54	53	47	43.5						
65-200K/185	18.5	25		41.2										42	41.2	40.6	38.2	36.5	34				
65-200K/220	22	30		48											48	47.5	46	44	41				
65-200K/300	30	40		59.5											59	58.5	58	56.2	54				
65-250/220	22	30		62												61.5	58.2	56.5	54	49	45	36	
65-250/300	30	40		76												75	73	70	69	64	61	54	
65-250/370	37	50		90												88	86	84	82	78	74	68	
80-160/110	11	15		27														27.3	26	24.5	22.5	16	
80-160/150	15	20		32.8														32.5	31.3	30.2	28	22.1	16.7
80-160/185	18.5	25		39														38	36.8	35.7	33.8	28.8	23.5
80-200/220	22	30		48														47.5	46	43.5	41	32.5	
80-200/300	30	40		60														59.5	58	57	54.5	47	
80-250/370	37	50		71.5														70.5	67.5	65.5	61.5	49.5	38
80-250/450	45	61		82														80.5	78.5	76.5	72	62	51
80-250/550	55	75		95														93.5	91.2	89.8	86.8	77.6	68.3

*=Stainless steel impeller **=Two-stage stainless steel impeller

Characteristic Curves

XST	Rated speed: 2900r/min	ISO 9906 Annex A
-----	------------------------	------------------

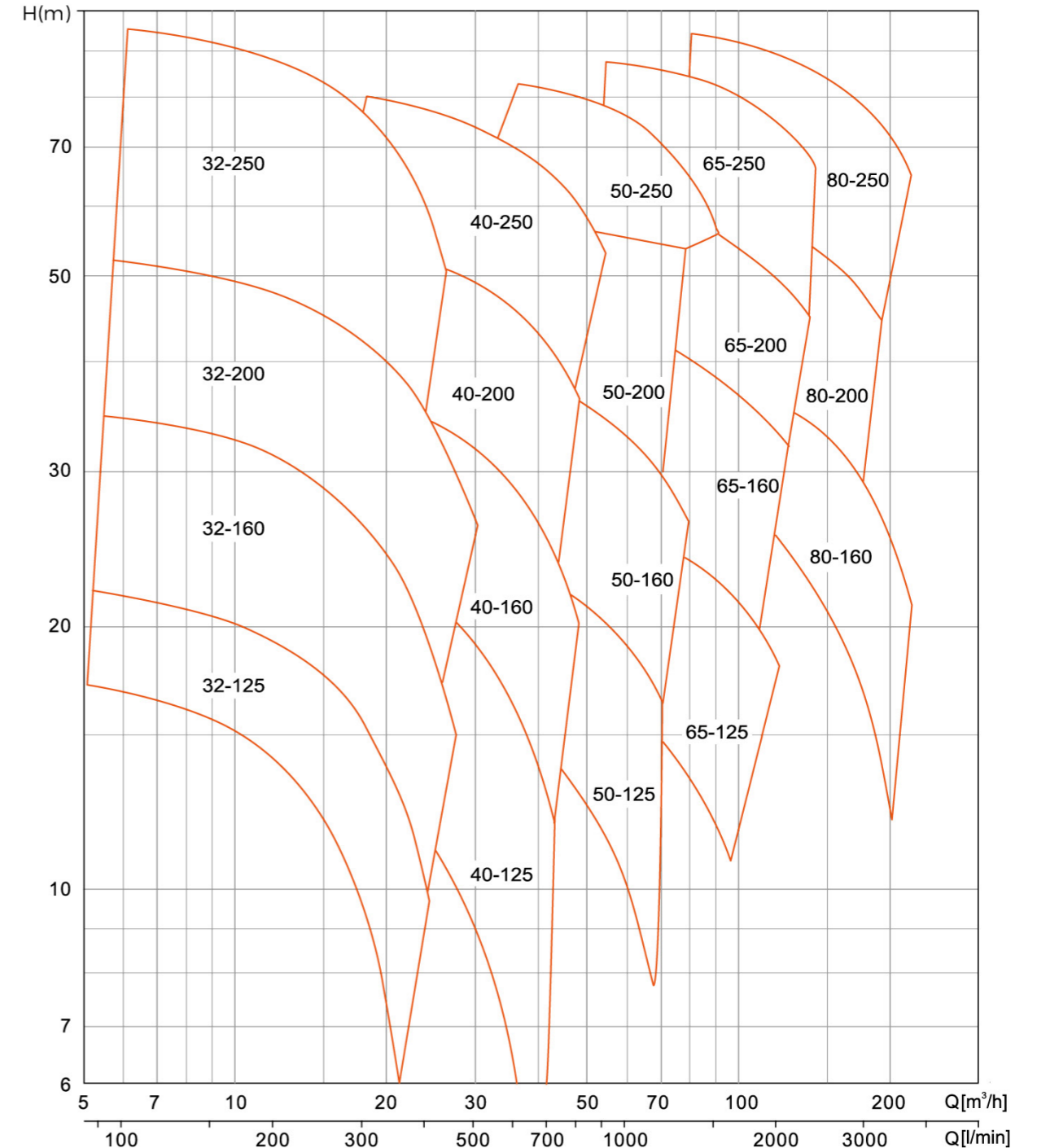

Hydraulic Performance Curves

XST32-125	Rated speed: 2900r/min	ISO 9906 Annex A
-----------	------------------------	------------------

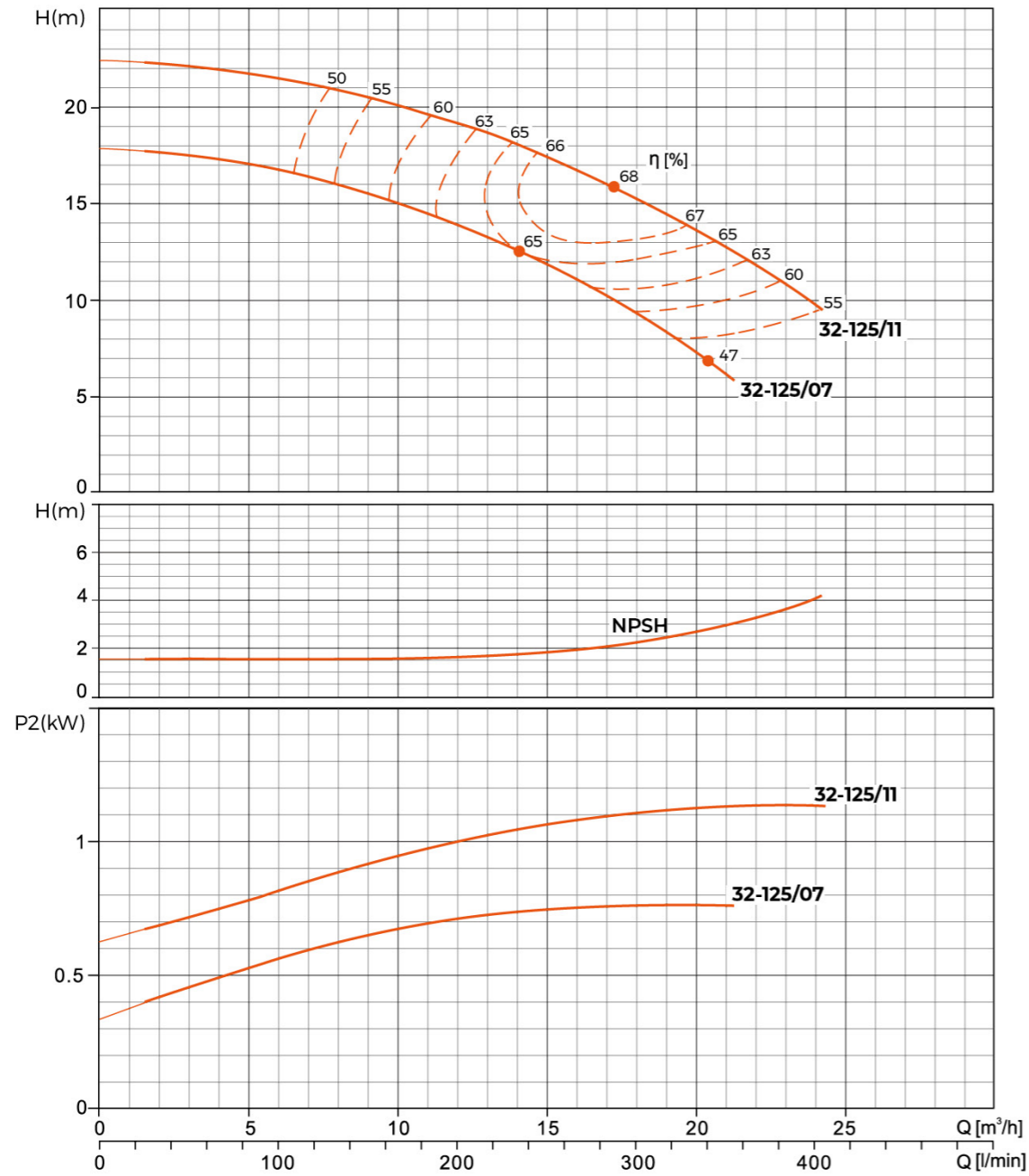

Hydraulic Performance Curves

XST32-160	Rated speed: 2900r/min	ISO 9906 Annex A
-----------	------------------------	------------------

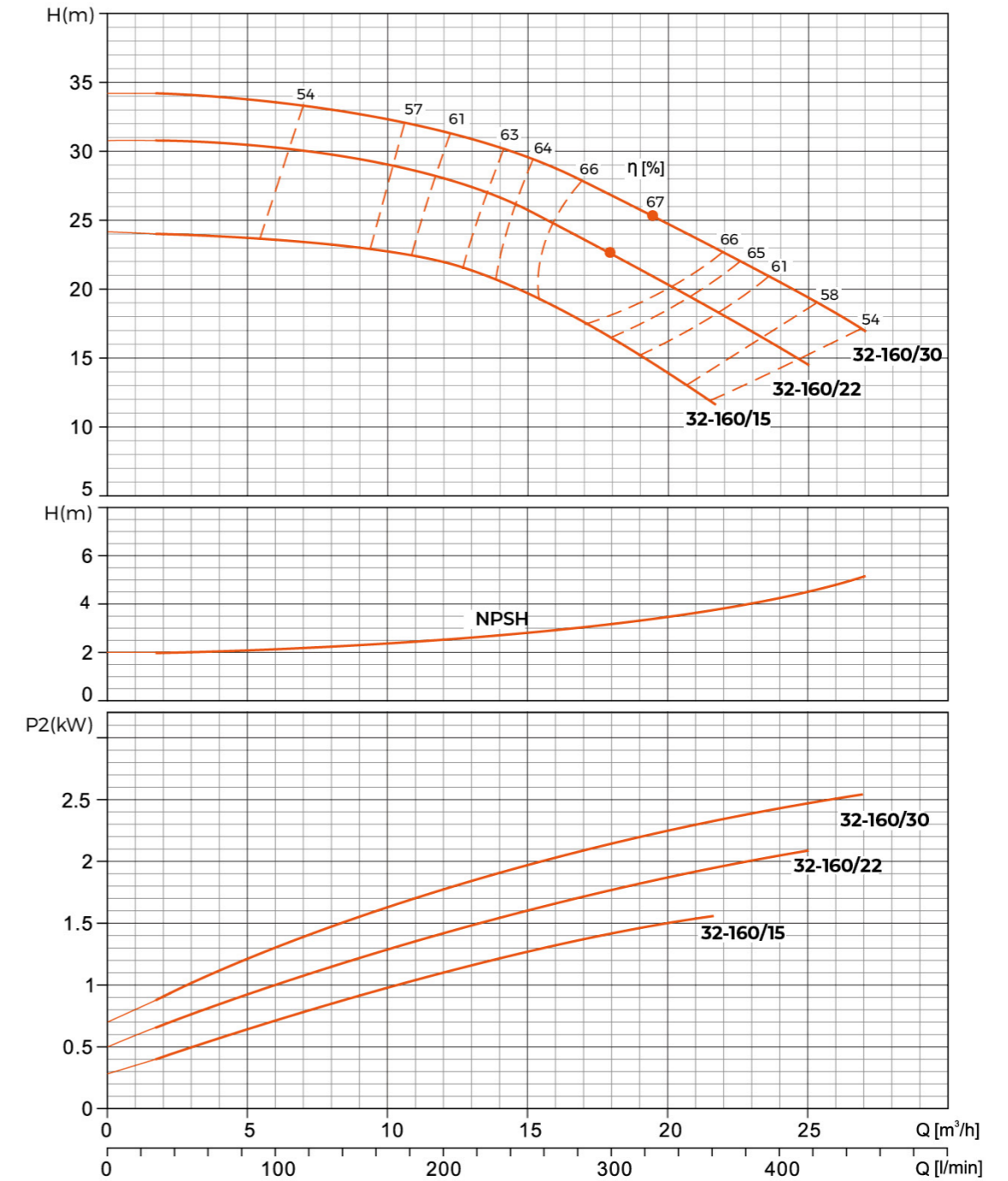

Hydraulic Performance Curves

XST32-200	Rated speed: 2900r/min	ISO 9906 Annex A
-----------	------------------------	------------------

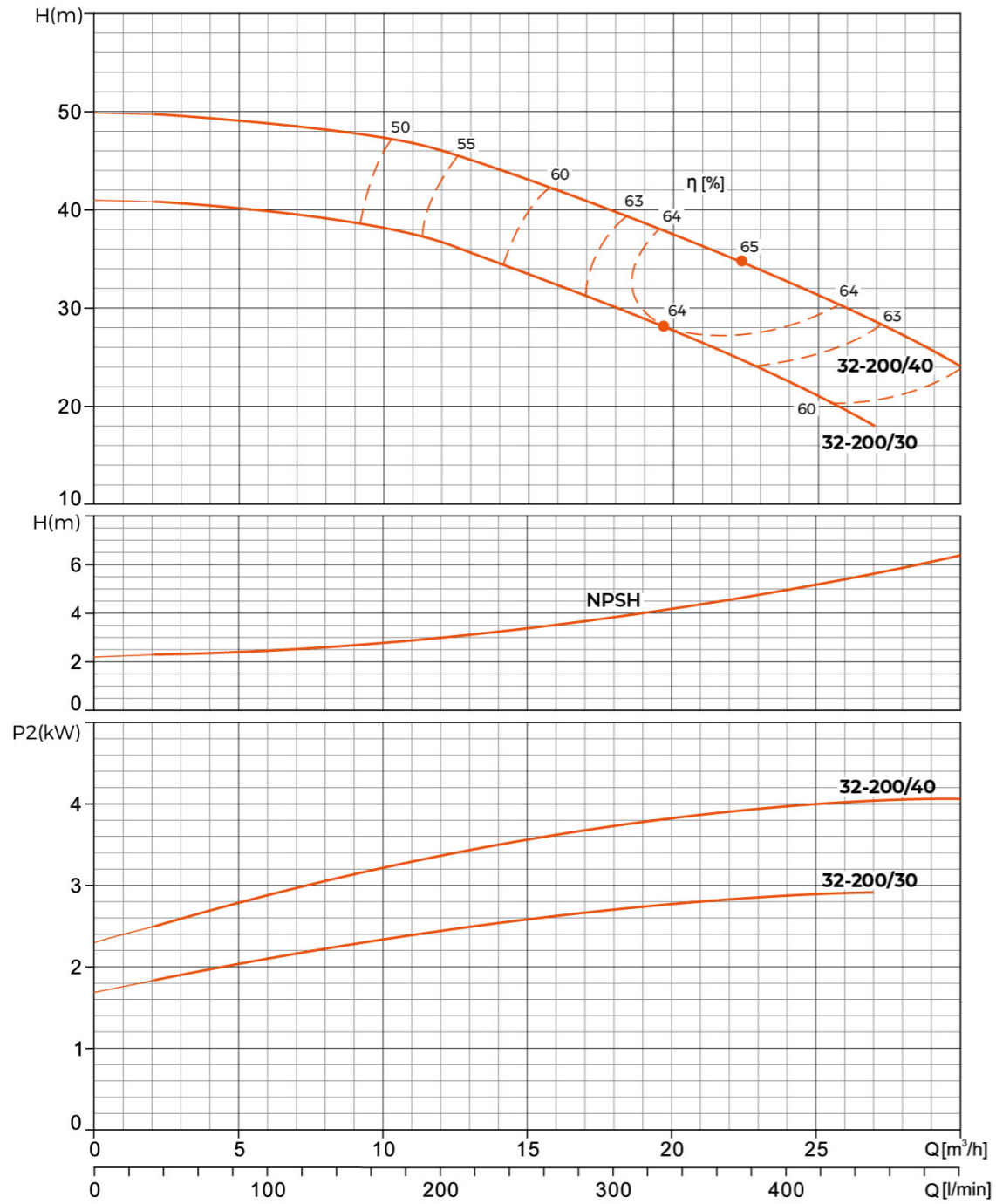

Hydraulic Performance Curves

XST32-250	Rated speed: 2900r/min	ISO 9906 Annex A
-----------	------------------------	------------------

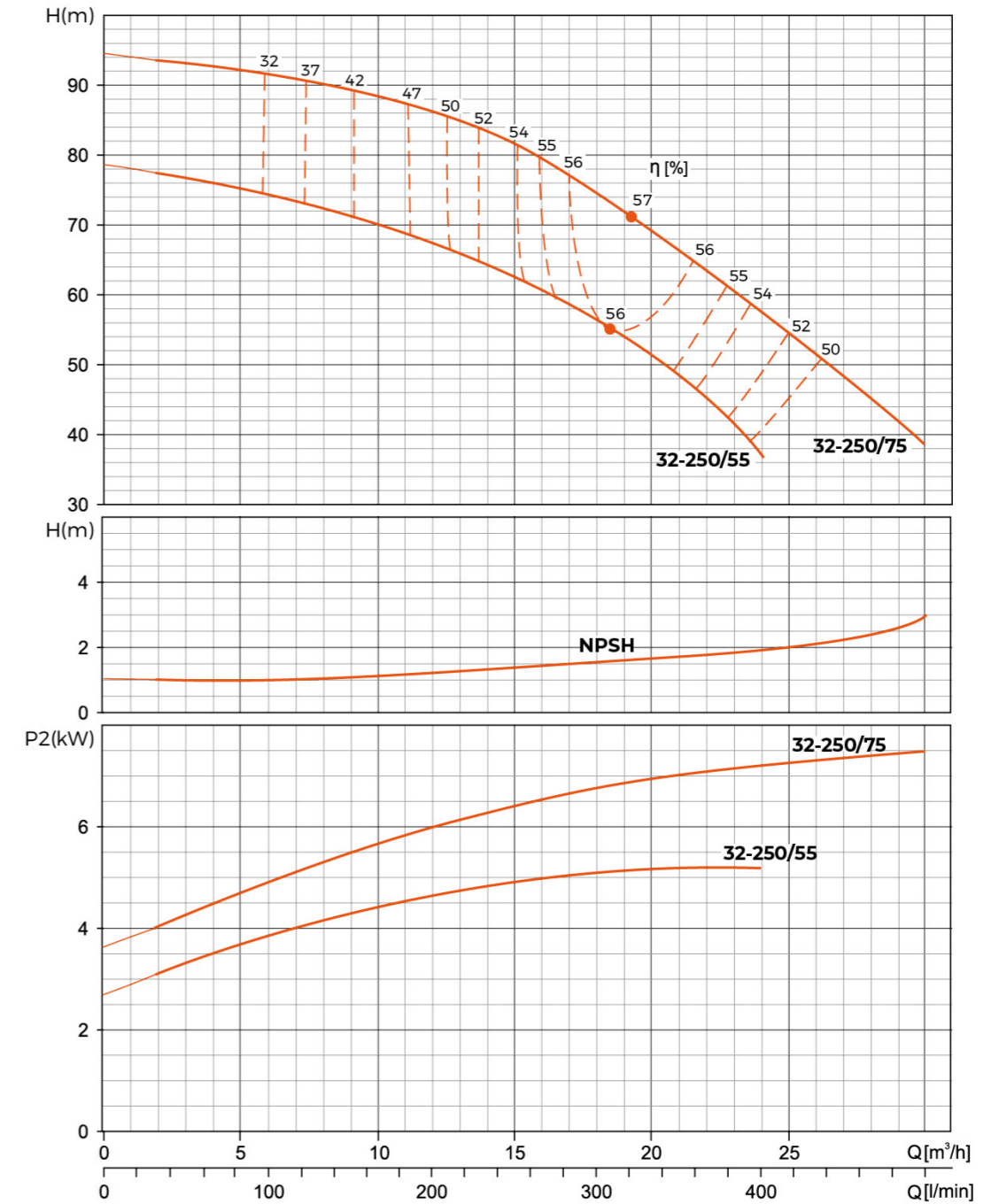

Hydraulic Performance Curves

XST40-125	Rated speed: 2900r/min	ISO 9906 Annex A
-----------	------------------------	------------------

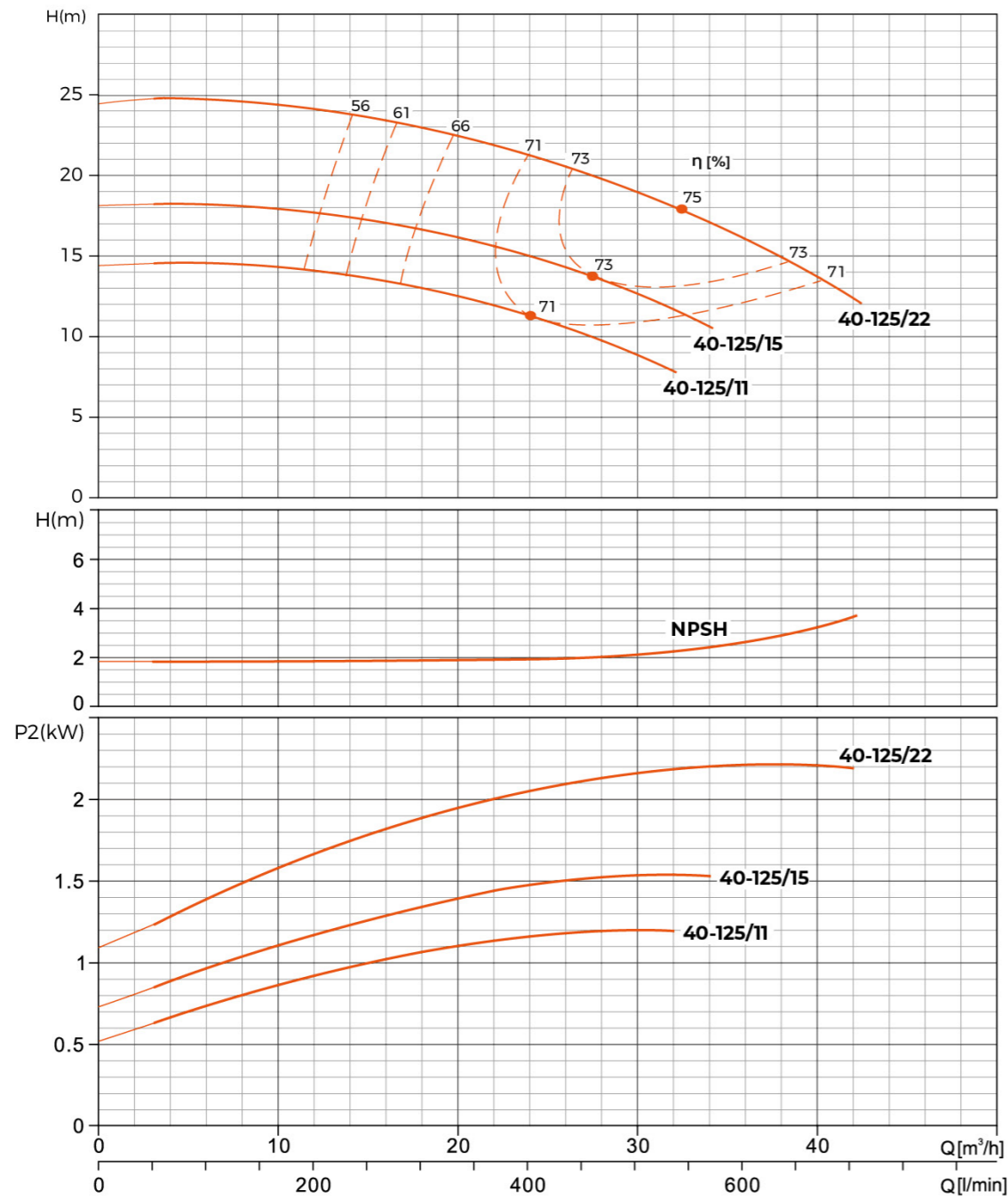

Hydraulic Performance Curves

XST40-160	Rated speed: 2900r/min	ISO 9906 Annex A
-----------	------------------------	------------------

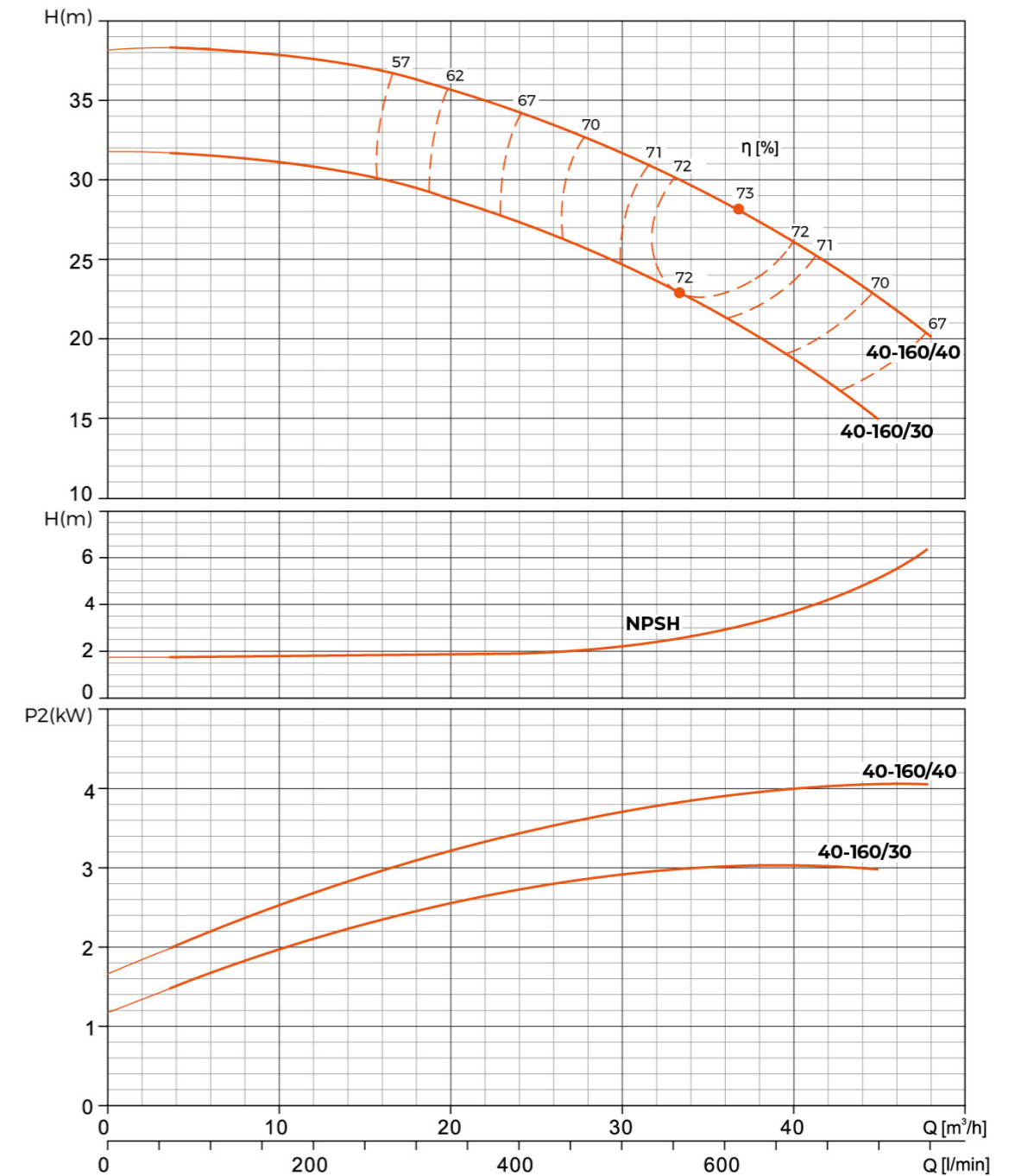

Hydraulic Performance Curves

XST40-200	Rated speed: 2900r/min	ISO 9906 Annex A
-----------	------------------------	------------------

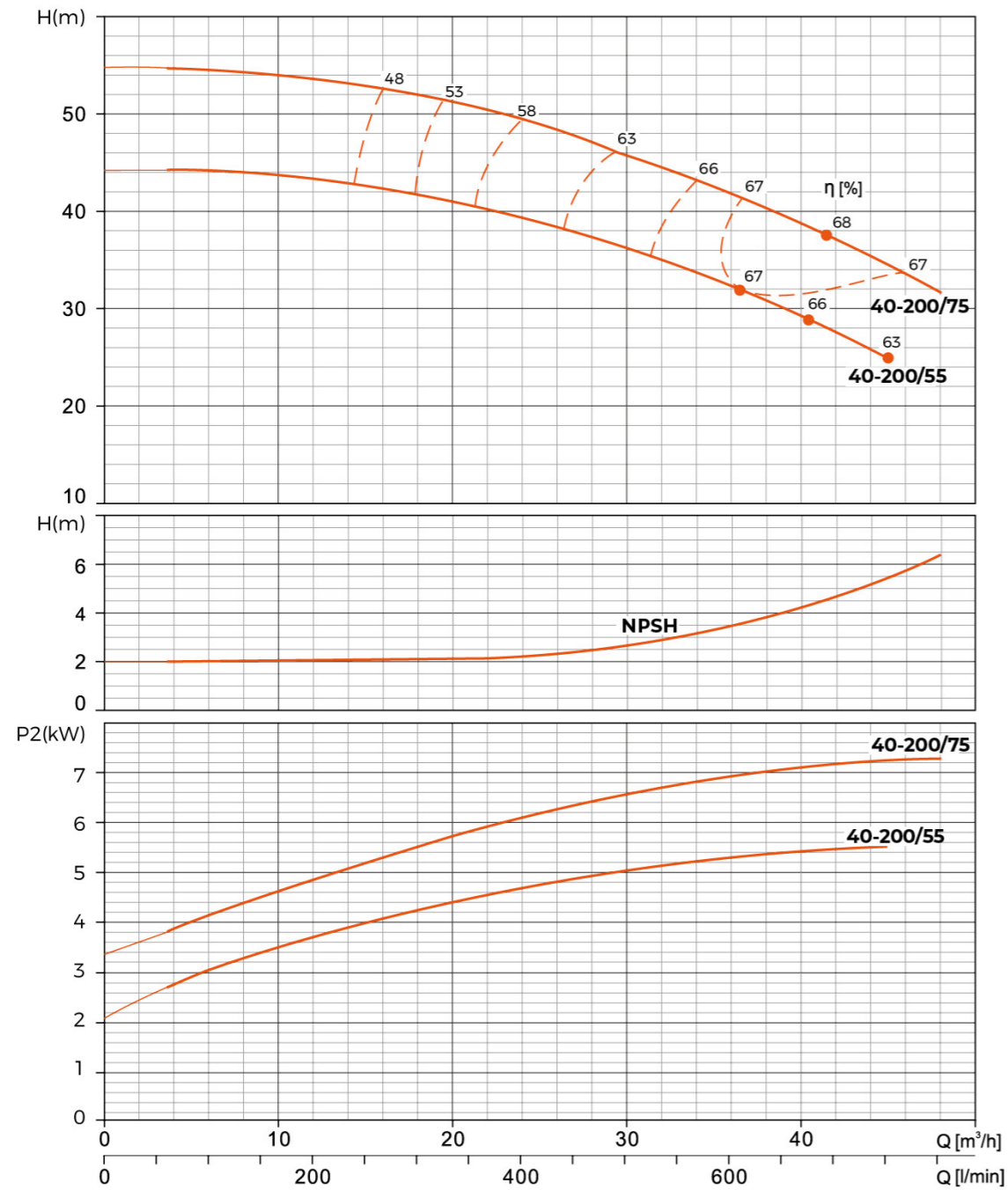

Hydraulic Performance Curves

XST40-250	Rated speed: 2900r/min	ISO 9906 Annex A
-----------	------------------------	------------------

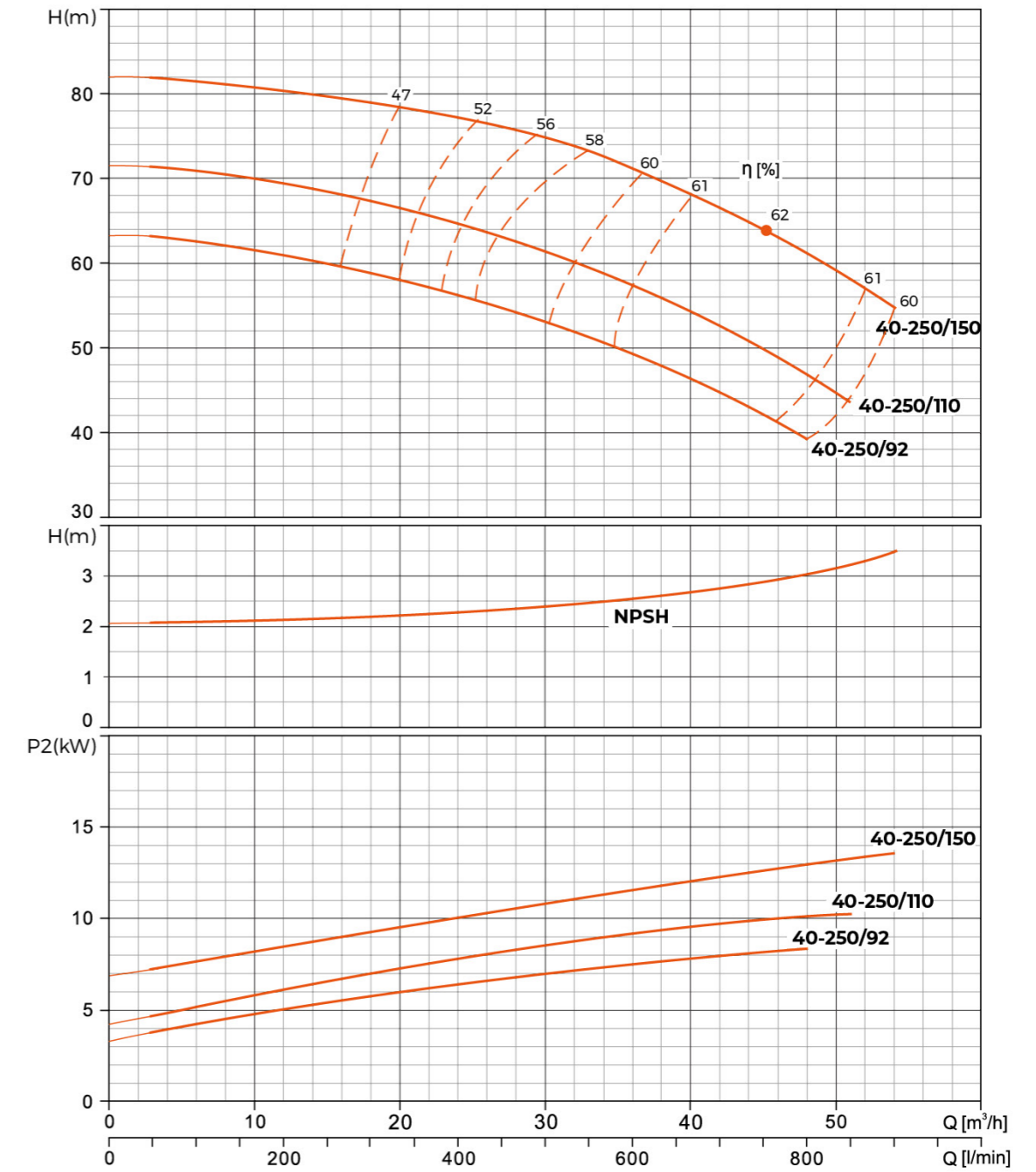

Hydraulic Performance Curves

XST50-125	Rated speed: 2900r/min	ISO 9906 Annex A
-----------	------------------------	------------------

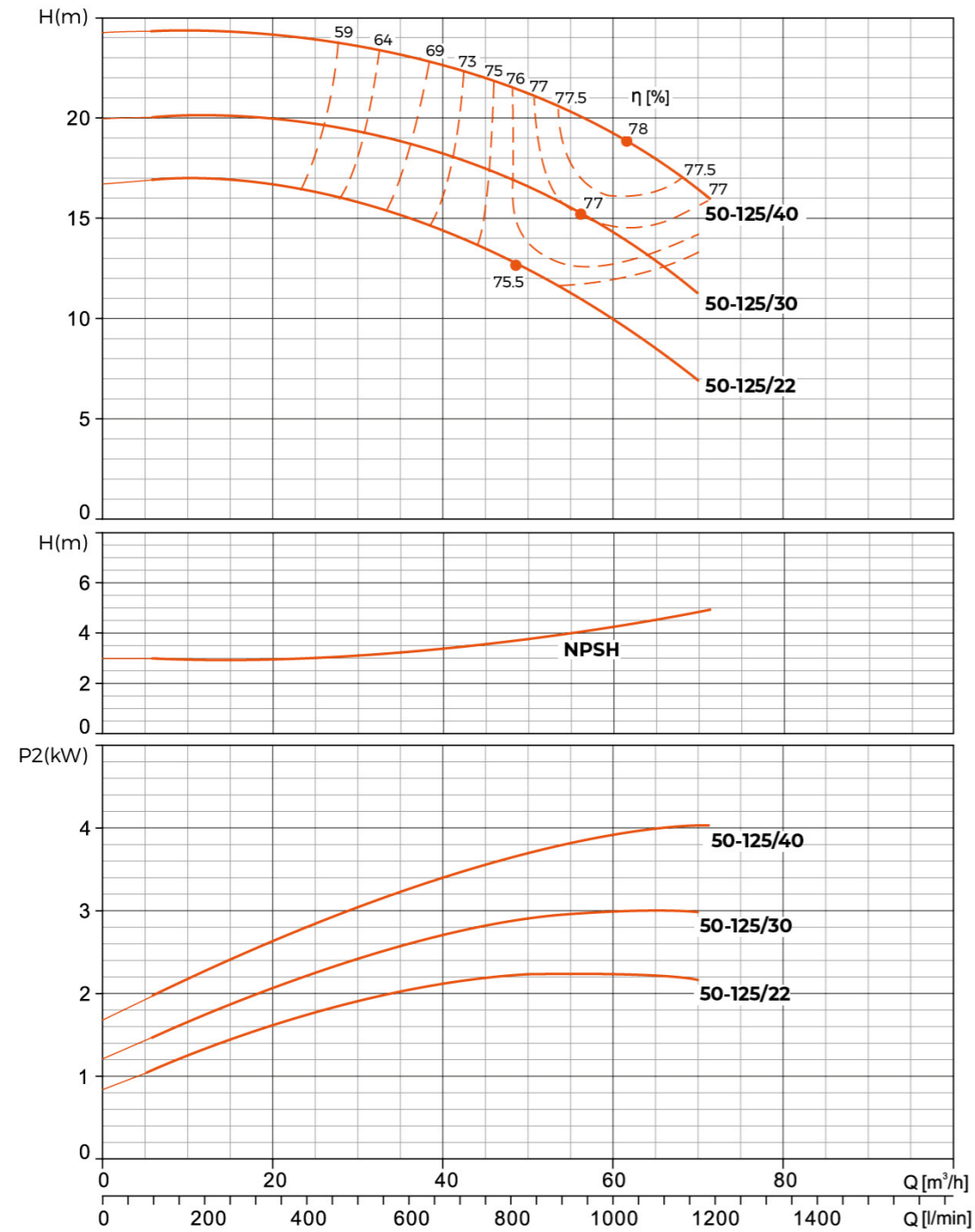

Hydraulic Performance Curves

XST50-160	Rated speed: 2900r/min	ISO 9906 Annex A
-----------	------------------------	------------------

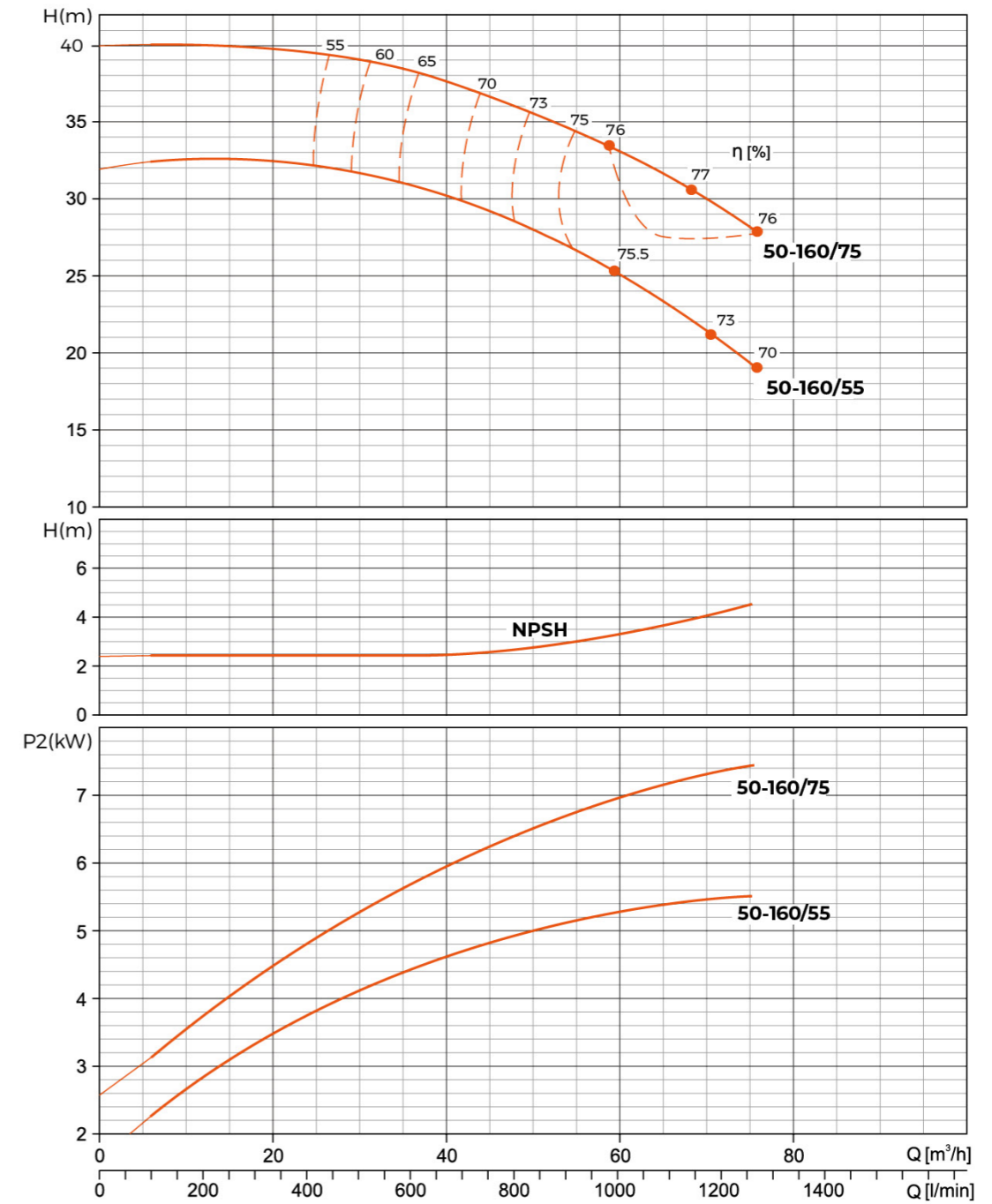

Hydraulic Performance Curves

XST50-200	Rated speed: 2900r/min	ISO 9906 Annex A
-----------	------------------------	------------------

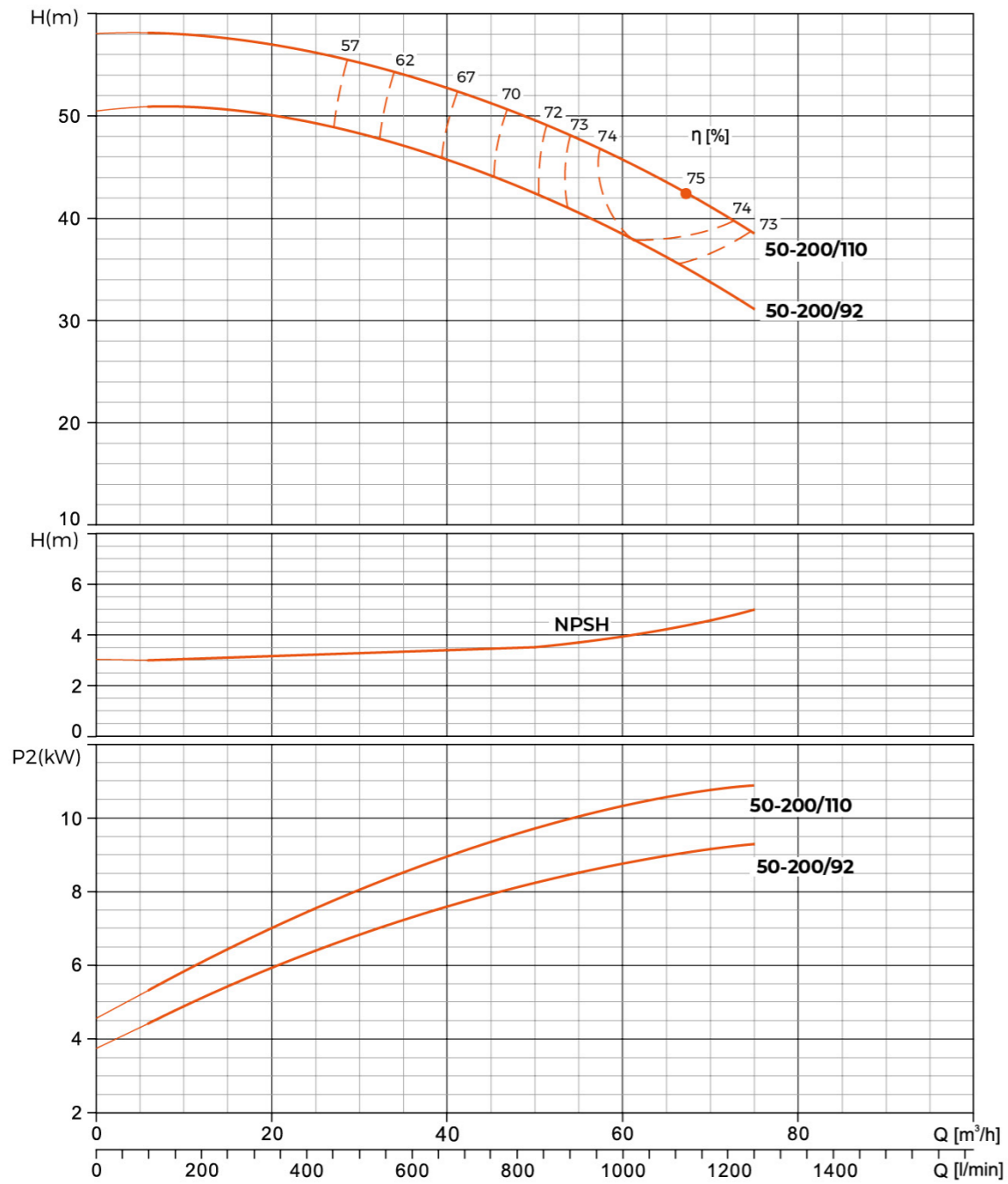

Hydraulic Performance Curves

XST50-250	Rated speed: 2900r/min	ISO 9906 Annex A
-----------	------------------------	------------------

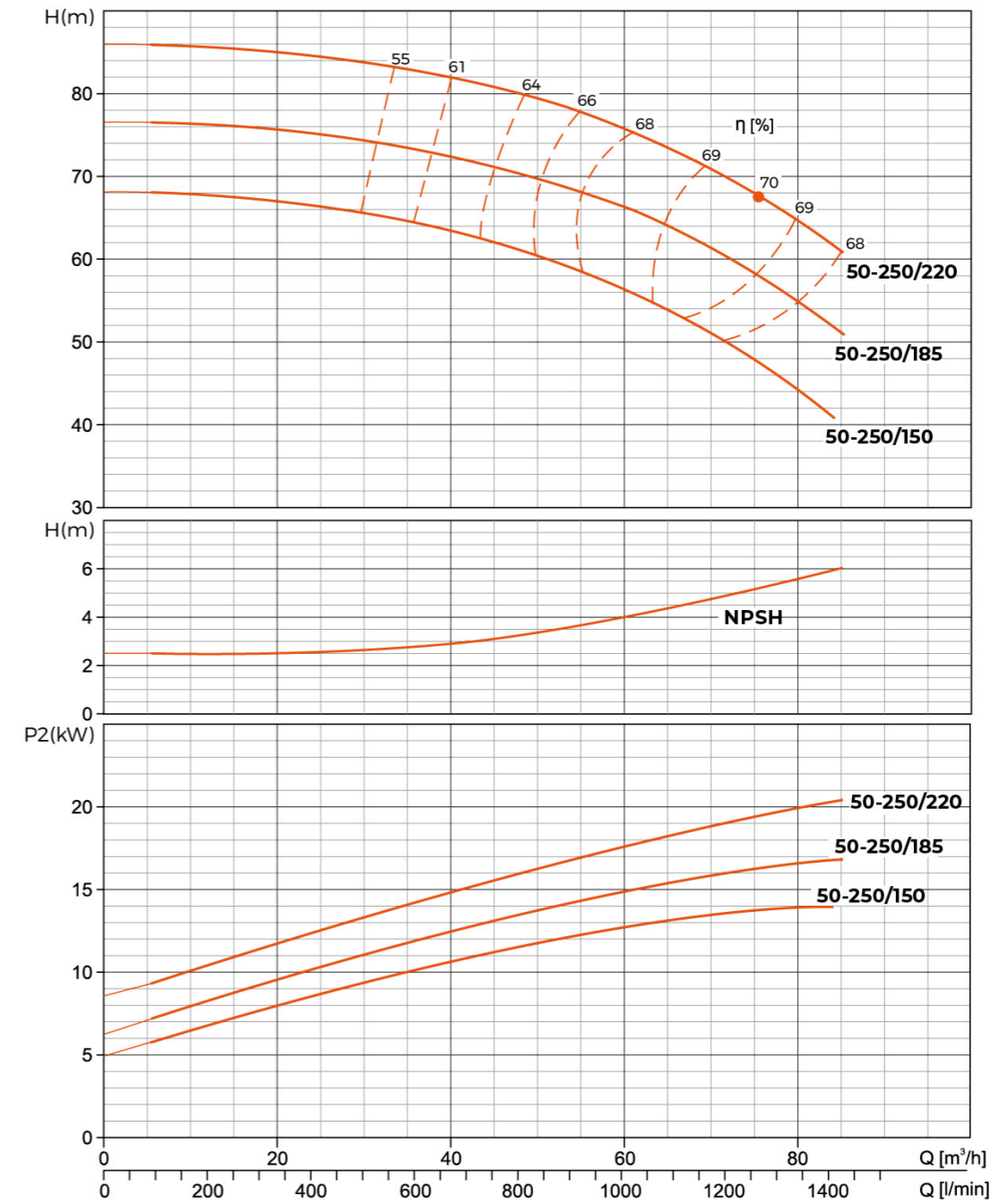

Hydraulic Performance Curves

XST65-125	Rated speed: 2900r/min	ISO 9906 Annex A
-----------	------------------------	------------------

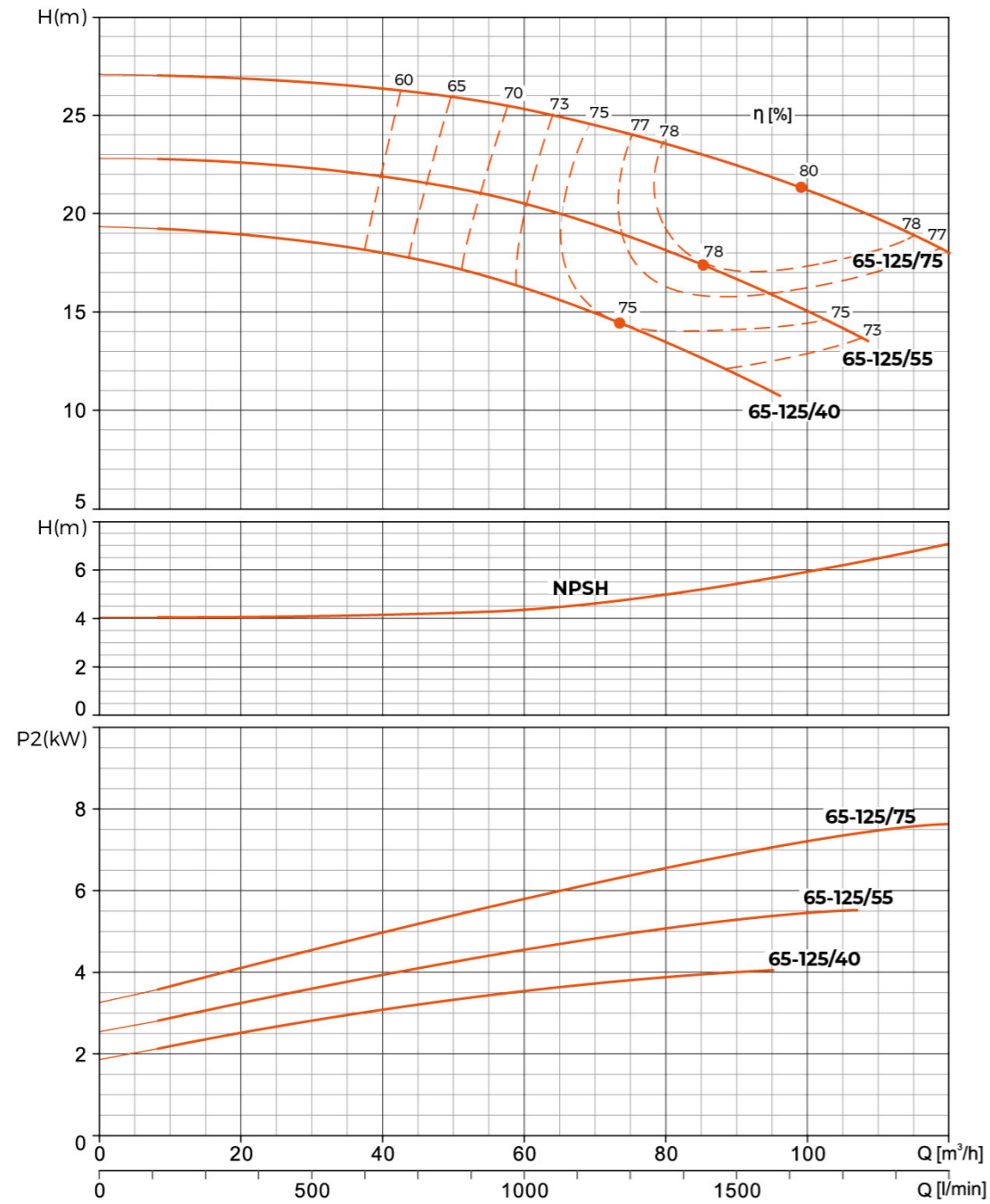

Hydraulic Performance Curves

XST65-160	Rated speed: 2900r/min	ISO 9906 Annex A
-----------	------------------------	------------------

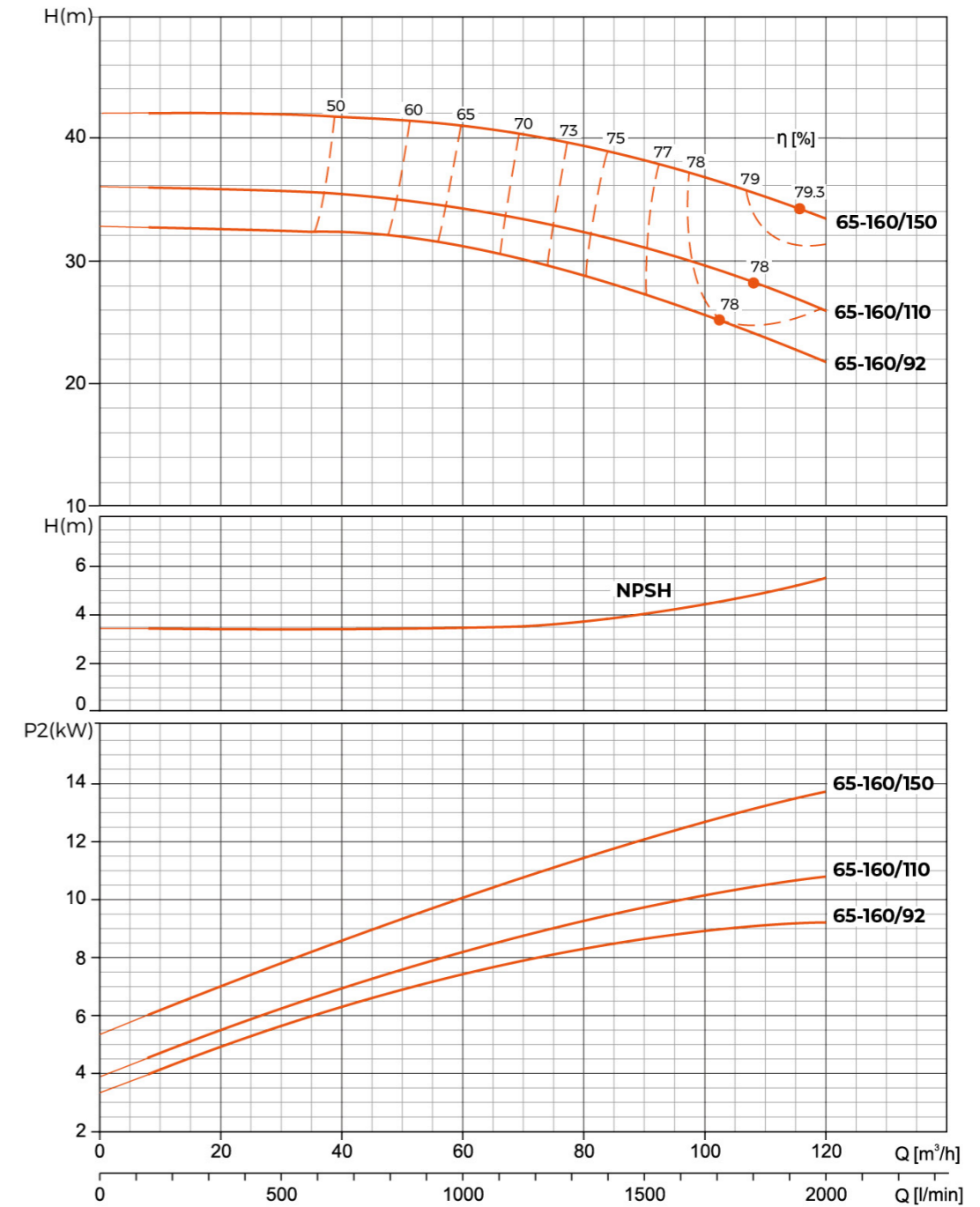

Hydraulic Performance Curves

XST65-200	Rated speed: 2900r/min	ISO 9906 Annex A
-----------	------------------------	------------------

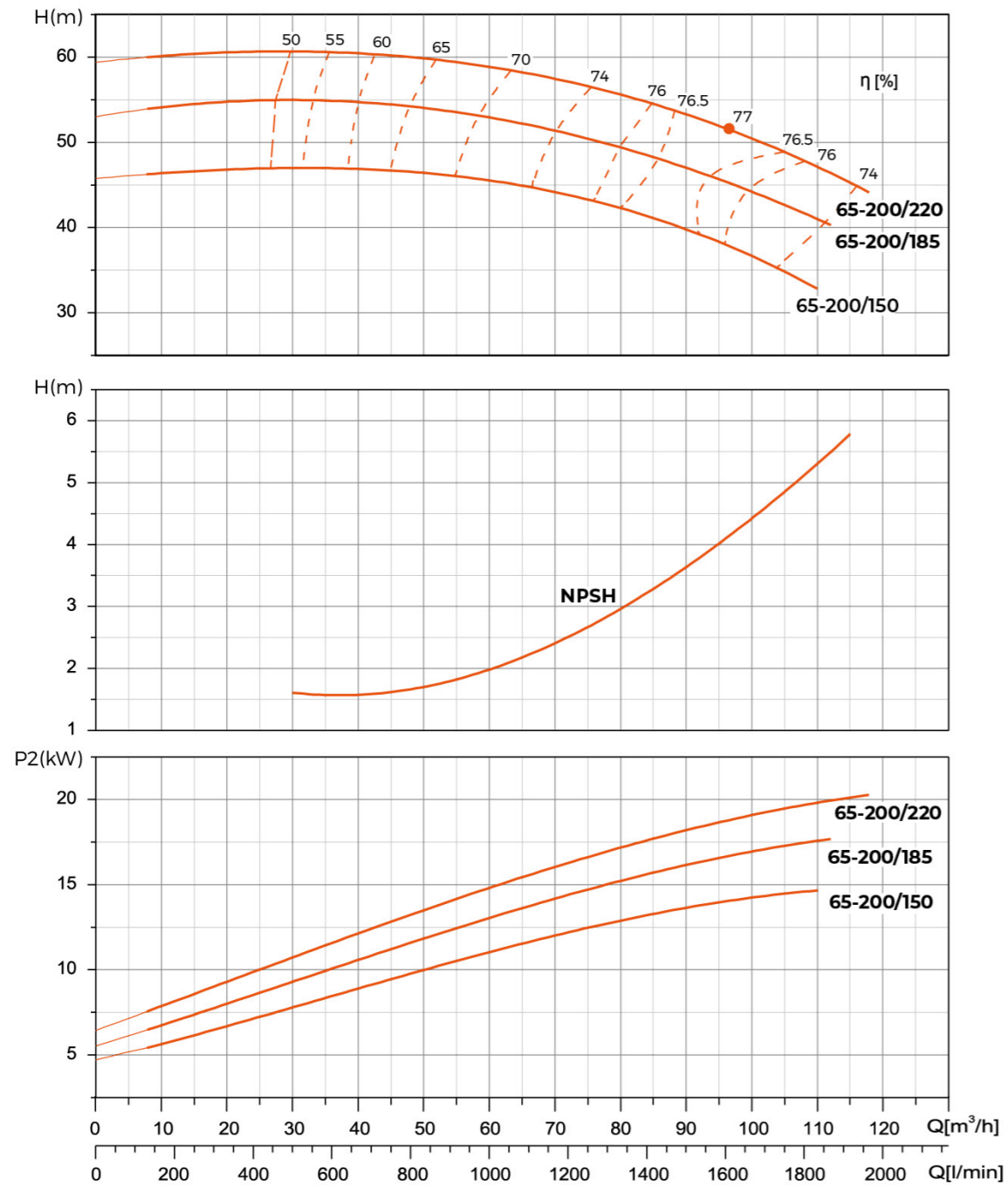

Hydraulic Performance Curves

XST65-200K	Rated speed: 2900r/min	ISO 9906 Annex A
------------	------------------------	------------------

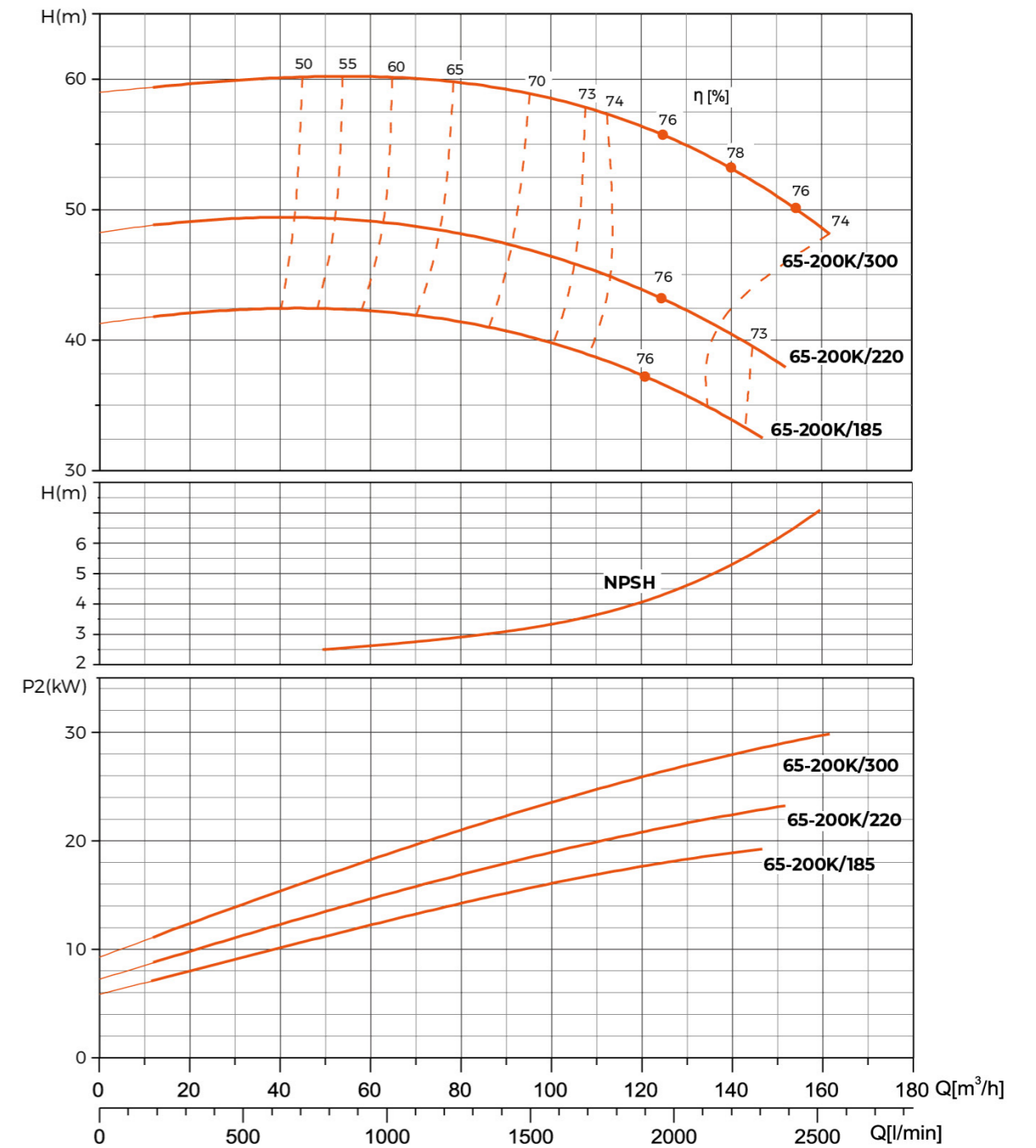

Hydraulic Performance Curves

XST65-250	Rated speed: 2900r/min	ISO 9906 Annex A
-----------	------------------------	------------------

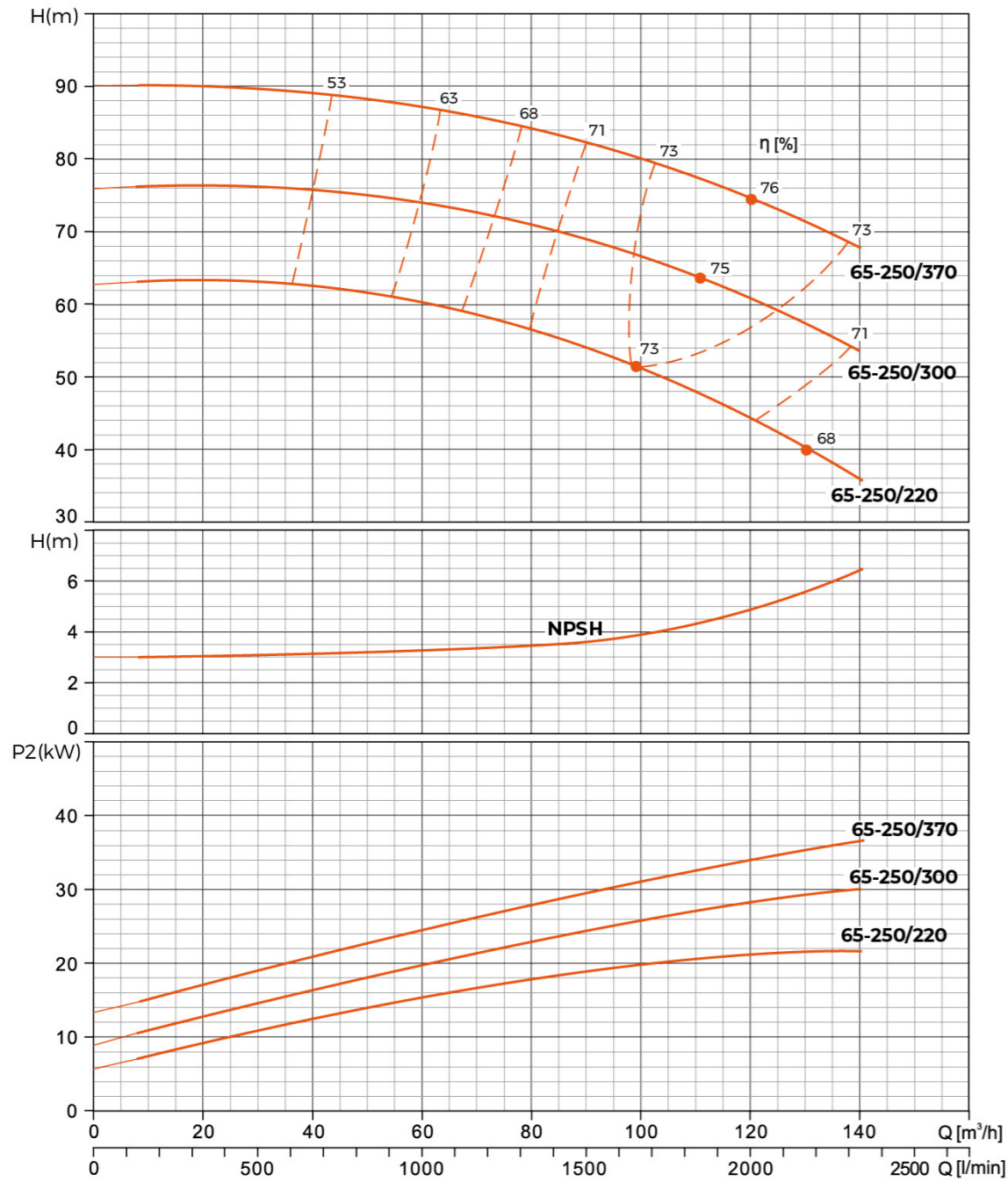

Hydraulic Performance Curves

XST80-160	Rated speed: 2900r/min	ISO 9906 Annex A
-----------	------------------------	------------------

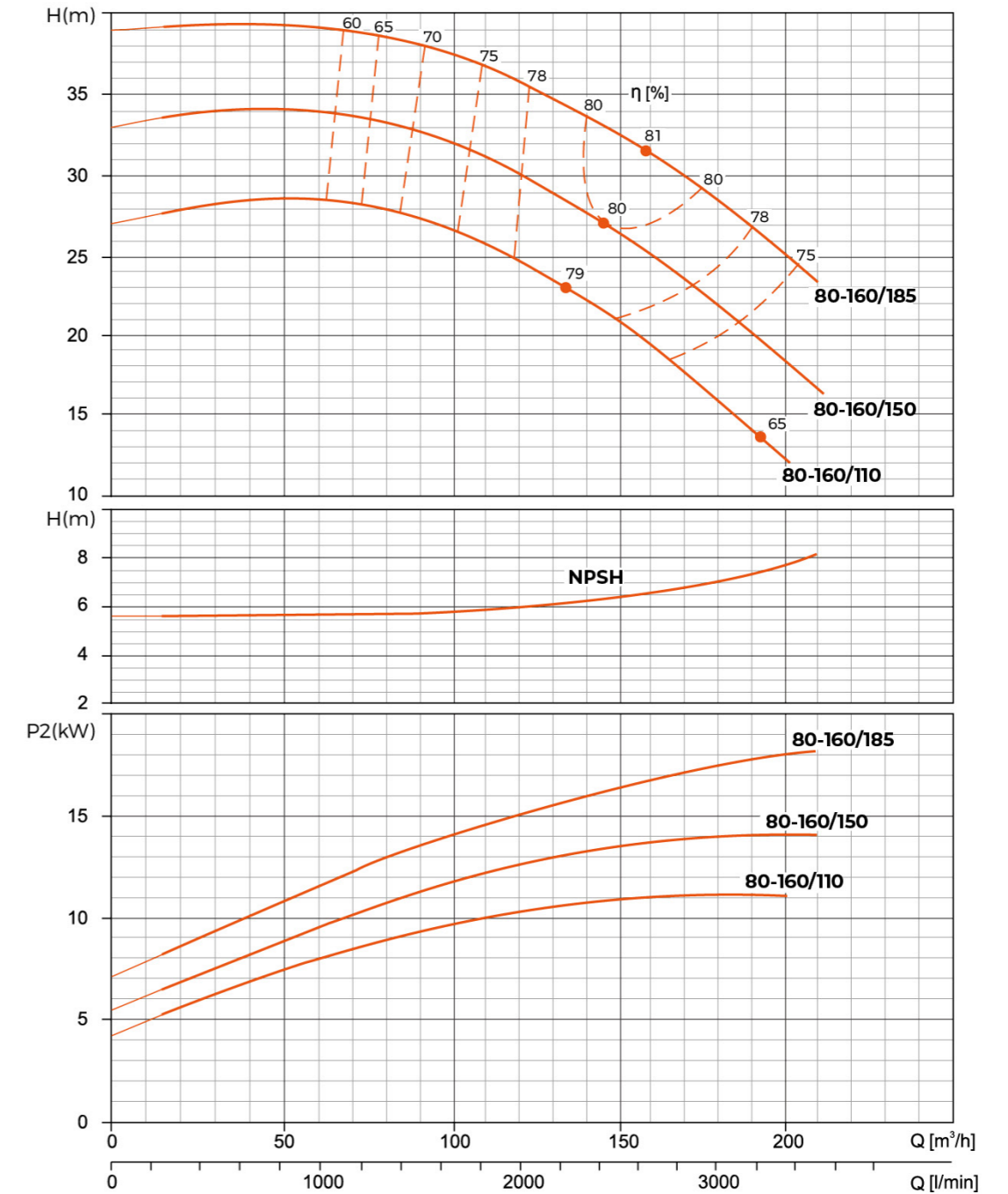

Hydraulic Performance Curves

XST80-200	Rated speed: 2900r/min	ISO 9906 Annex A
-----------	------------------------	------------------

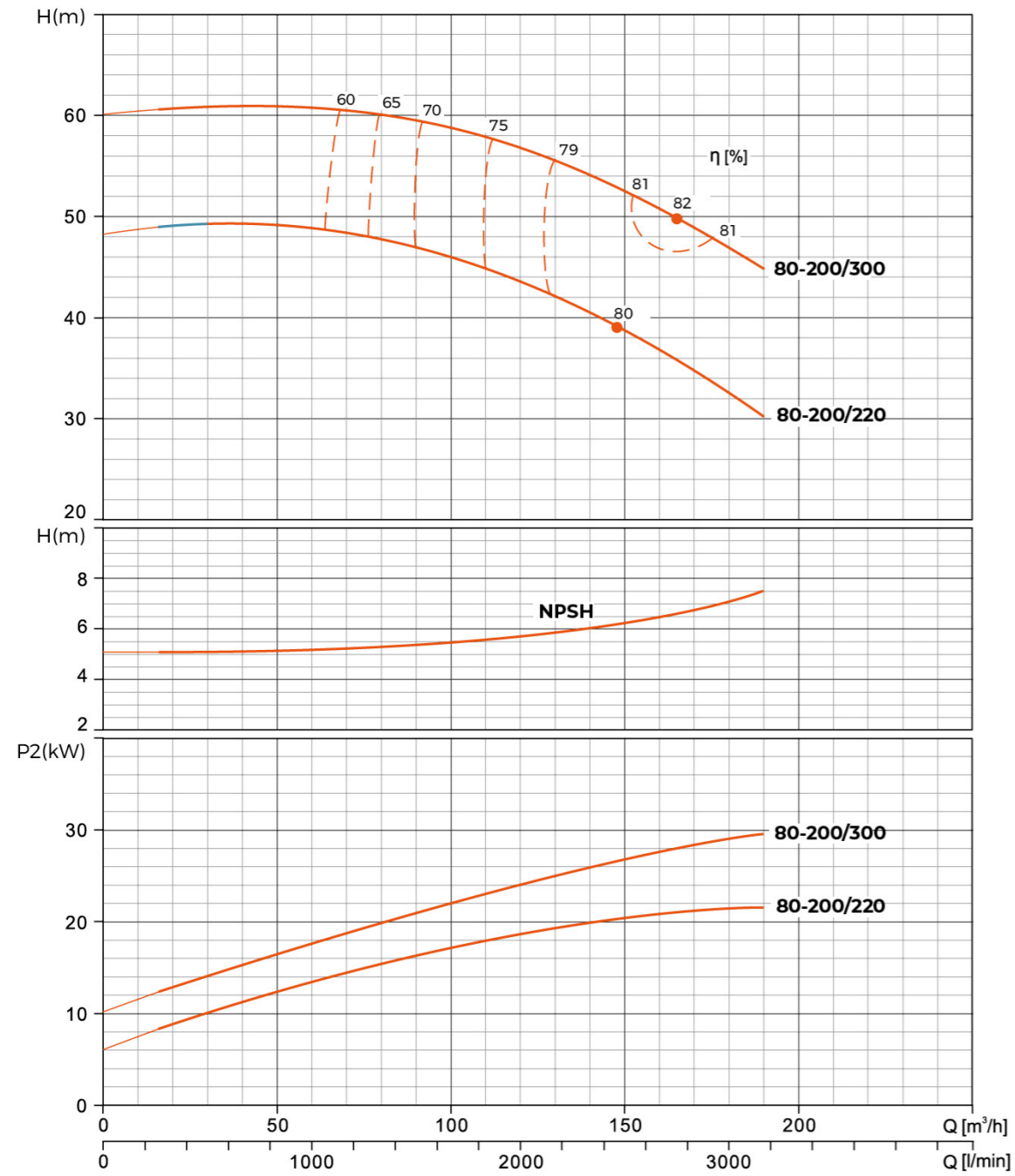

Hydraulic Performance Curves

XST80-250	Rated speed: 2900r/min	ISO 9906 Annex A
-----------	------------------------	------------------

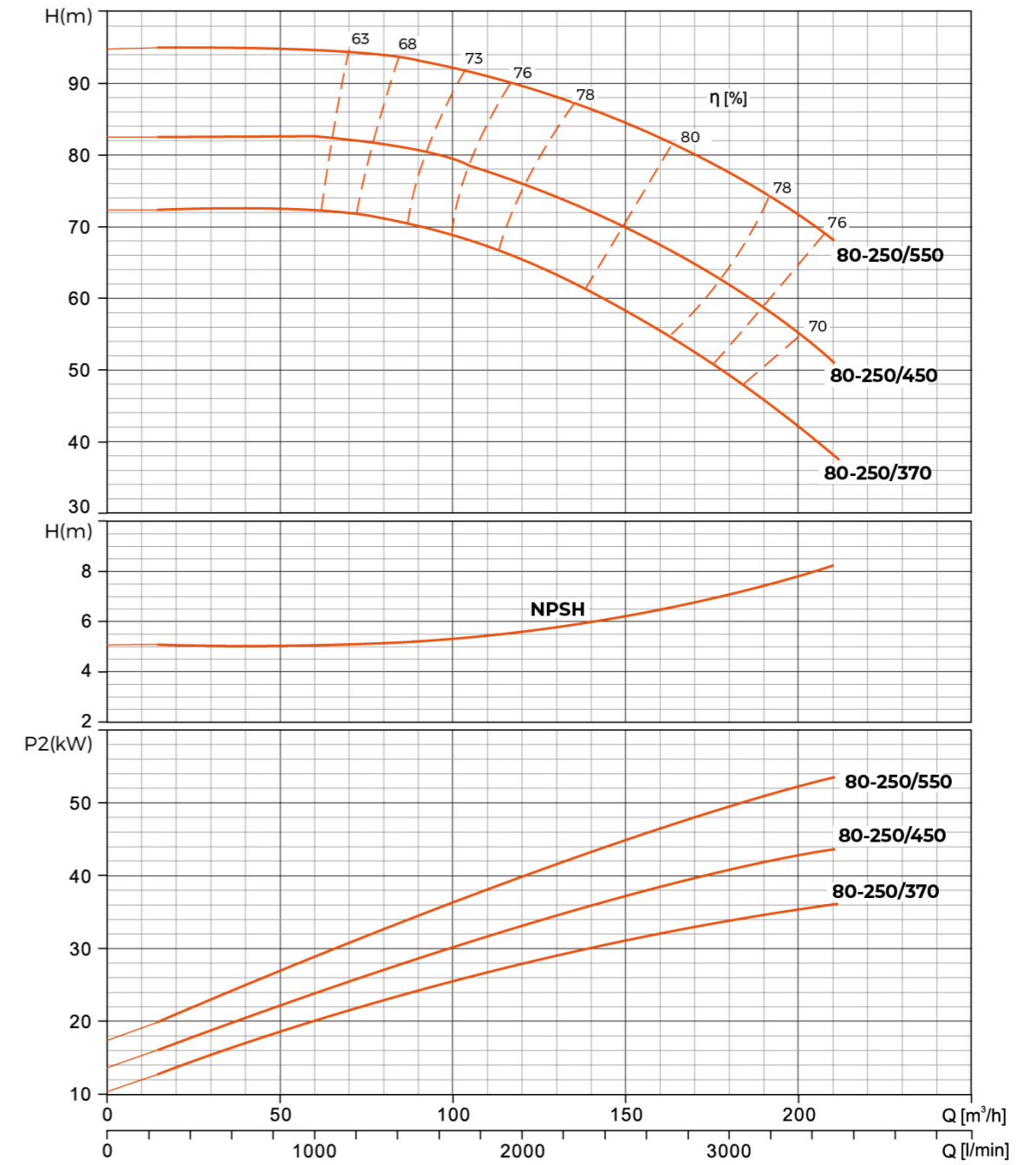

Flange Size

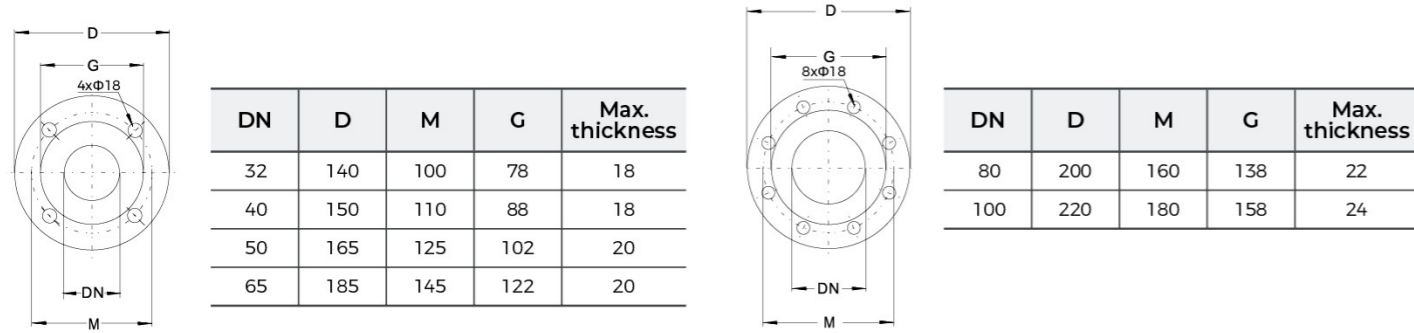

Outline Drawing and Outline Size

Less than or equal to 7.5 kW

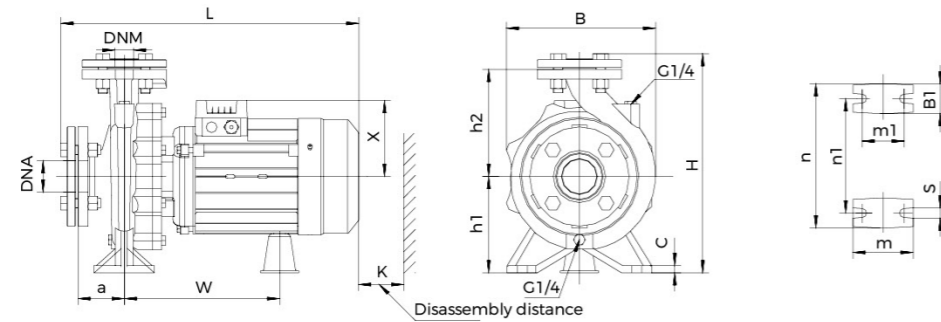

Model	DNM	DNA	a	h2	w	x	B1	c	h1	m	m1	n	n1	s	B	H	L	K														
XST32-125/7	32	50	80	140	223	113	50	12	112	100	70	190	140	15	197	278	427	85														
XSTm32-125/7						123																										
XST32-125/11						113																										
XSTm32-125/11				123																												
XST32-160/15				160	231	116																										
XSTm32-160/15						123																										
XST32-160/22			116																													
XSTm32-160/22			141	266	130																											
XST32-160/30			141																													
XSTm32-160/30			141																													
XST32-200/30			40	65	80	180		258	127			50	16	132	100	70	240	190	14	242	318	498	95									
XST32-200/40									12																							
XST32-250/55	154	198					263		179	60	15													160	100	70	272	212	308	384	614	
XST32-250/75					636																											
XSTm32-250/75					636																											
XST40-125/11	40	65			80	140	203	120	50	12	112													100	70	210	160	15	218	279	483	95
XSTm40-125/11			128																													
XST40-125/15			120																													
XSTm40-125/15			128																													
XST40-125/22			255	130				141				50	12	112	100	70	210	160	15	218	279	483	95									
XSTm40-125/22																																
XST40-160/30					168	127	132			100	70														240	190	249	327	491	105		
XST40-160/40			258																													
XST40-200/55			100	180				179				160	100	70	264	212	275	367	559													
XST40-200/75					581																											
XSTm40-200/75					581																											
XST50-125/22			50	65	80	170	262	127		52	12	132	100	70	240	190	15	245	329	517	110											
XSTm50-125/22	141																															
XST50-125/30	127																															
XSTm50-125/30	127																															
XST50-125/40	100	266						179	160													100	70	262	15	271	367	567				
XST50-160/55																												589				
XST50-160/75					589																											
XST65-125/40	65	80			180	276	179	68	14		160	125		95	280	212	15	282	371	577	120											
XST65-125/55																				577												
XST65-125/75																				600												

Outline Drawing and Outline Size

Greater than 7.5 kW

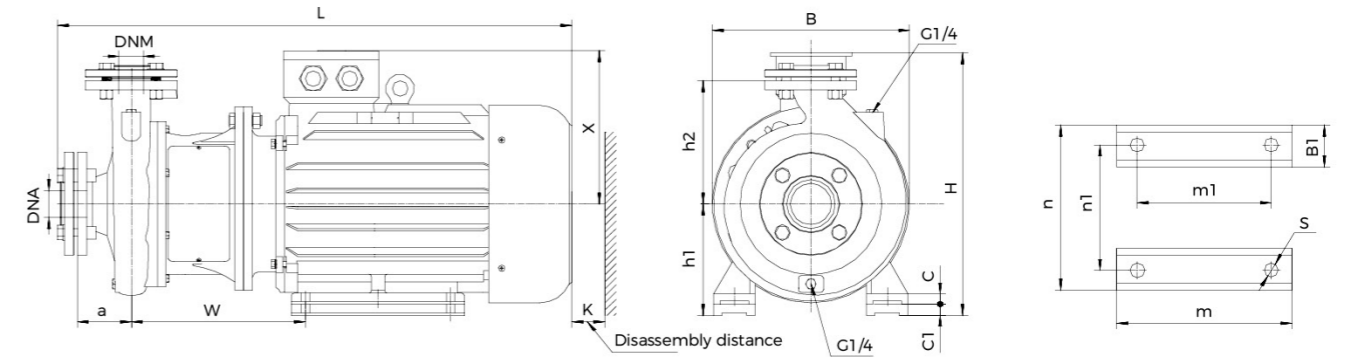

Model	DNM	DNA	a	h2	w	x	B1	C	C1	h1	m	m1	n	n1	s	B	H	L	K												
XST40-250/92	40	65	100	225	312	255	65	20	20	180	260	210	314	254	14.5	350	445	840	110												
XST40-250/110																															
XST40-250/150																															
XST50-200/92	50	65	100	220	310	255	65	20	-	160	260	210	314	254	14.5	350	425	838	120												
XST50-200/110																															
XST50-200/150																															
XST50-250/185				20	180	304	254	349	279	465	923																				
XST50-250/220				20																											
XST50-250/220				20																											
XST65-160/92	65	80	100	200	312	255	65	20	-	160	260	210	314	254	14.5	350	425	840	125												
XST65-160/110																															
XST65-160/150																															
XST65-200/150									310											255	65	20	180	304	254	349	279	465	923		
XST65-200/185																														20	
XST65-200/220																														20	
XST65-200K/185				323	280	70	22	-	311	241	349	279	465	950																	
XST65-200K/220																20															
XST65-200K/300																20															
XST65-250/220				250	280	70	22	-	180	311	241	349	279	465		950															
XST65-250/300																	20														
XST65-250/370																	20														
XST80-160/110	80	100	125	225	315	255	65	20	160	260	210	314	254	14.5	350	425	869	130													
XST80-160/150																															
XST80-160/185																															
XST80-200/220																			352	250	70	22	-	180	311	241	349	279	465	978	
XST80-200/300																															25
XST80-250/370																															25
XST80-250/450				280	386	335	75	28	225	393	311	431	356		18.5	450	560		1104	120											
XST80-250/550																					30										
XST80-250/550																					30										



Product Description

- This product is a horizontal single-stage centrifugal pump with the same inlet and outlet calibers
- Use CFD fluid simulation simulation analysis technology to optimize hydraulic design, high efficiency and energy saving
- Motor lengthened shaft design improves overall assembly accuracy, no vibration, low noise during operation, compact structure, small footprint, and lower maintenance costs
- High-efficiency standard motor adopts standardized design, good versatility
- Impeller adopts double-mouth ring balance structure
- NSK bearings are used in the whole series
- Back-pull structure, can be repaired without disassembling the pipeline
- Horizontal inlet, vertical outlet, Convenient piping arrangement

Application

- Industrial, urban water supply and drainage
- Filtration and transportation, pipeline pressurization
- Flushing and cleaning system, boiler feed water
- Cooling water circulation, water treatment system, equipment supporting system
- Heating and air-conditioning system
- Agricultural irrigation

Industrial Conditions

- Flow: ~ 760 m³/h
- Head: ~ 38 m
- Power: 18.5 - 75 kW
- Pressure: ~ 12 bar
- Liquid temperature: -10°C ~ +85°C
- Ambient temperature: 0°C ~ 40°C
- Export caliber: 125 - 250 mm

Flange

- Meets the: GB/T 17241.6, EN1092-2 and ISO7005-2 flange standard

Identification Codes

XSTP 200 - 315 X/450

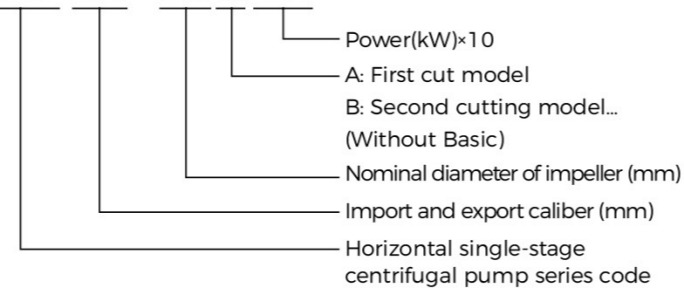

Material list

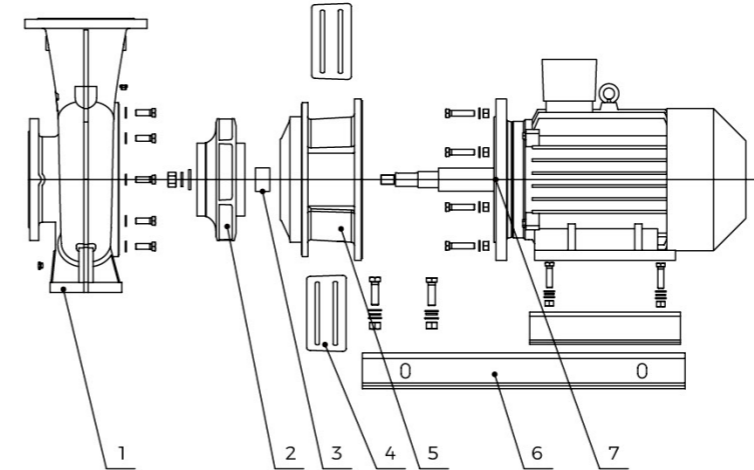

No.	Part	Material
1	Pump body	HT200
2	Impeller	HT200
3	Mechanical seal	Silicon carbide/graphite
4	Guard plate	AISI304
5	Connection body	HT200
6	Base plate assembly	Q235
7	Extended shaft standard motor	

Performance parameter

Model	Rated Flow	Rated Head	Rated Power	Import and export caliber	NPSH	Q (m ³ /h)	H (m)																						
	m ³ /h	m	kW				mm	m	0	100	140	180	220	260	300	340	380	420	460	500	540	580	620	660	700	740			
XSTP250-315/750	630	34	75	250	5.5	H	385								37	36.5	36	35.5	35	34.5	33.5	32.5	31						
XSTP250-315A/750	630	32	75				36										35.5	35	34.5	34	33.5	33	32.5	31.5	30	29			
XSTP250-315B/750	550	32	75				34.5										34	33.5	33.5	33	32.5	32	32	31.5	30.5	29.5	28.5	27	
XSTP250-315C/550	630	20	55				265										26	25.5	25	25	24	23.5	23	22.5	22	20.5	19.5	17	15
XSTP200-315/450	400	32	45	200	3.5	H	38								37	36.5	36	35	33	31	30	27.5	24						
XSTP200-315A/450	320	32	45				34.5										34	33	32.5	31	29.5	28	26	23					
XSTP200-315B/370	260	32	37				33.5										33	32.5	32	31	30	28.5	27	25					
XSTP150-315/300	200	32	30	150	2.5	H	36	35	34.5	33	31	28	23																
XSTP125-315/220	160	32	22				35	34	33.5	31	28.5	24																	
XSTP125-315A/185	150	28	18.5	125	2.5	H	29.5	29	28	25	22.5	18																	

Characteristic Curves

XSTP	Rated speed: 1480r/min	ISO 9906 Annex A
------	------------------------	------------------

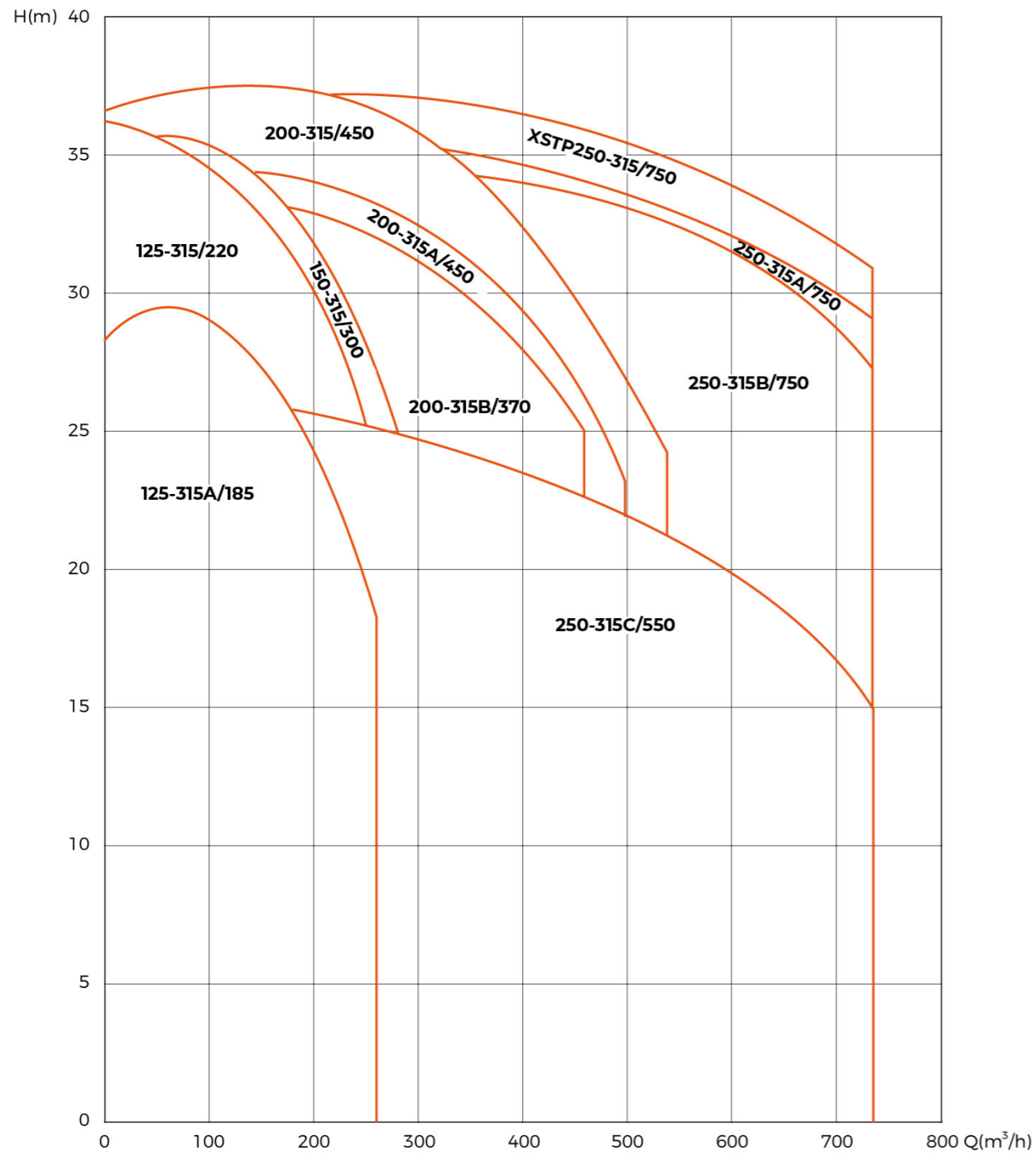

Hydraulic Performance Curves

XSTP125-315	Rated speed: 1480r/min	ISO 9906 Annex A
-------------	------------------------	------------------

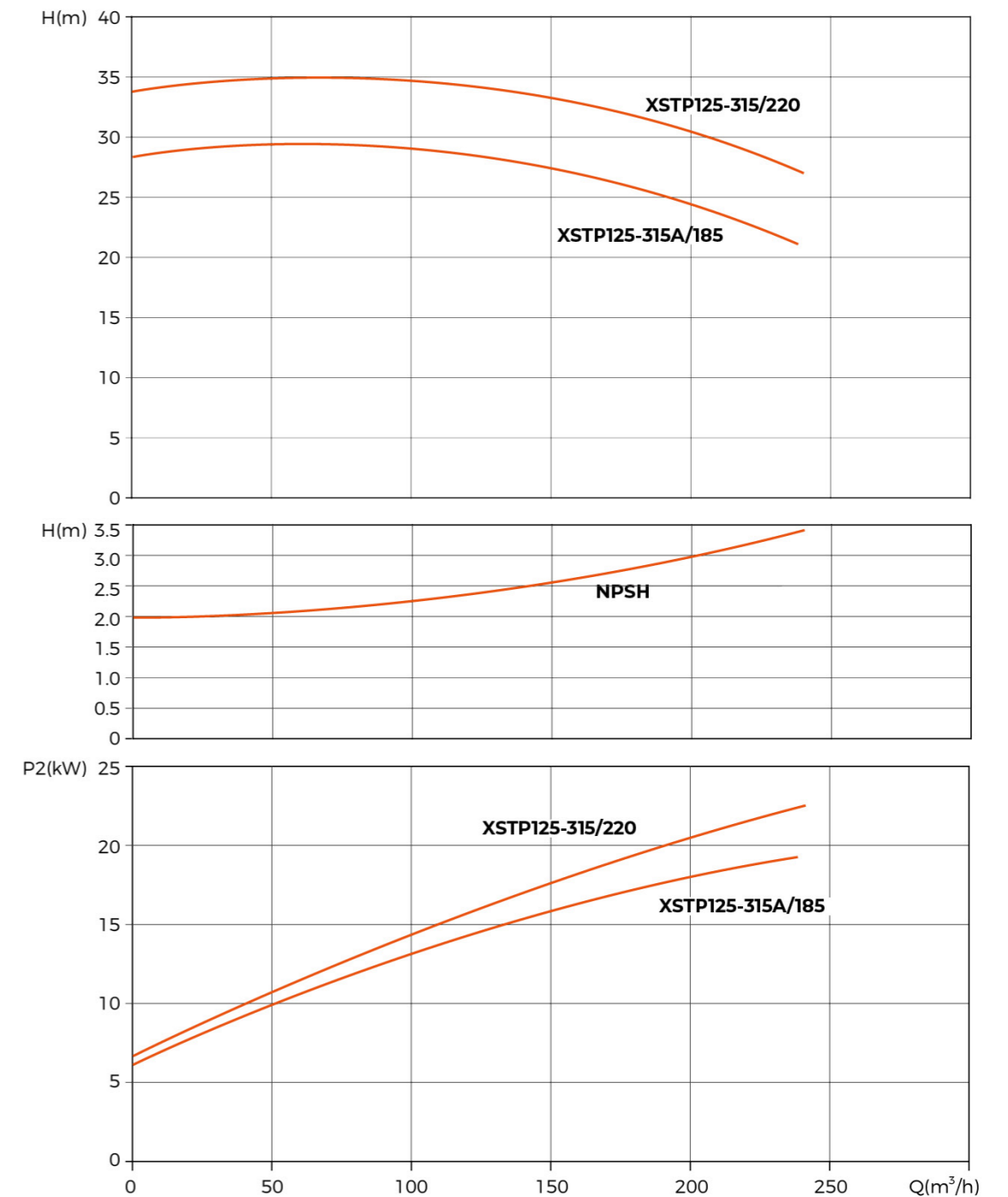

Hydraulic Performance Curves

XSTP150-315	Rated speed: 1480r/min	ISO 9906 Annex A
-------------	------------------------	------------------

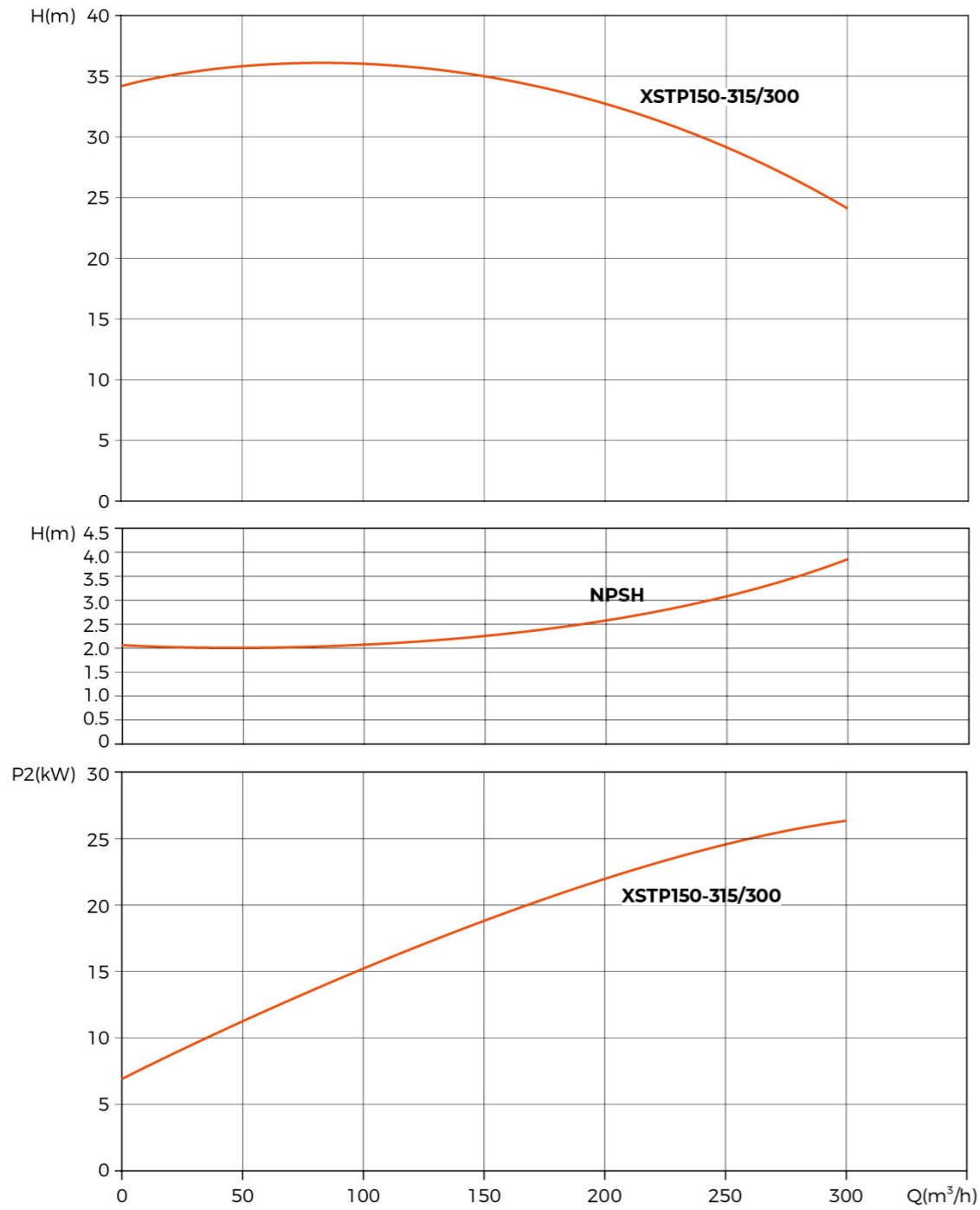

Hydraulic Performance Curves

XSTP200-315	Rated speed: 1480r/min	ISO 9906 Annex A
-------------	------------------------	------------------

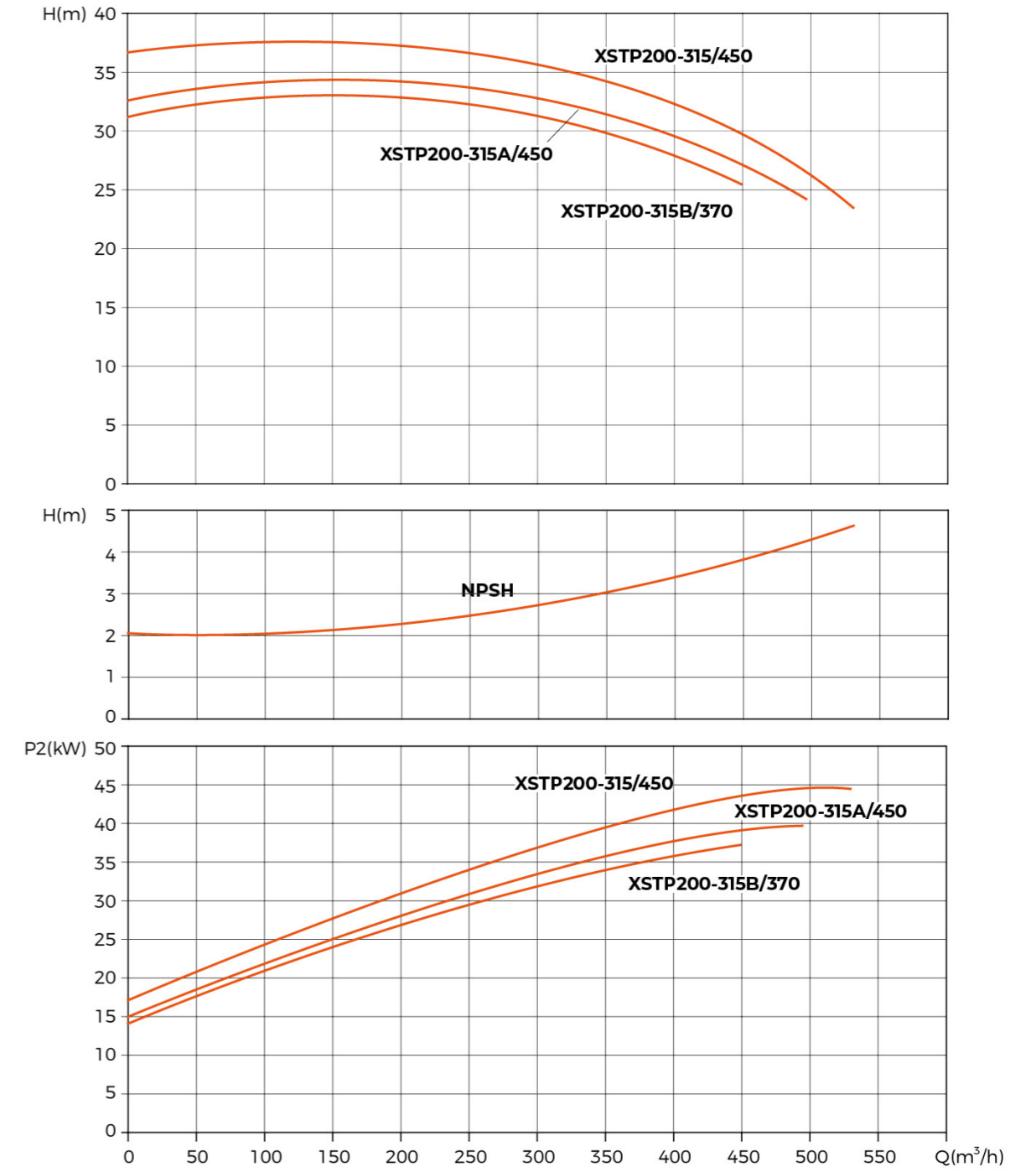

Hydraulic Performance Curves

XSTP250-315	Rated speed: 1480r/min	ISO 9906 Annex A
-------------	------------------------	------------------

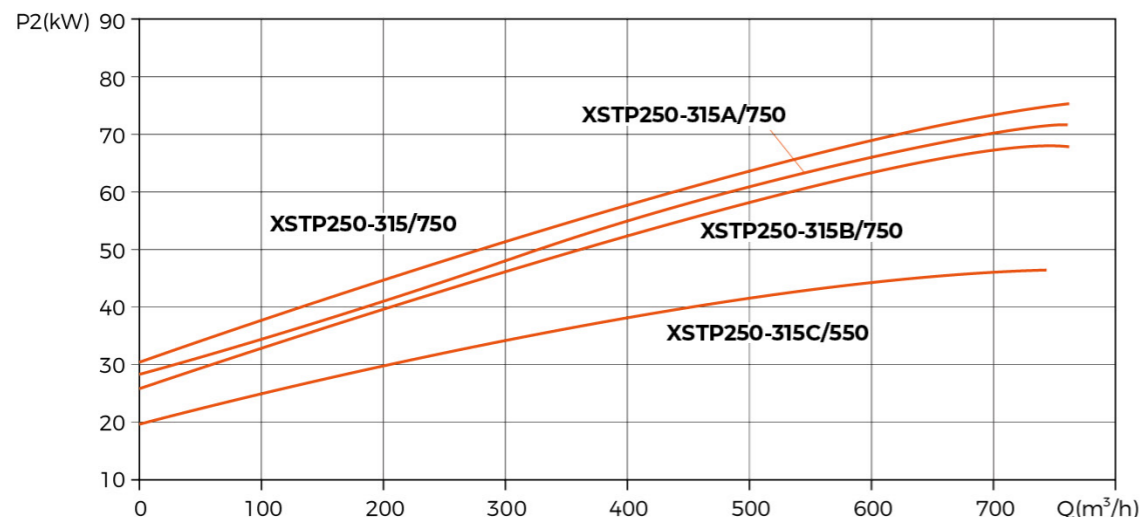
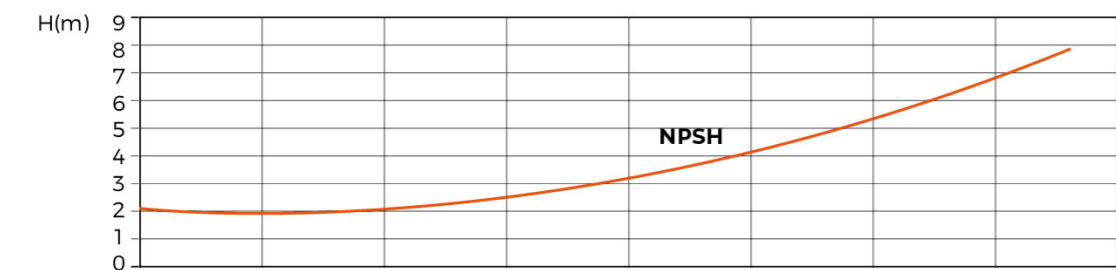
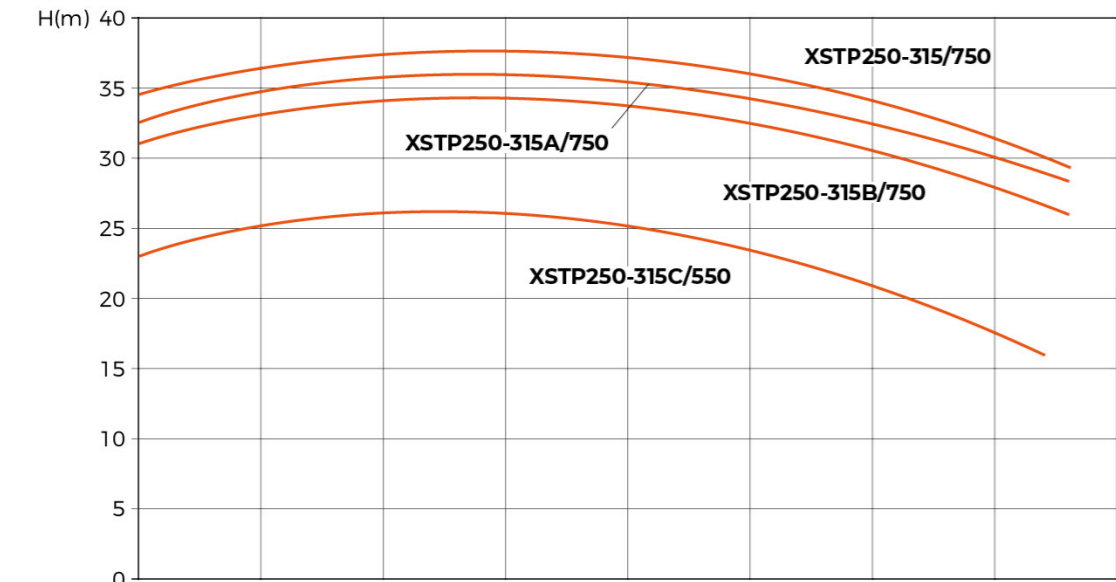

Installation Dimension Drawing

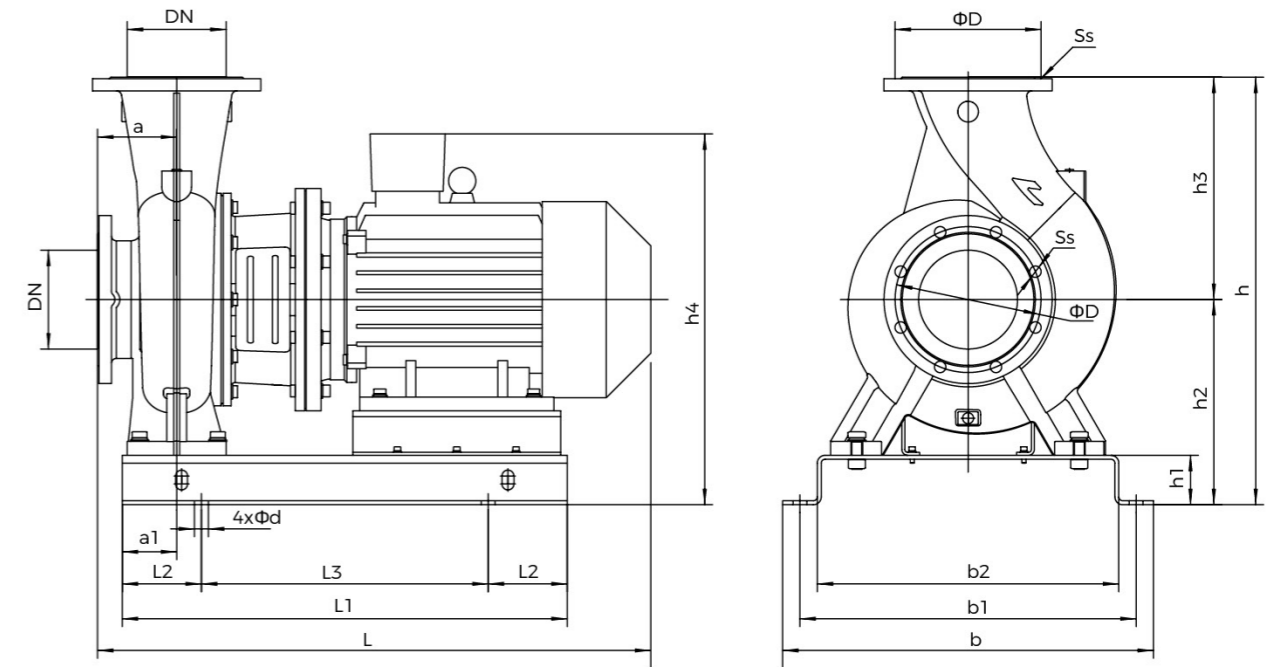

Model	DN	a	a1	L	L1	L2	L3	4xΦd	b	b1	b2	h	h1	h2	h3	h4	D	Ss
XSTP250-315/750	250	180	135	1345	1070	140	790	4xΦ28	820	750	680	890	100	415	475	825	355	12xΦ28
XSTP250-315A/750																		
XSTP250-315B/750																		
XSTP250-315C/550																		
XSTP200-315/450	200	160	110	1119	900	120	660	4xΦ28	730	670	600	865	100	475	450	750	295	12xΦ23
XSTP200-315A/450																		
XSTP200-315B/370																		
XSTP150-315/300	150	140		1021	830	95	640		680	620	560	780		380	400	685	240	8xΦ23
XSTP125-315/220	125	140	85	1000	770	85	600	4xΦ28	600	540	480	705	100	350	355	630	210	8xΦ19
XSTP125-315A/185																		



Applications

- Water supply systems
- Pressure boosting
- Heating systems for commercial buildings and district heating
- Cooling plants for industrial processing and air-conditioning units
- General transport for industrial processes
- Fire fighting system

Design & Structure

- Design: Performance and dimensions referring to the European standard BS EN733/DIN24255
- Structure: Horizontal, Axial End-Suction, Single-Stage, Single-Suction, Volute Casing, Back pull-out
- DN(mm): Inlet: 50-350 , Outlet: 32-300
- Flange: ISO7005.2 ; DIN2501 PN16 ; GB/T17241.6 PN1.6

Working Conditions

- Pump design complies to BS EN 733/DIN 24255 standard
- Conveying medium: Low viscosity, non-inflammable and non-explosive liquids not containing solid particles or fibers
- Speed: 1450/2900 rpm at 50 Hz, 1750/3500 rpm at 60 Hz
- Flow range: 0.5 - 440 l/s
- Head range: 2 - 152 m
- Max. liquid temperature: 105°C
- Liquid pH value: 4 - 10
- Max. operation pressure: 10 bar, 16 bar on request

Identification Codes

LEP 50 - 32 - 130 H(G) / 139 - 2

- Number of Motor Poles
- Impeller Actual Diameter (mm)
- H: Bearing frame for double - row bearing
- G: Bigger shaft and bearing frame
- Default: Standard
- Impeller Nominal Diameter (mm)
- Outlet Diameter (mm)
- Inlet Diameter (mm)
- LEO End Suction Pump

Materials Table

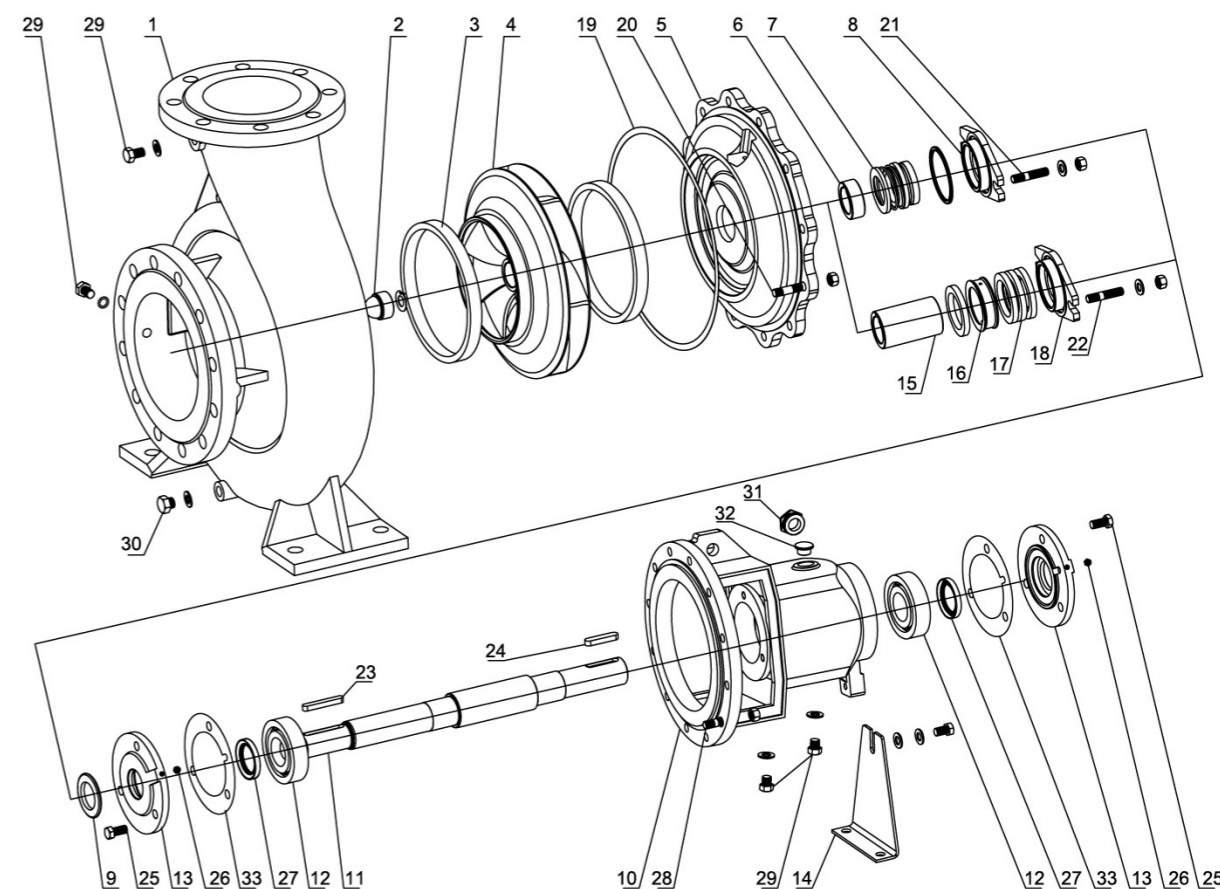

No.	Part	Material	No.	Part	Material	No.	Part	Material
1	Pump casing	Cast Iron(Standard) Ductile Iron 304/316	12	Bearing		23	Key	
2	Impeller nut		13	Bearing cover		24	Key	
3	Wear ring		14	Support foot		25	Bolt	
4	Impeller	Cast Iron(Standard) Brass/Bronze 304/316	15	Packing sleeve	Bronze	26	Oil nipple	
5	Casing cover		16	Packing seal cage		27	Oil seal	
6	Shaft spacer	Mechanica seal(Standard) Packing seal	17	Gland packing		28	Nut	
7	Shaft seal	Mechanica seal(Standard) Packing seal	18	Gland cover		29	Washer	
8	Seal cover		19	Gasing gasket		30	Washer	
9	Rubber slinger		20	Nut		31	Oil scale	
10	Bearing frame		21	Nut		32	Oil cover	
11	Shaft	2Cr13(Standard) 304/316	22	Nut		33	Bearing cover gasket	



Applications

- Heating system
- Air Conditioning System
- Filtration and transportation, pipeline pressurization
- Flushing and cleaning system
- Cooling water circulation, boiler feed water
- Water treatment system, equipment supporting system
- Agricultural irrigation

Features

- **Widely applicable**
High-efficiency standard electrode adopts standardized design and is widely applicable
- **Low energy saving**
Low noise during operation, strong stability, can effectively reduce energy consumption and save costs
- **Anti-rust and anti-corrosion**
The surface electrophoresis coating process of the whole machine is anti-rust and corrosion-resistant, and the product has a longer service life
- **Easy to operate**
The motor and the pump shaft are rigidly connected, and the user does not need to adjust the shaft during use
- **Easy maintenance**
Back-pull structure, can be repaired without disassembling the pipeline
- **Personalized customization**
According to different usage requirements, provide various materials/types of pump bodies, impellers, and mechanical seals customized services

Working Conditions

- Product Standards: BS EN733 / DIN24255
- Flange standard: DIN2501 PN16, GB/T17241.6 PN1.6(The flange of the pump body can be selected from other standard flanges of the same level, such as ANSI, JIS, etc.)
- Conveying medium: -10~105°C, clean water and medium with physical and chemical properties similar to water, no flammable and explosive, low viscosity, no solid particles or fibers
- Pump caliber: Suction port 50-200, Discharge port 32-150
- Rotating speed: 1450/2900(50Hz), 1750/3500(60Hz)
- Flow range: ~400 m³/h
- Head range: ~150 m
- PH value of medium: 4-10
- Working pressure: Standard 1.0MPa, optional 1.6MPa

Identification Codes

LEZ 65 - 40 - 130 / 139 - 2

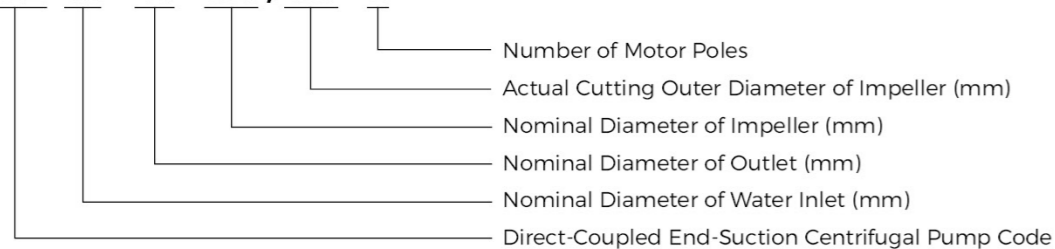

Materials Table

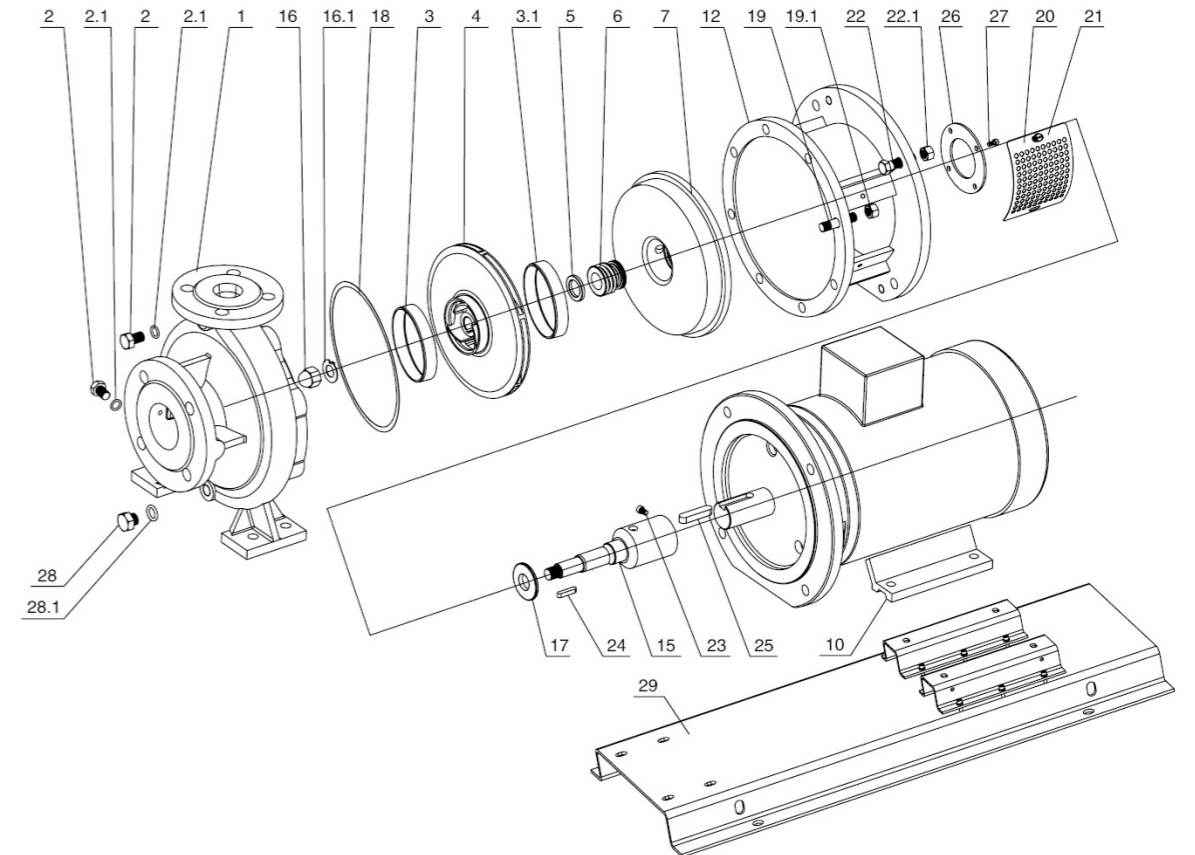

No.	Part	Standard Material	Optional Material	No.	Part	Standard Material
1	Pump body	Grey cast iron	Ductile iron, AISI304/316	18	Pump cover gasket	Green shell paper
2	Pipe blockage	A3		19	Stud	35#Carbon steel
2.1	Pipe plug gasket	PTFE		19.1	Nut	35#Carbon steel
3	Front seal ring	Grey cast iron	Bronze, AISI304/316	20	Safety mask	DC51DGalvanized sheet
3.1	Rear seal ring	Grey cast iron	Bronze, AISI304/316	21	Screw	35#Carbon steel
4	Impeller	Grey cast iron	Brass, Bronze, AISI304/316	22	Bolt	35#Carbon steel
5	Seal seat	2Cr13		22.1	Nut	35#Carbon steel
6	Machinery Seal	Graphite, Silicon carbide, Fluorine rubber		23	Set screw	35#Carbon steel
7	Pump cover	HT200		24	Key	304
10	Motor	YE3Motor		25	Key	45#Carbon steel
12	Connection frame	HT200		26	Bearing cap	HT200
15	Pump shaft	2Cr13	45#, AISI304/316	27	Screw	35#Carbon steel
16	Impeller nut	2Cr13		28	Pipe blockage	A3
16.1	Stop washer	35#Carbon steel		28.1	Pipe plug gasket	PTFE
17	Water retaining ring	Nitrile rubber		29	Floor components	Q235

Characteristic Curves

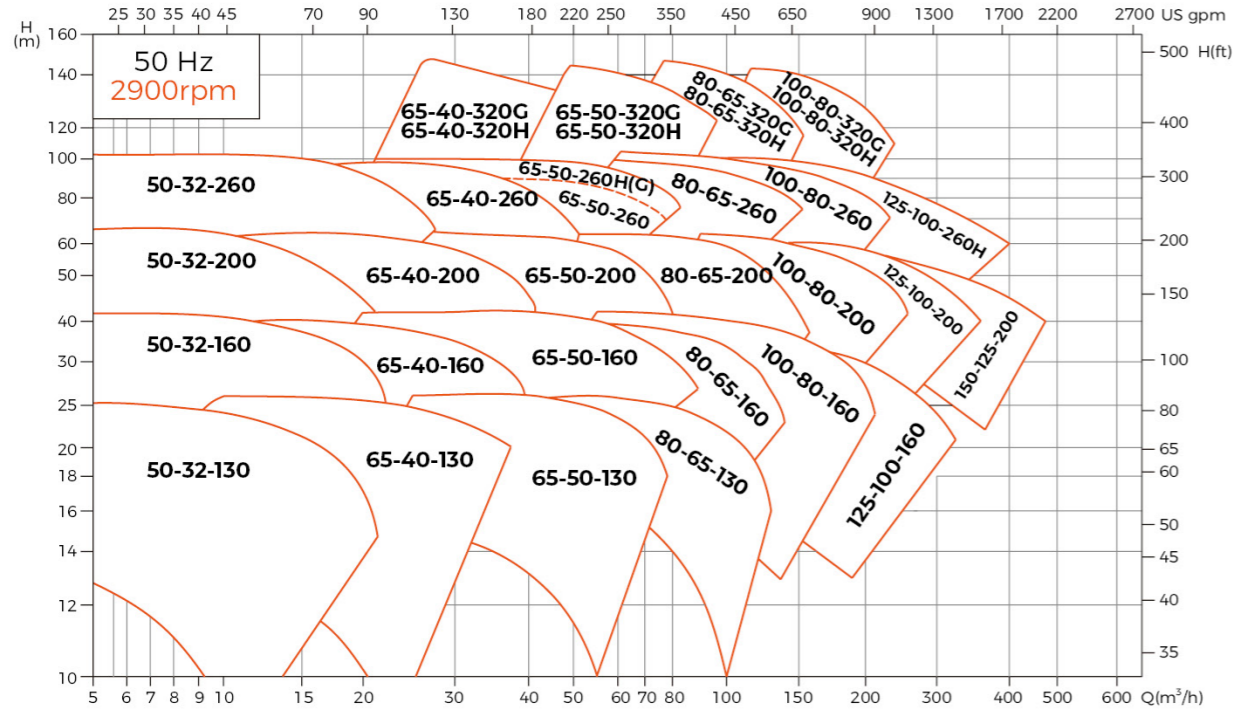

Characteristic Curves

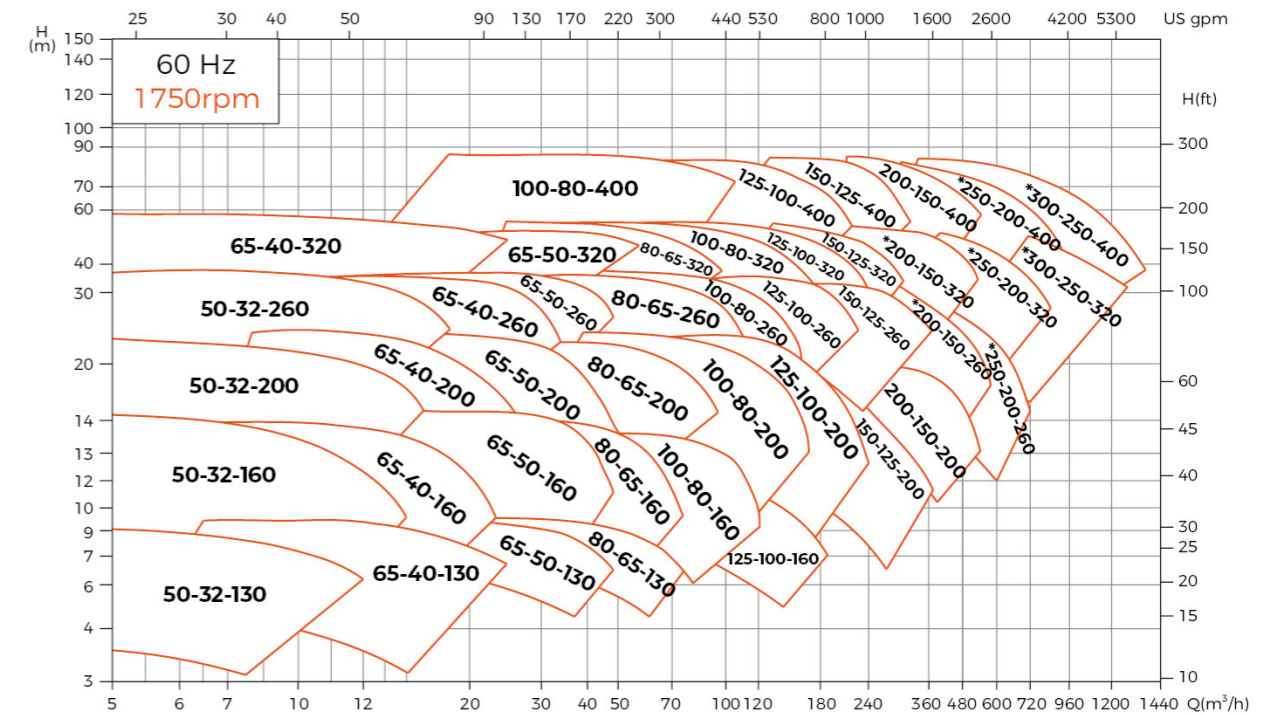
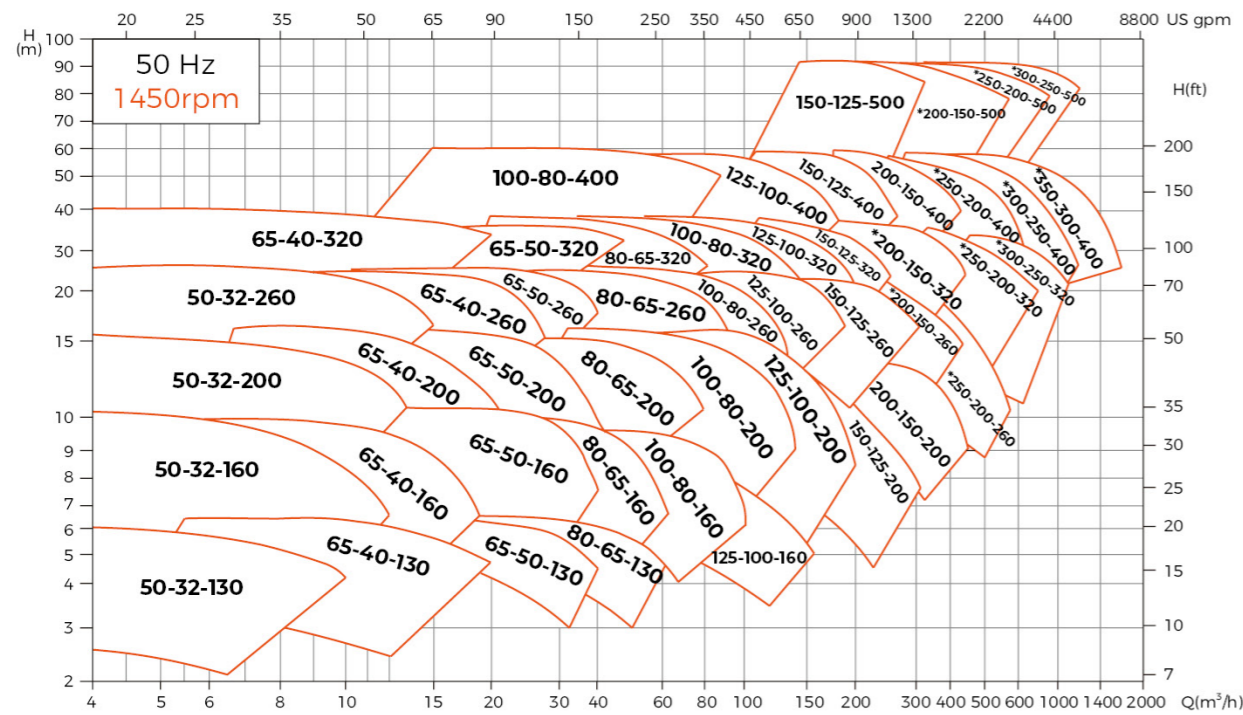
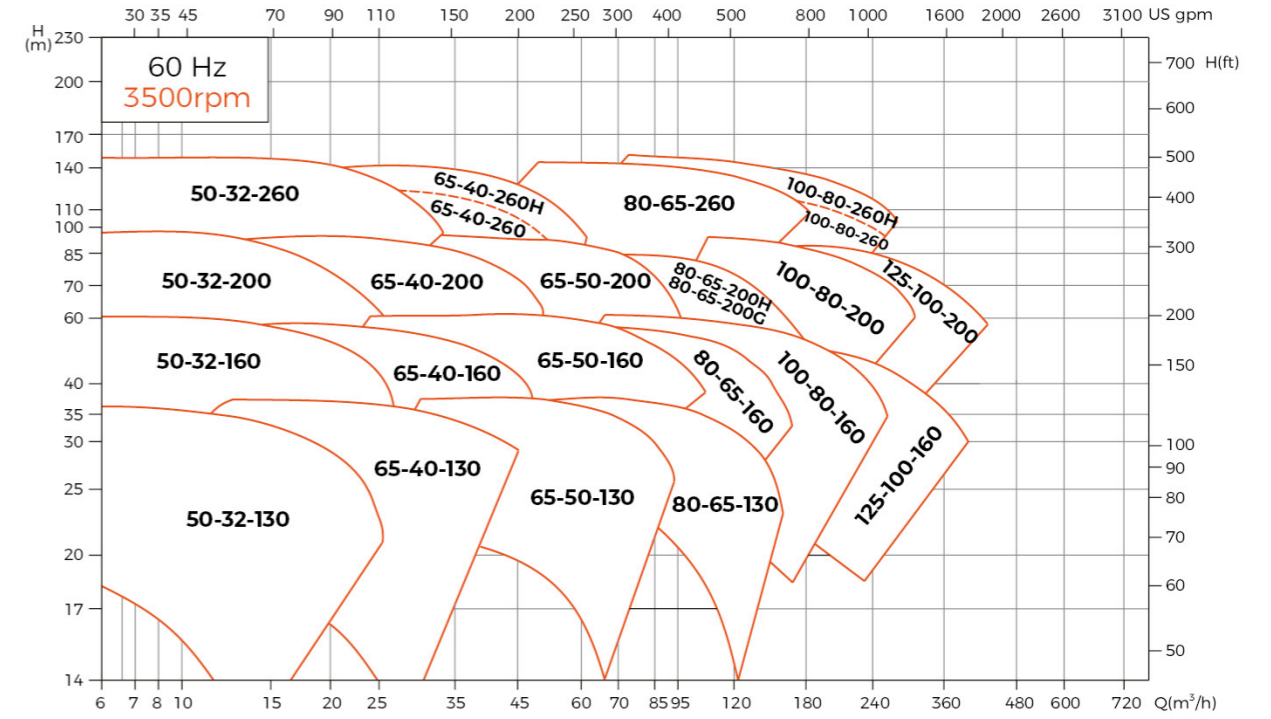

*=LEP exclusive, LEZ not included

*=LEP exclusive, LEZ not included

Hydraulic Performance Curves

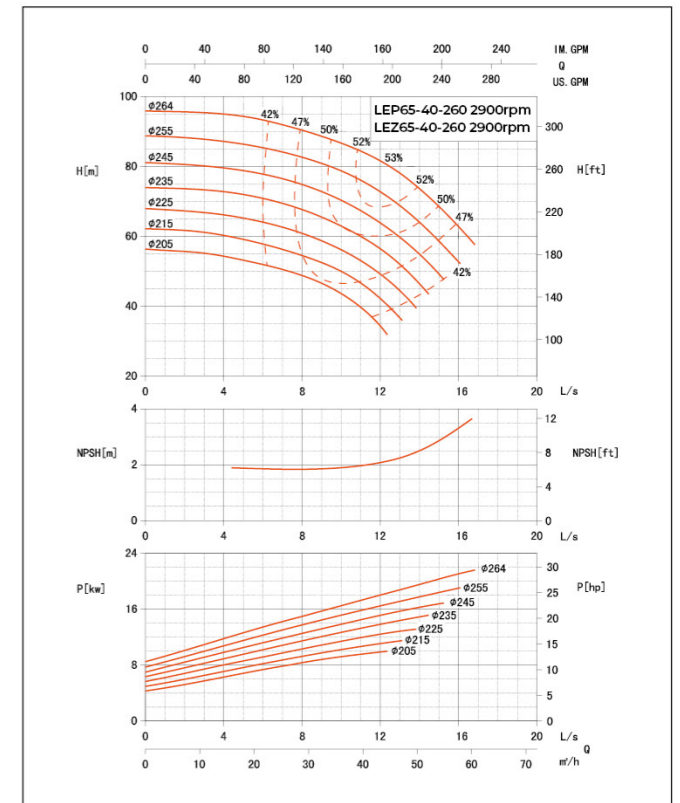
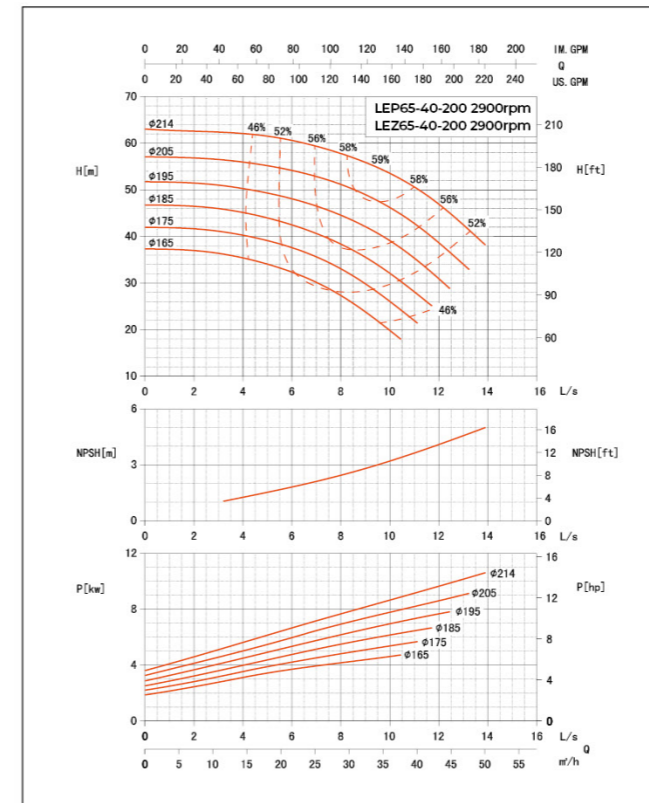
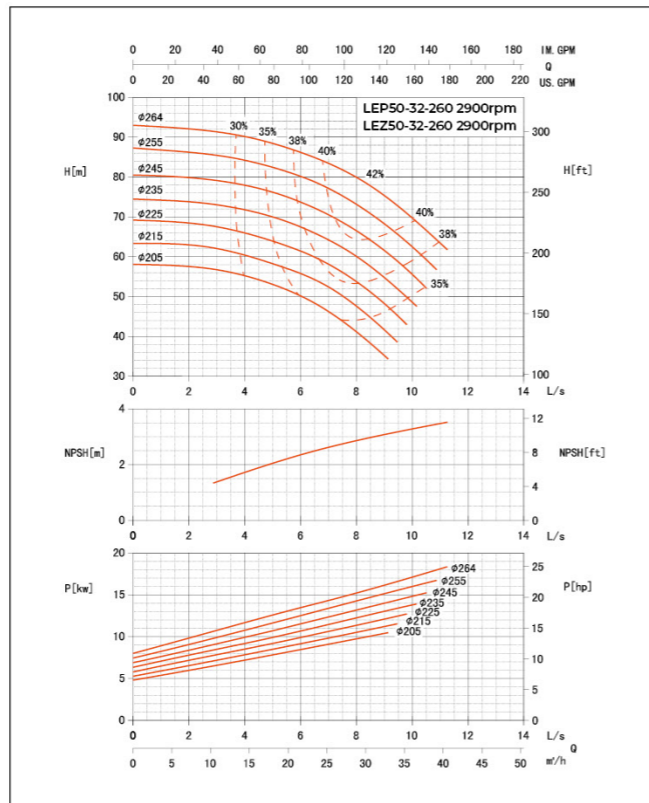
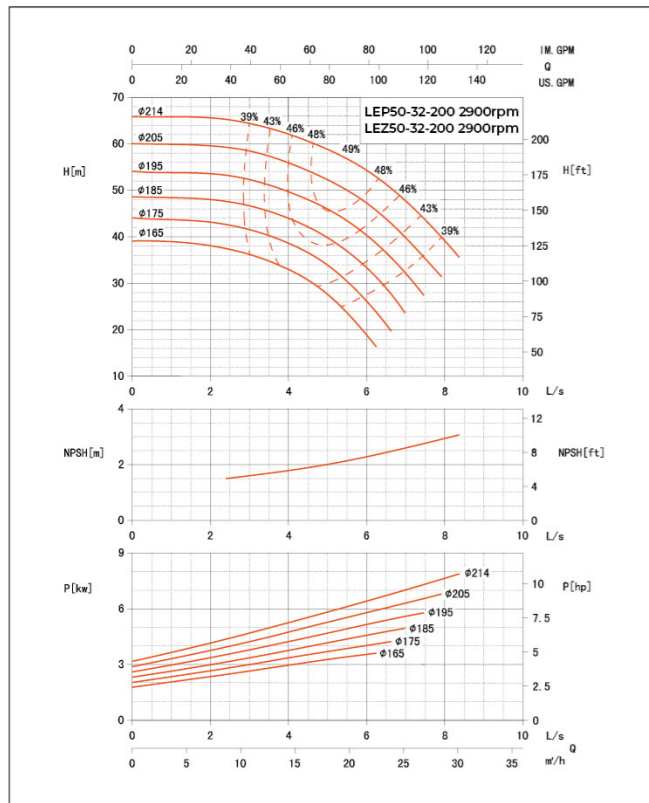
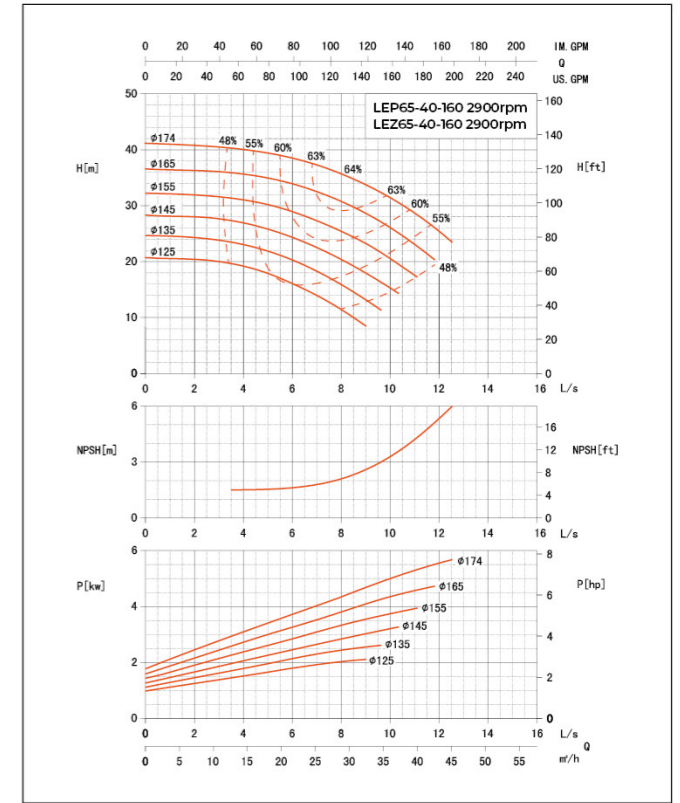
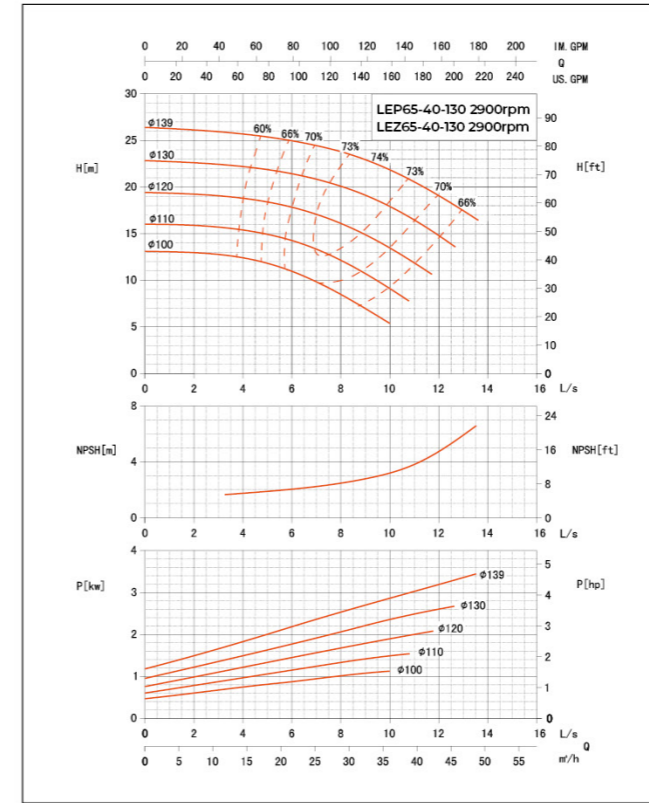
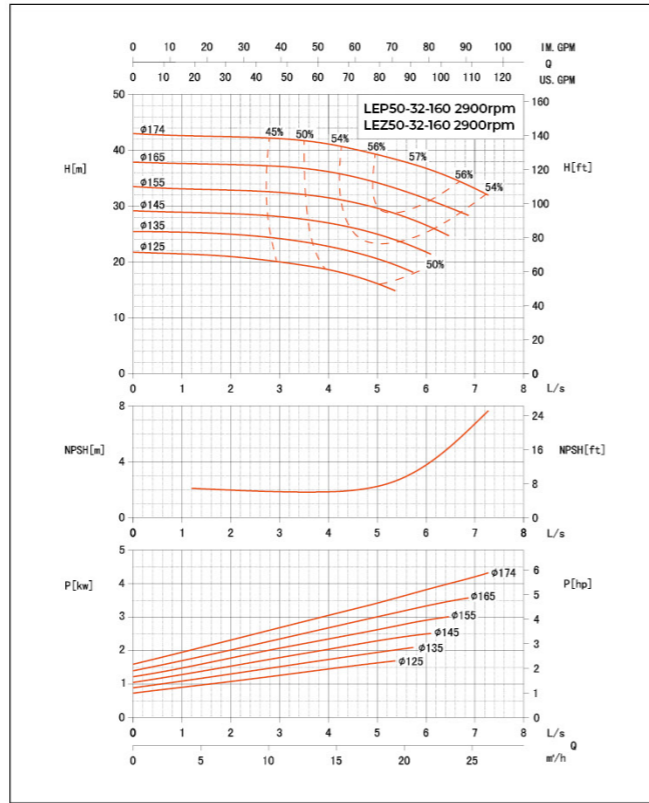
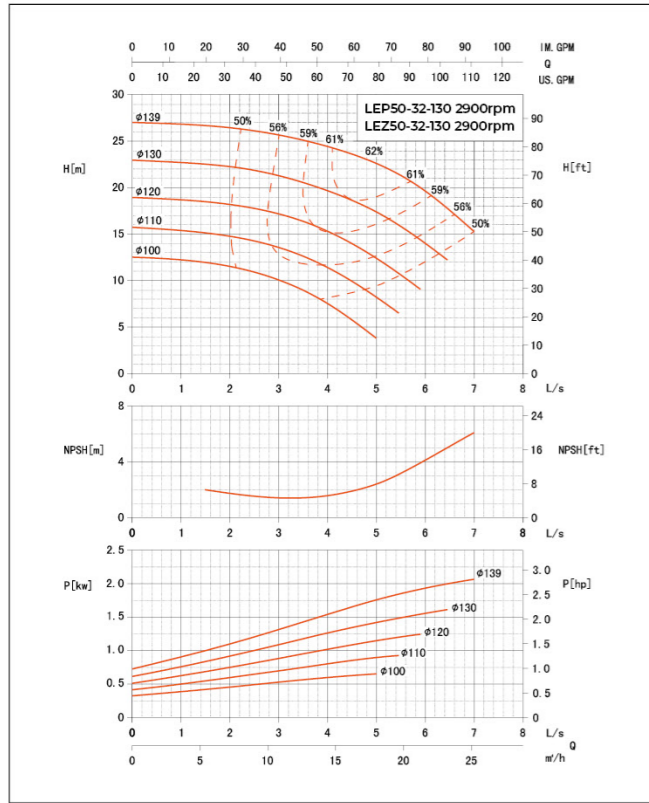

Hydraulic Performance Curves

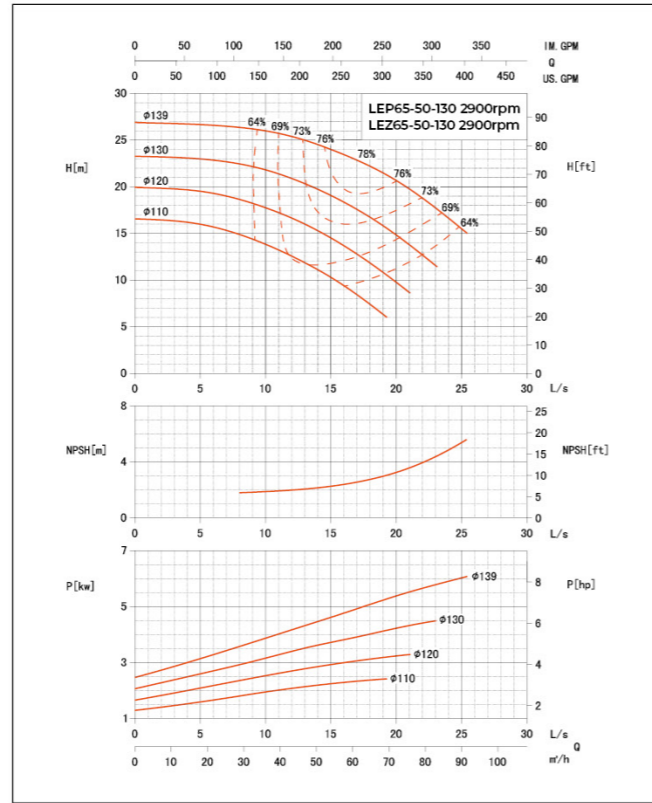
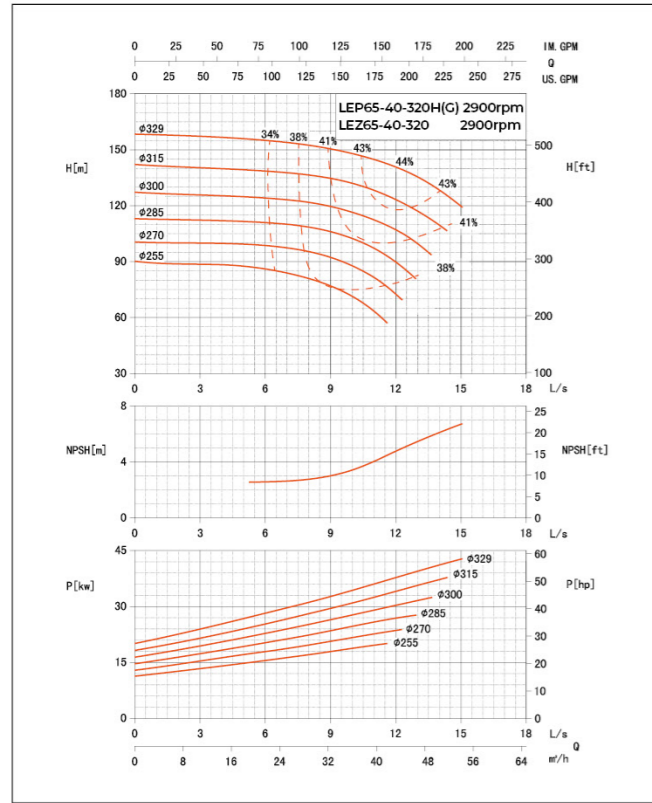

Hydraulic Performance Curves

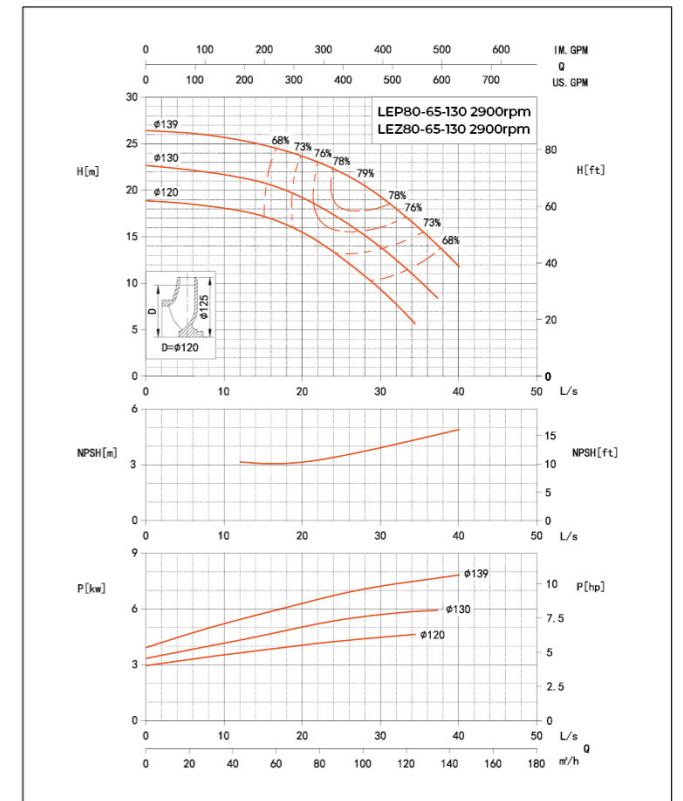
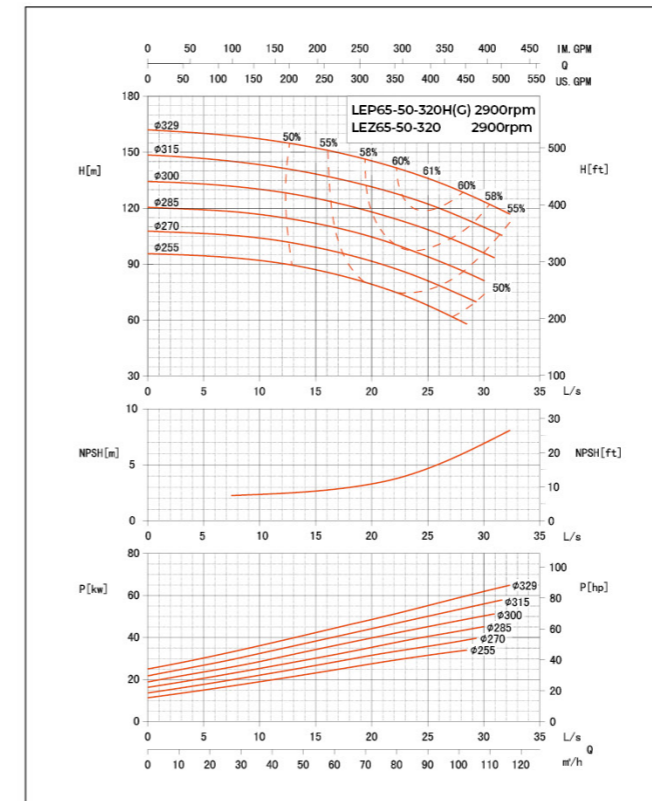
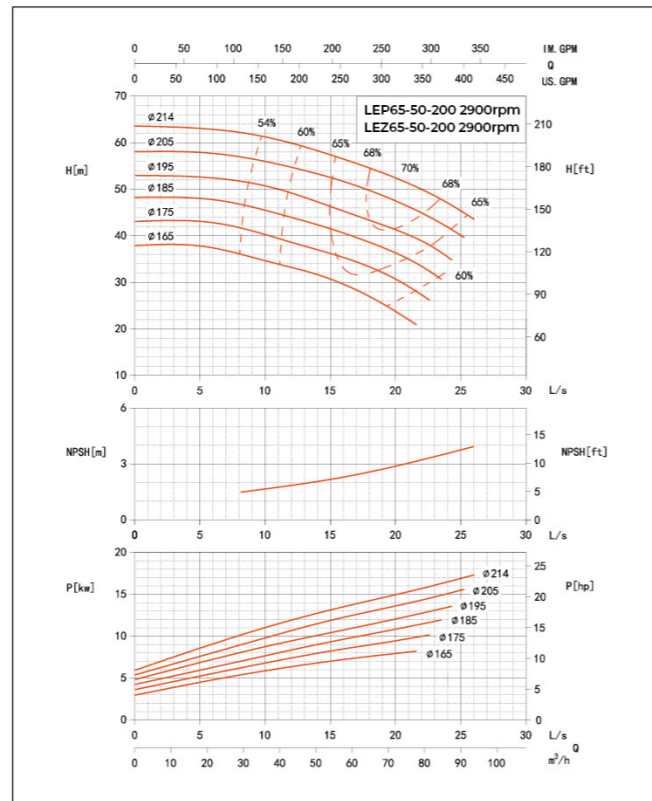
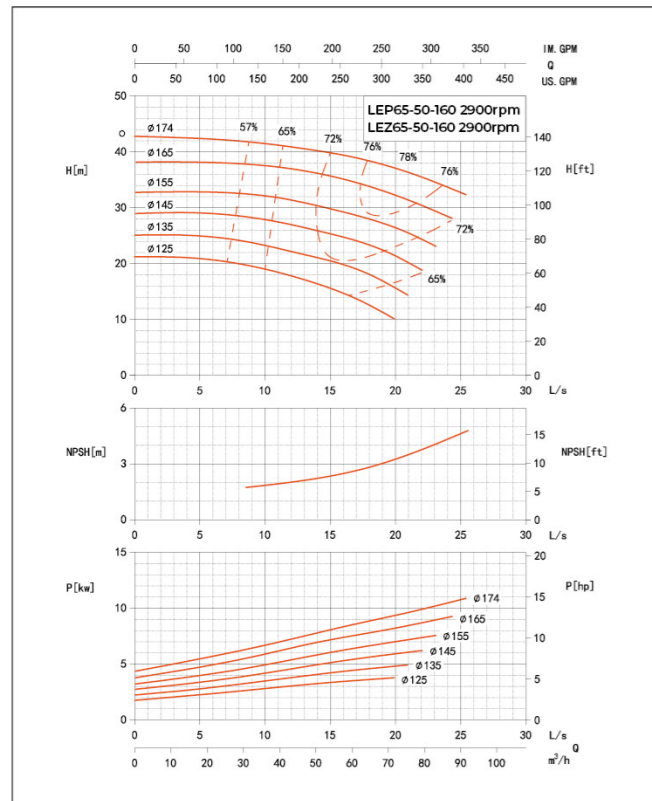
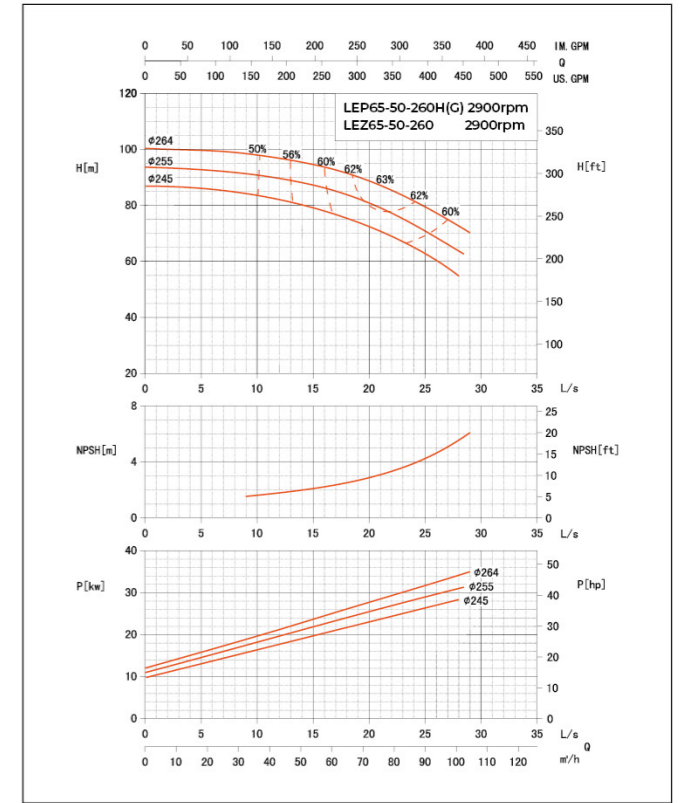
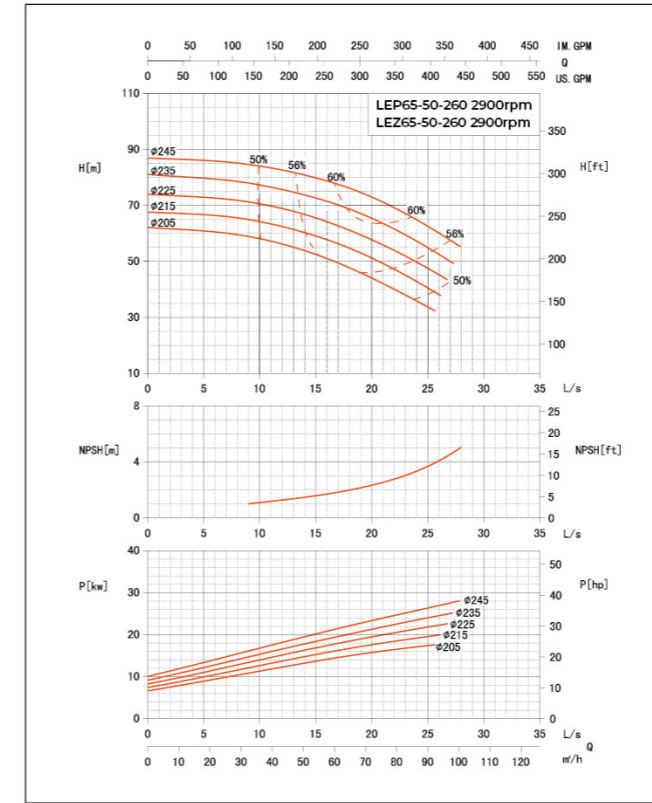

Hydraulic Performance Curves

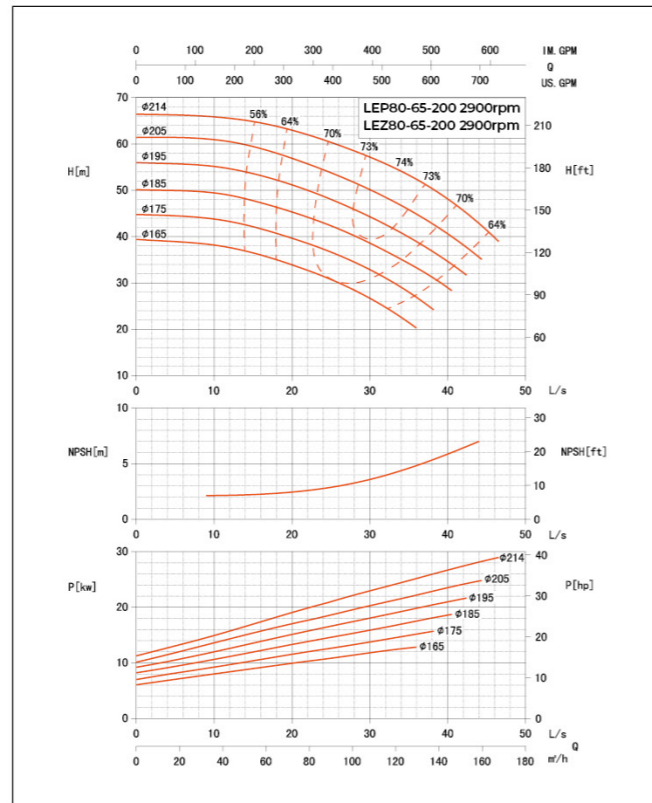
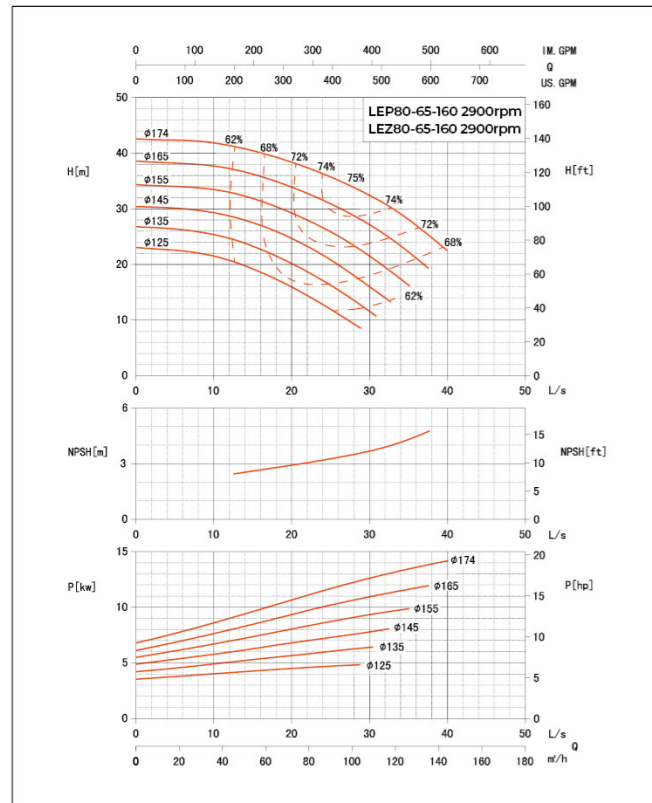

Hydraulic Performance Curves

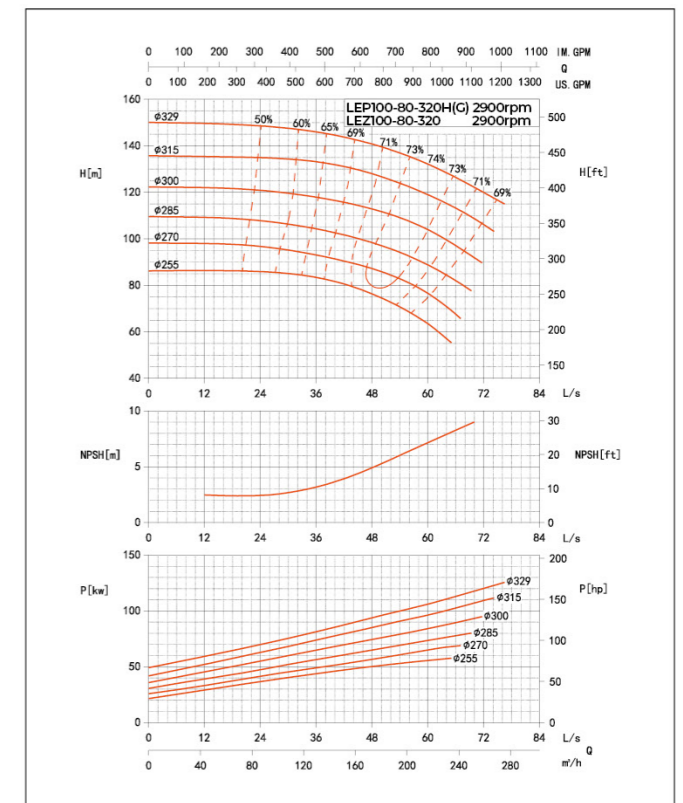
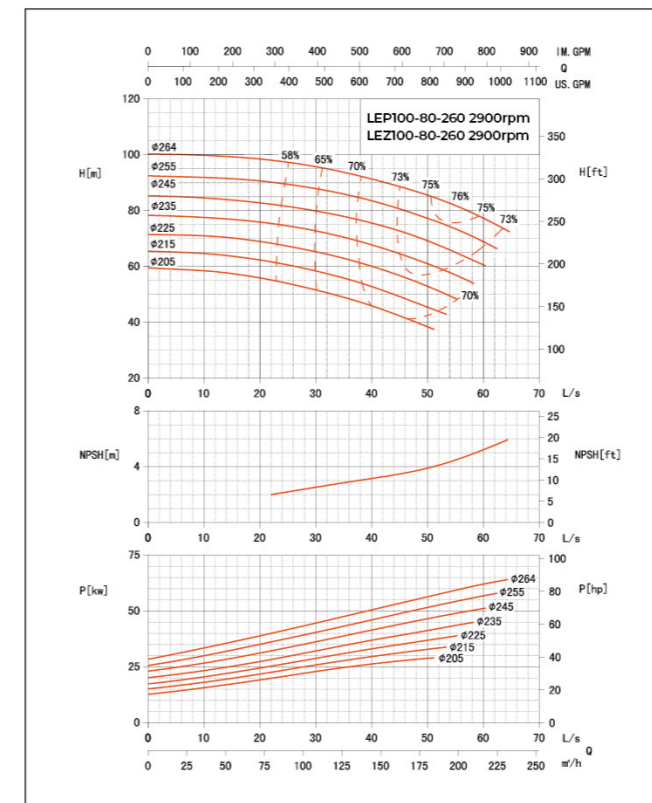
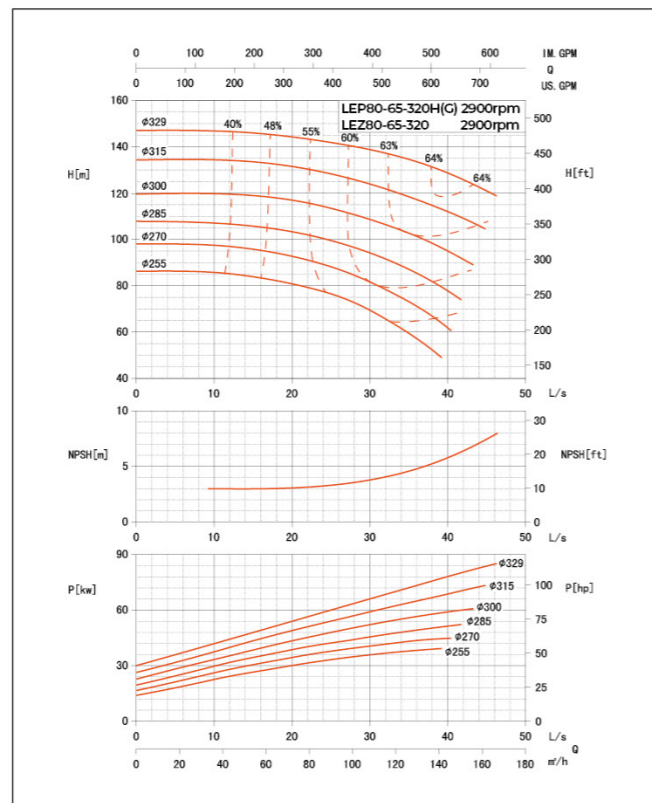
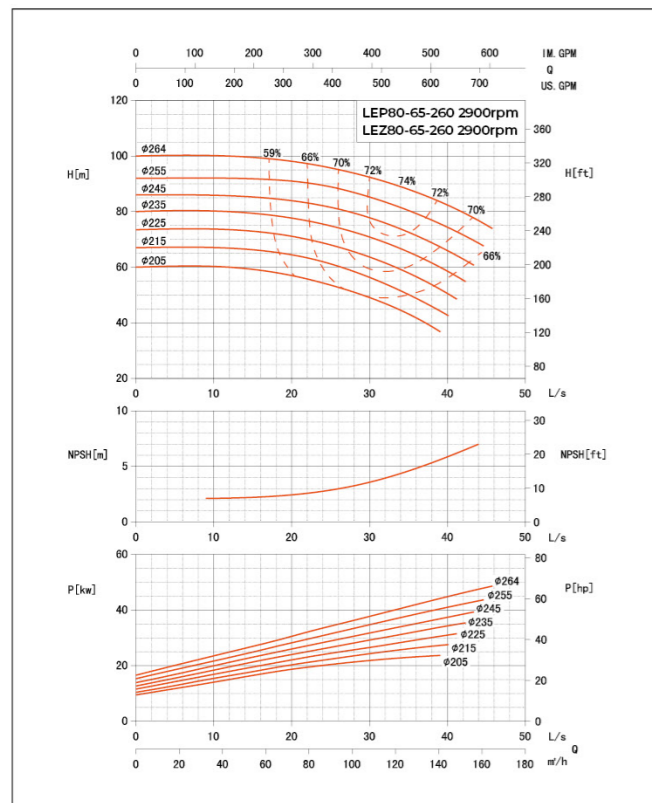
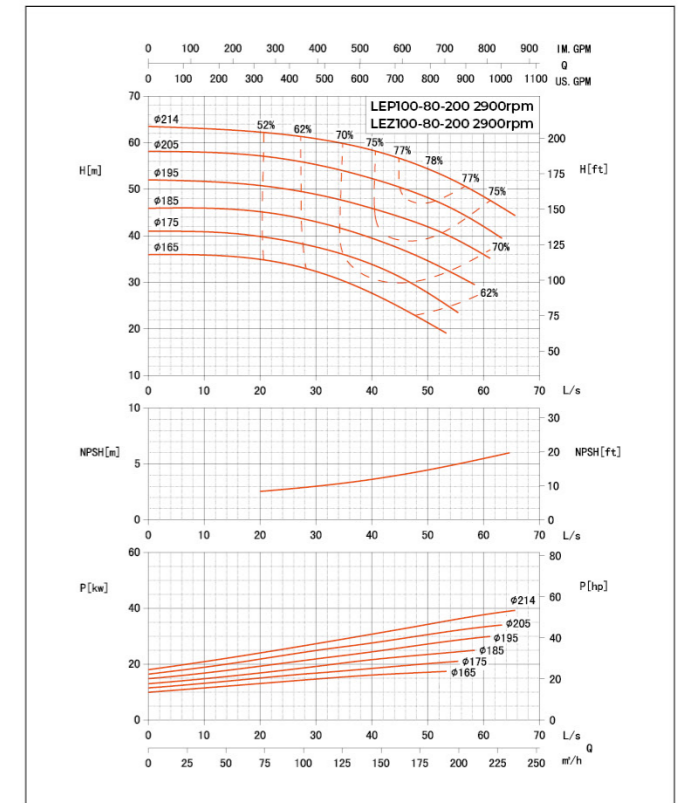
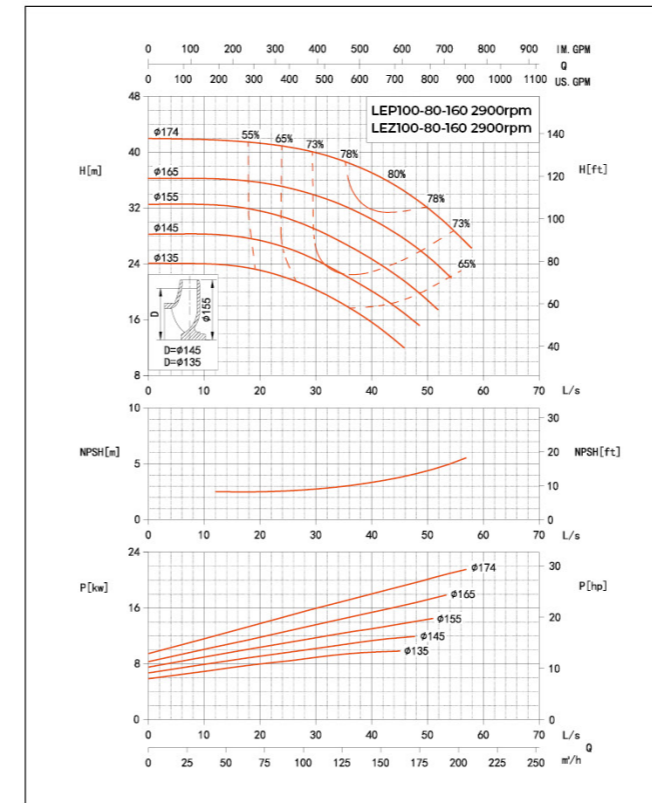

Hydraulic Performance Curves

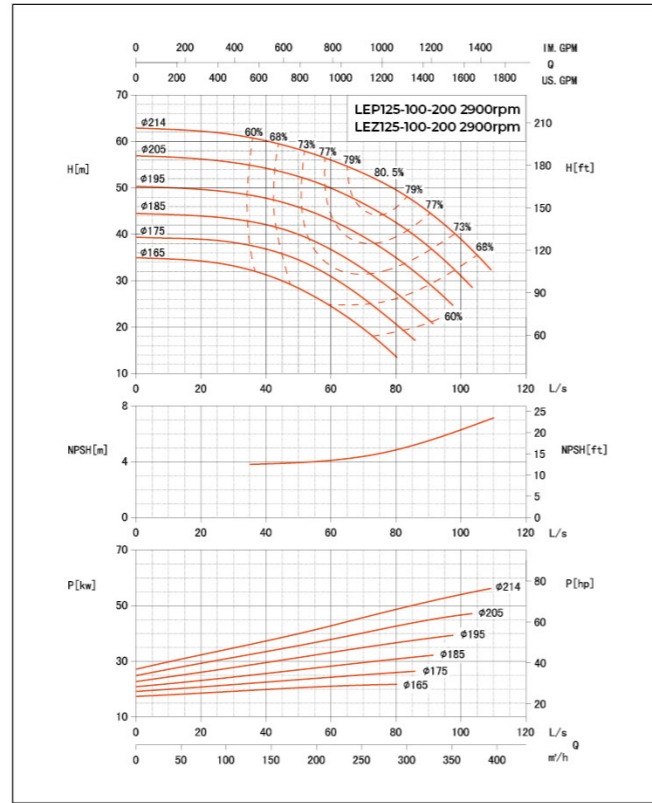
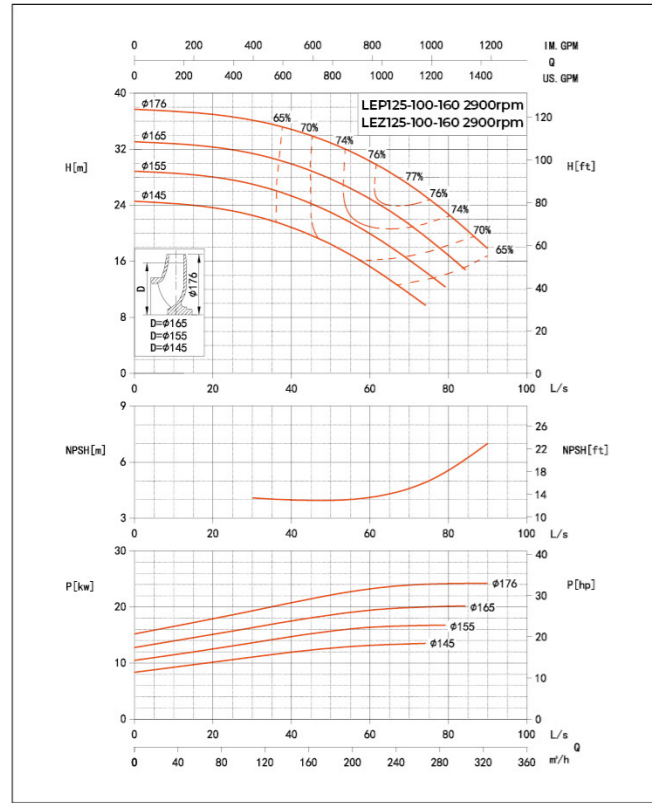

Hydraulic Performance Curves

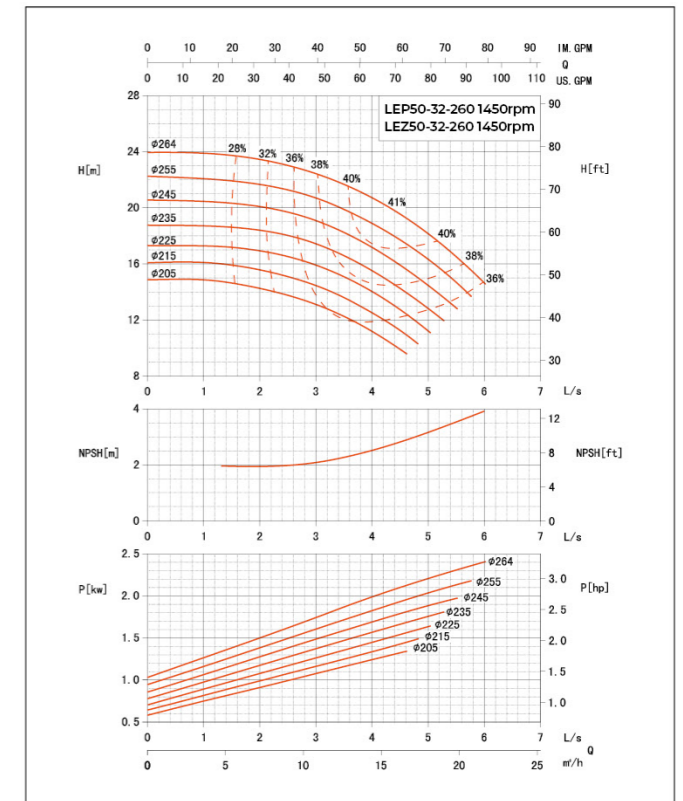
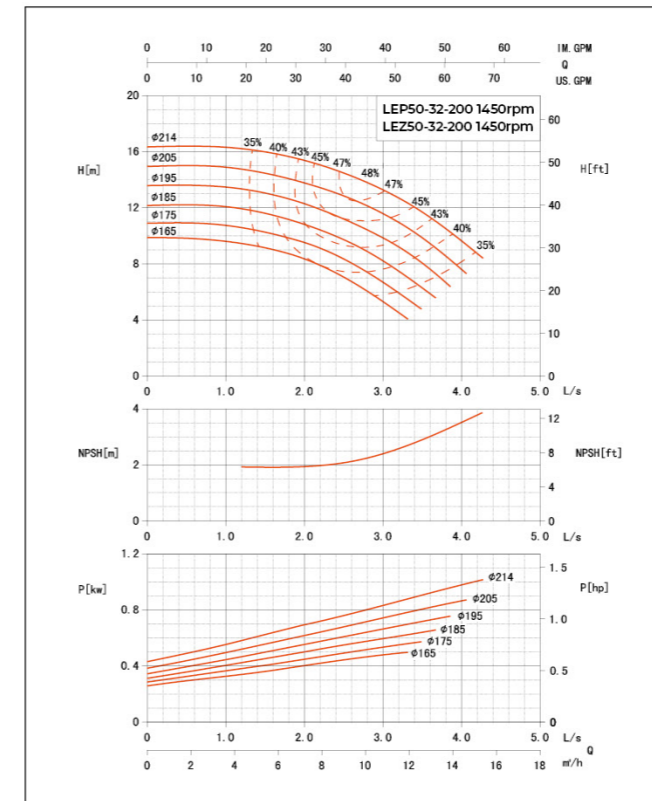
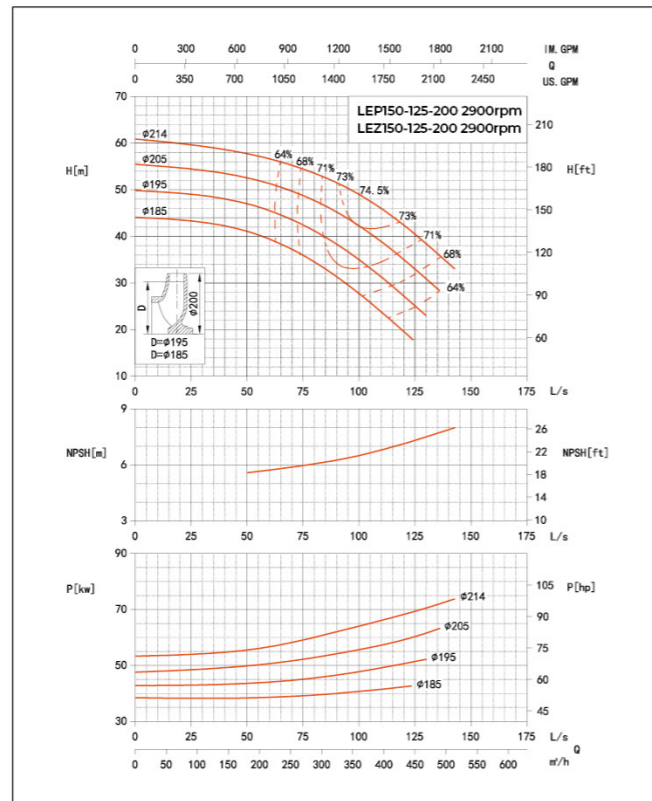
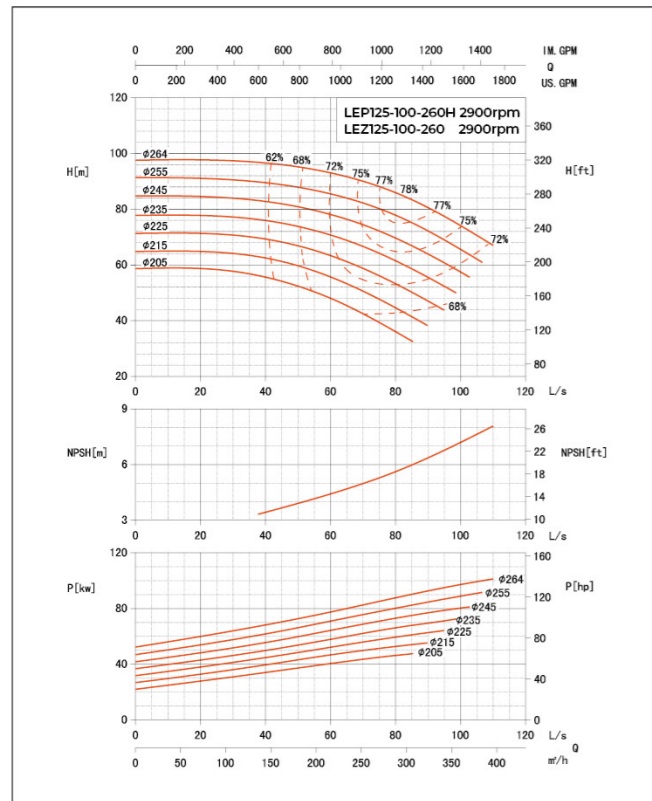
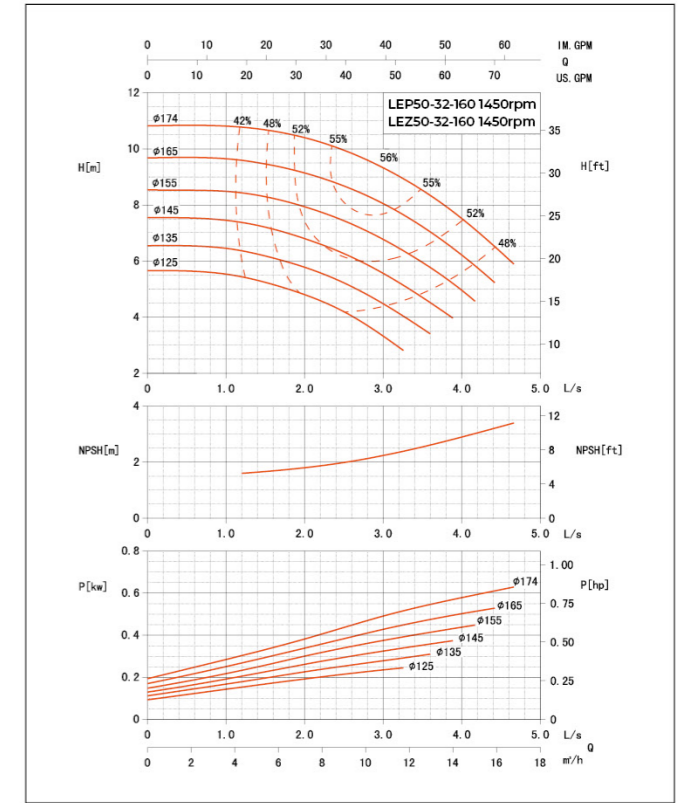
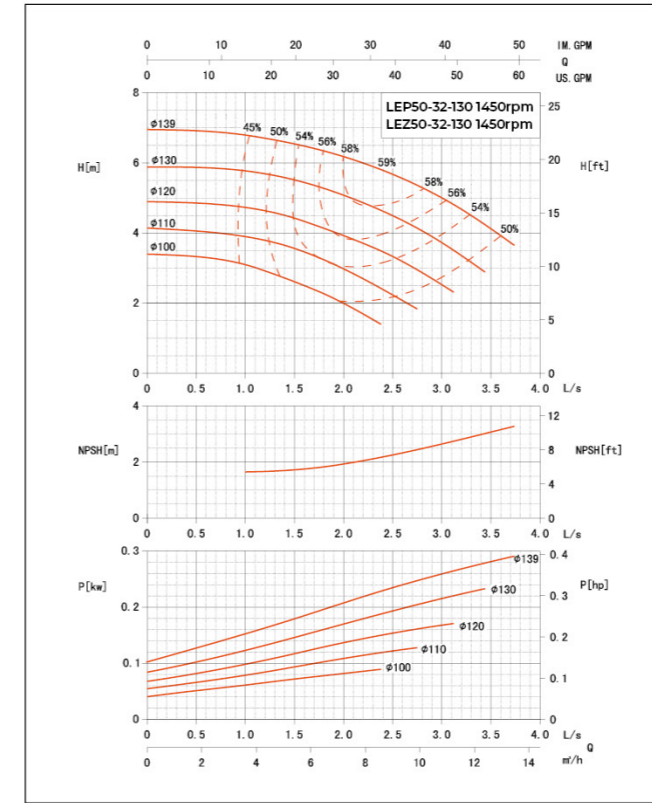

Hydraulic Performance Curves

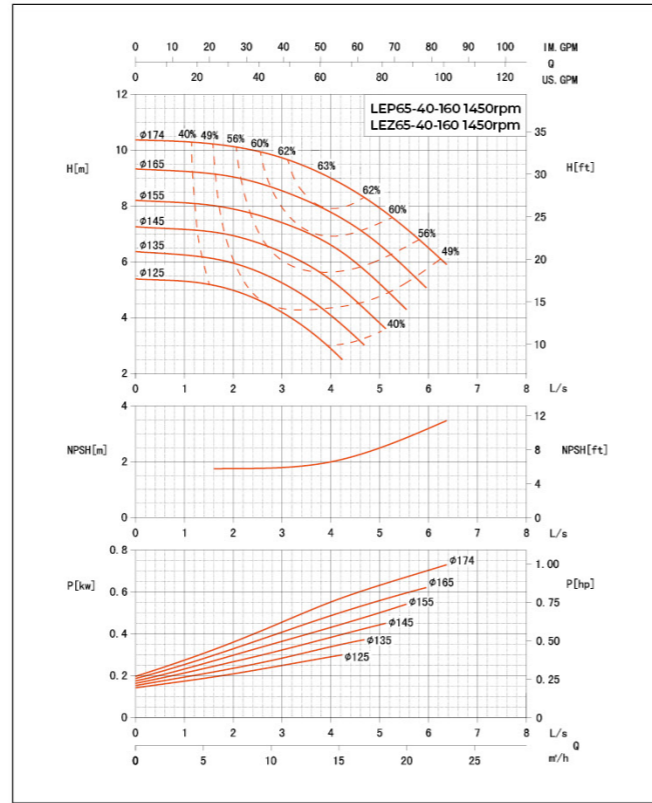
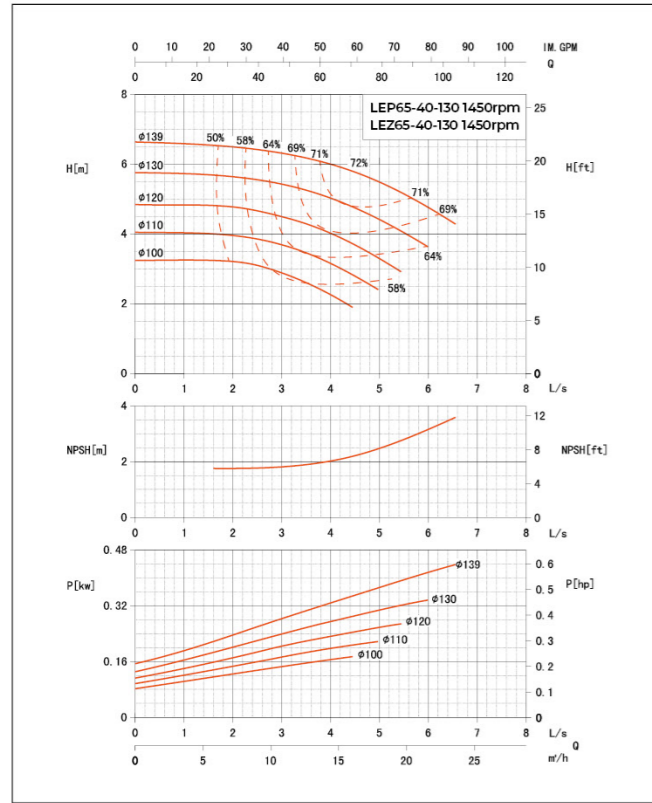

Hydraulic Performance Curves

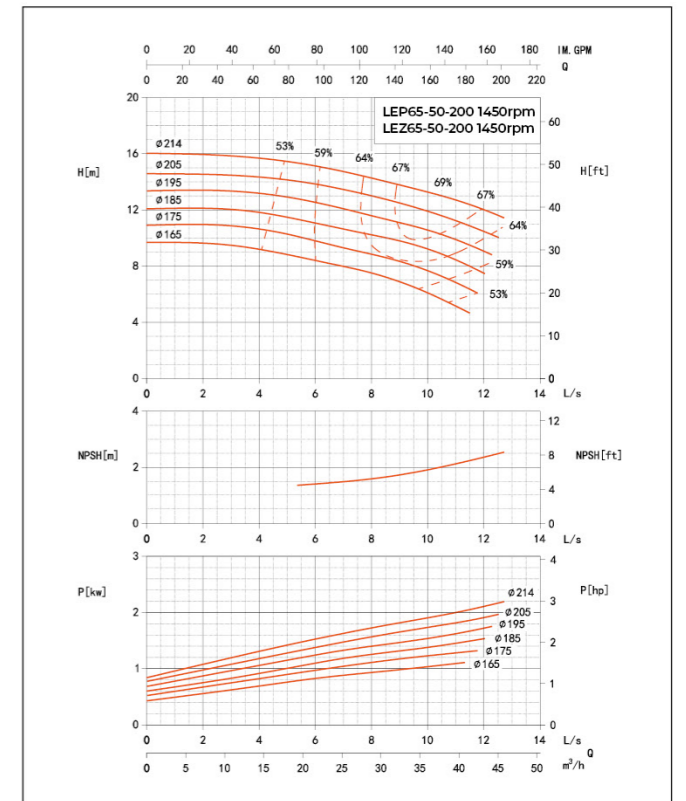
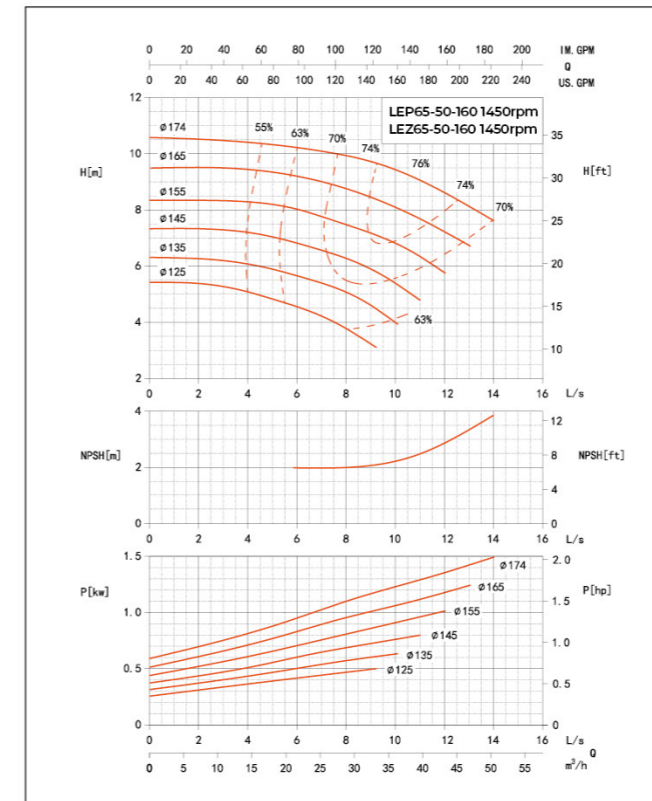
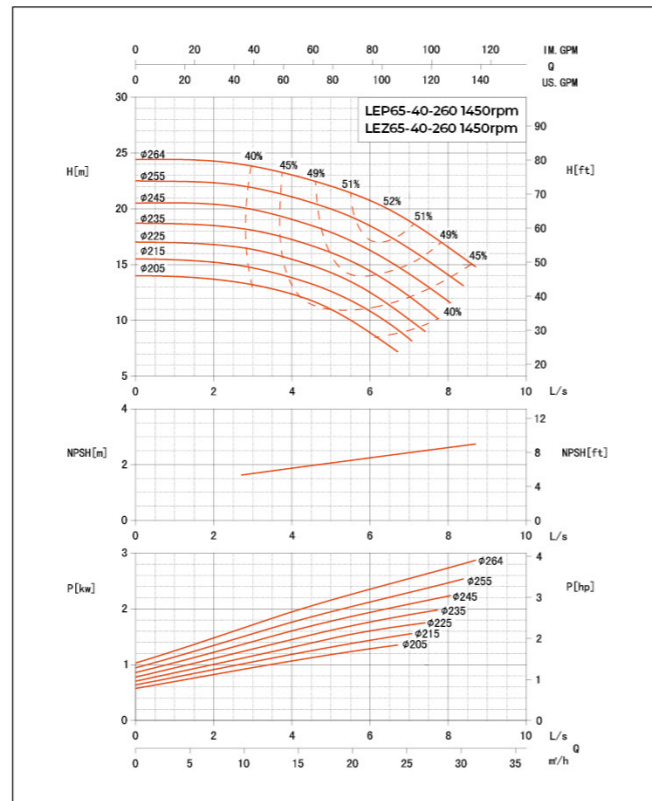
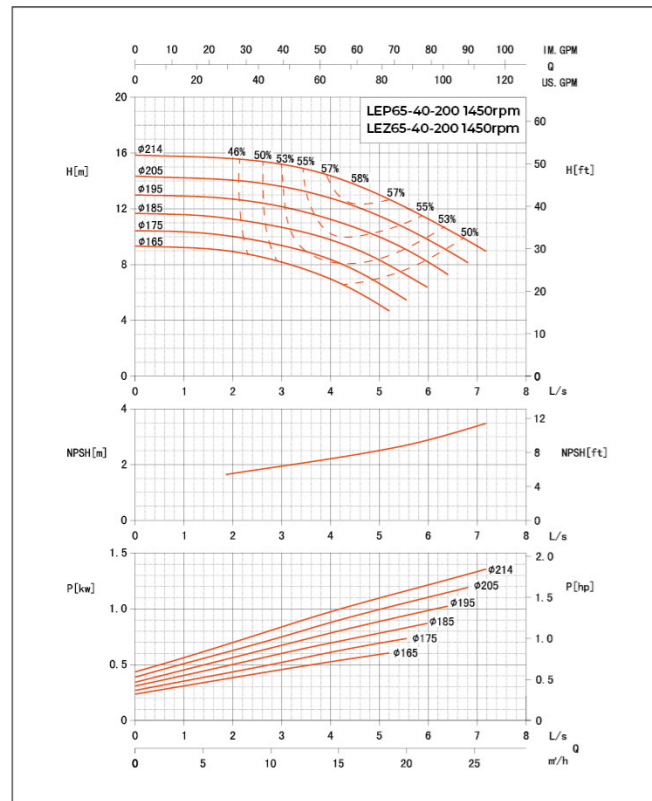
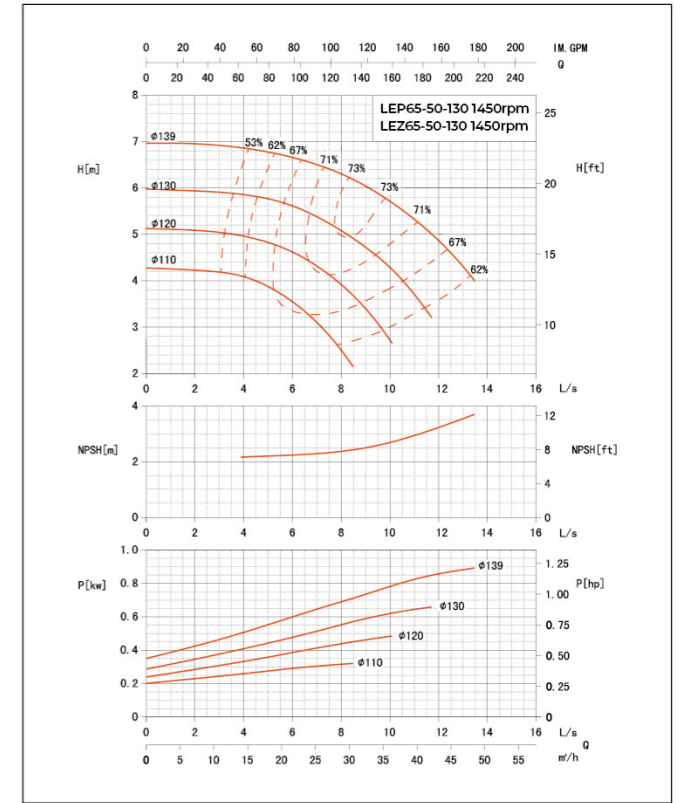
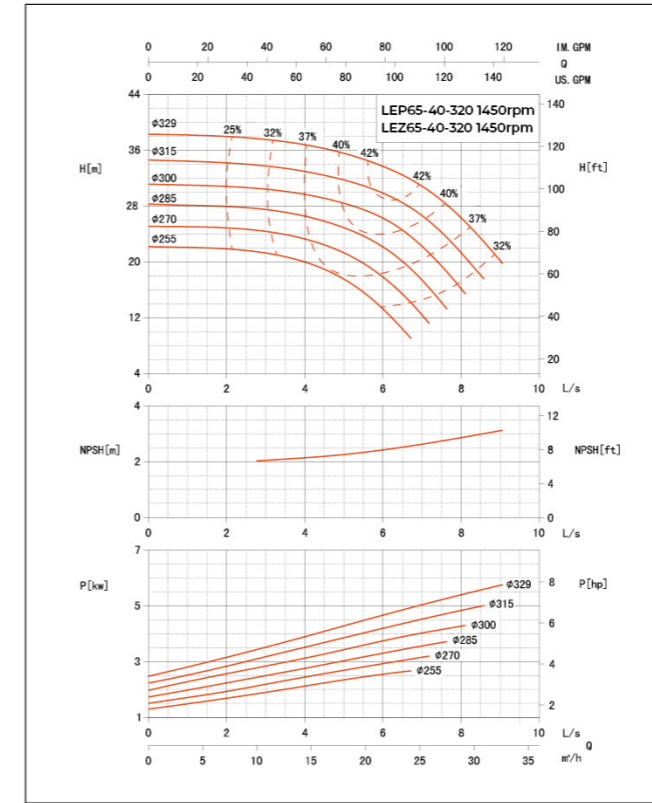

Hydraulic Performance Curves

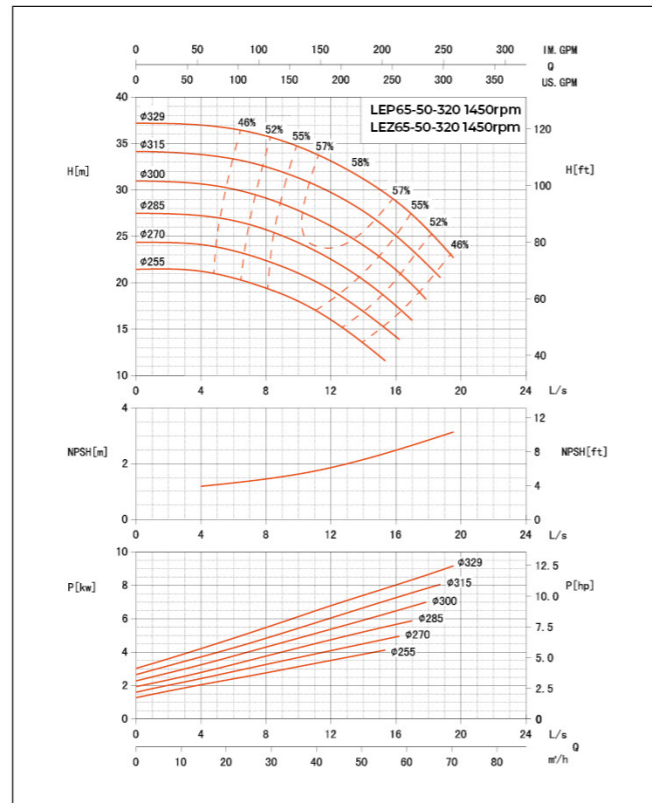
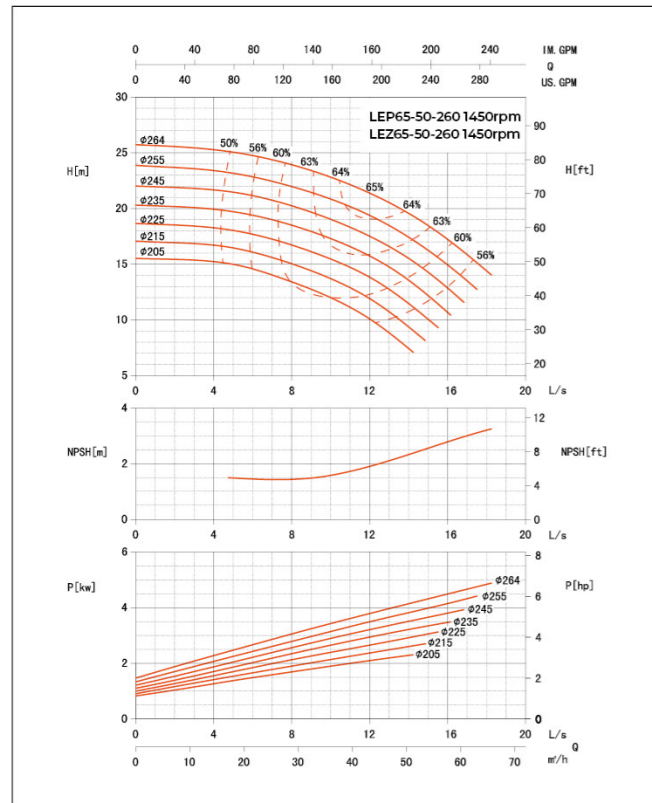

Hydraulic Performance Curves

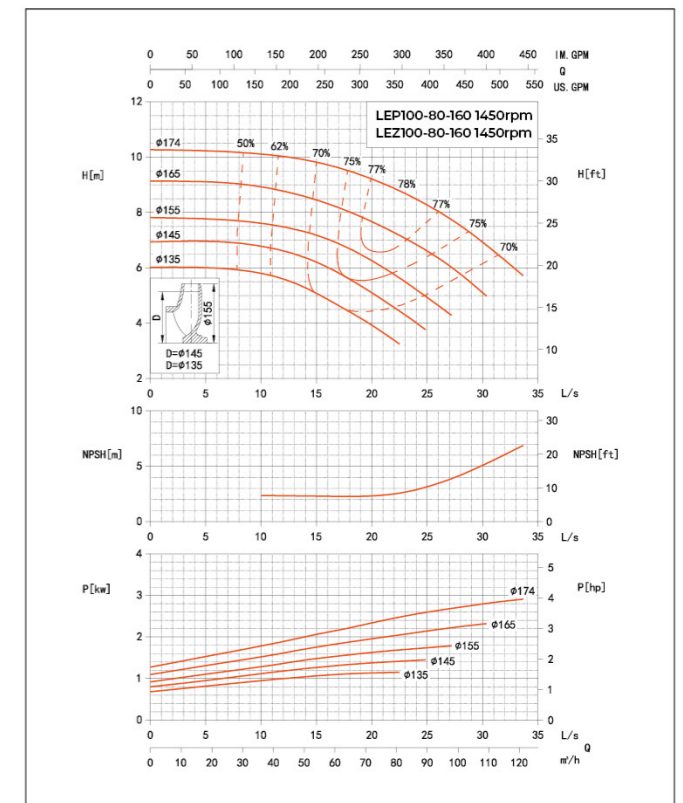
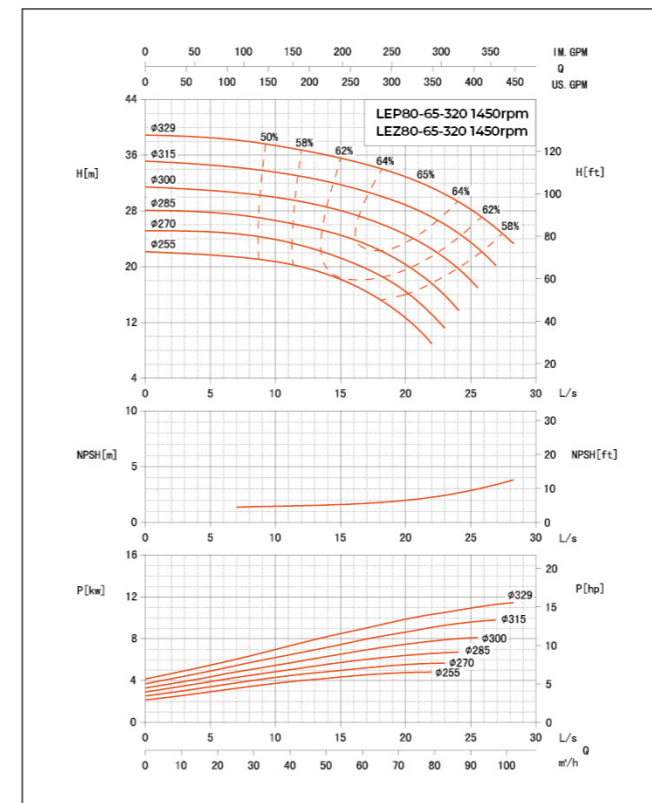
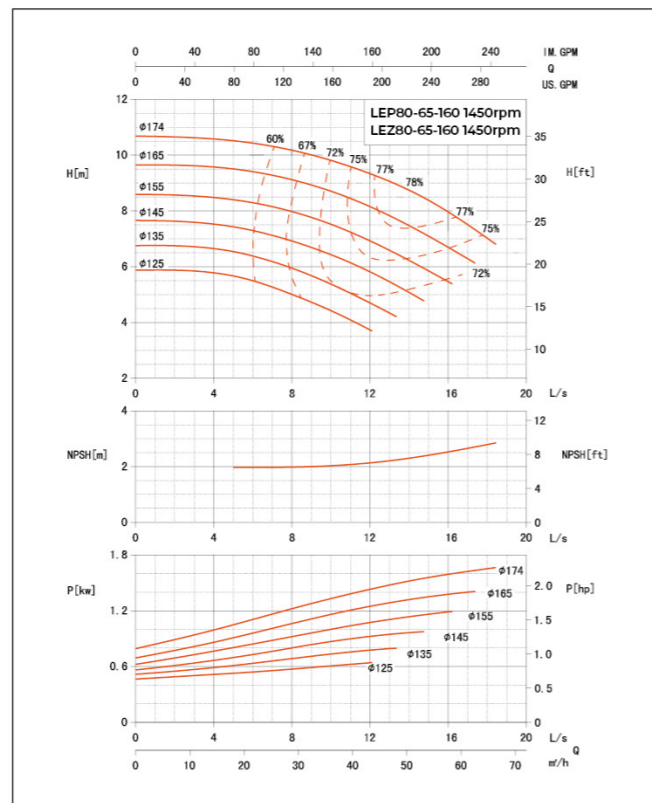
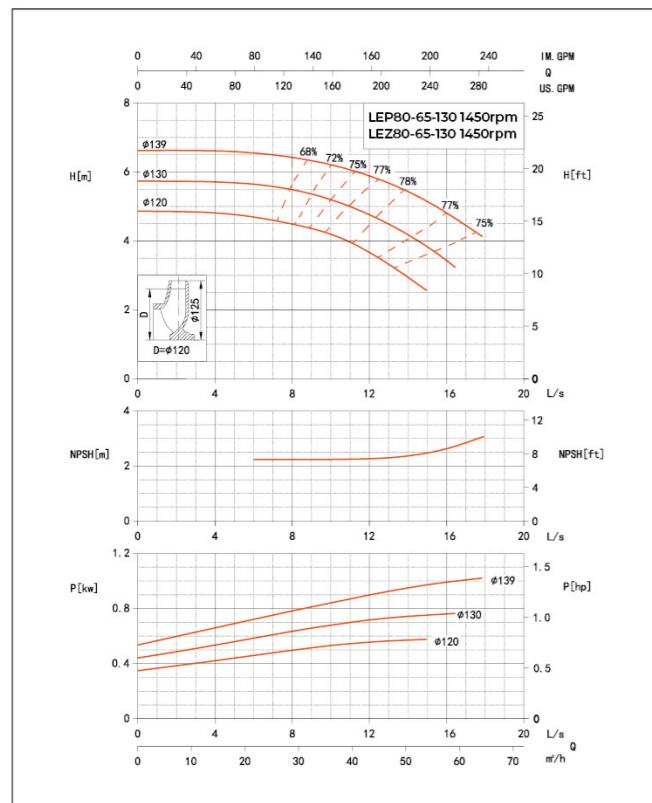
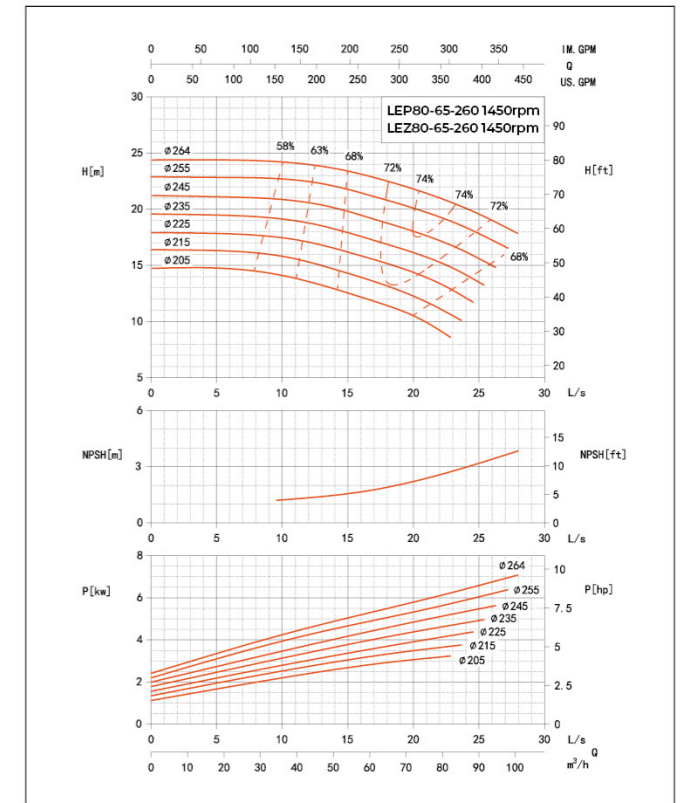
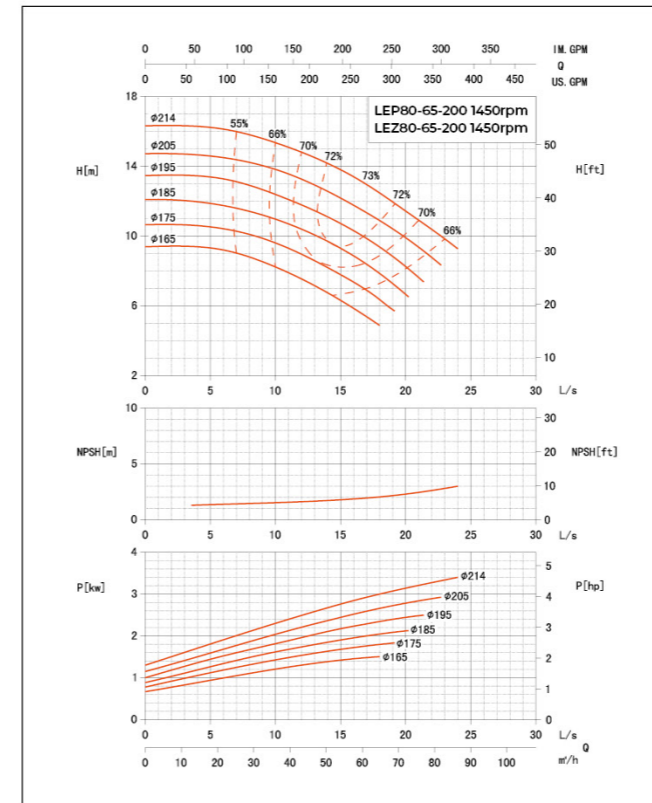

Hydraulic Performance Curves

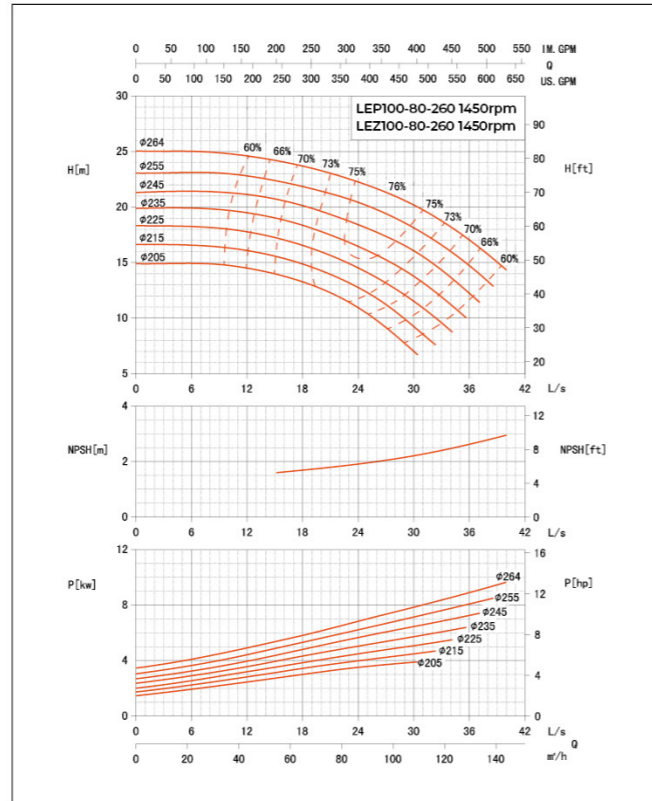
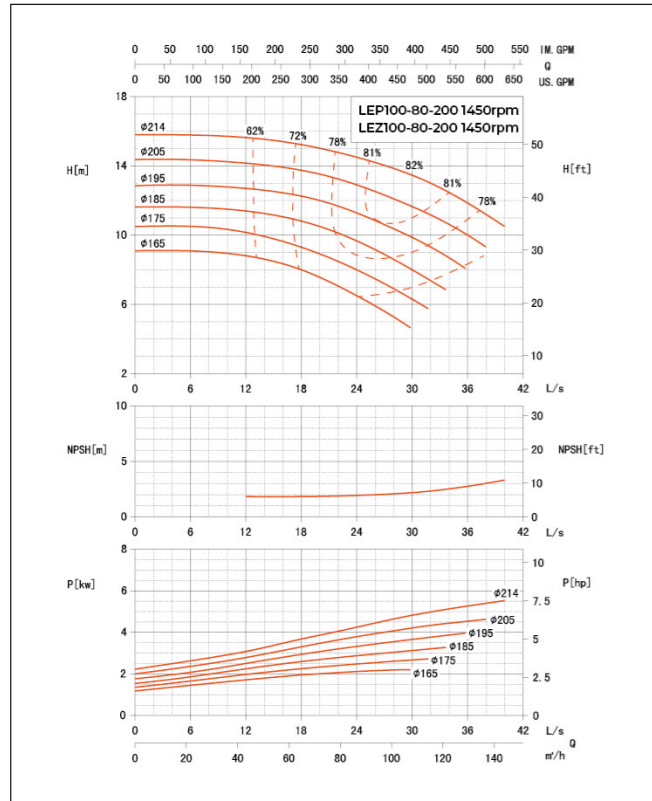

Hydraulic Performance Curves

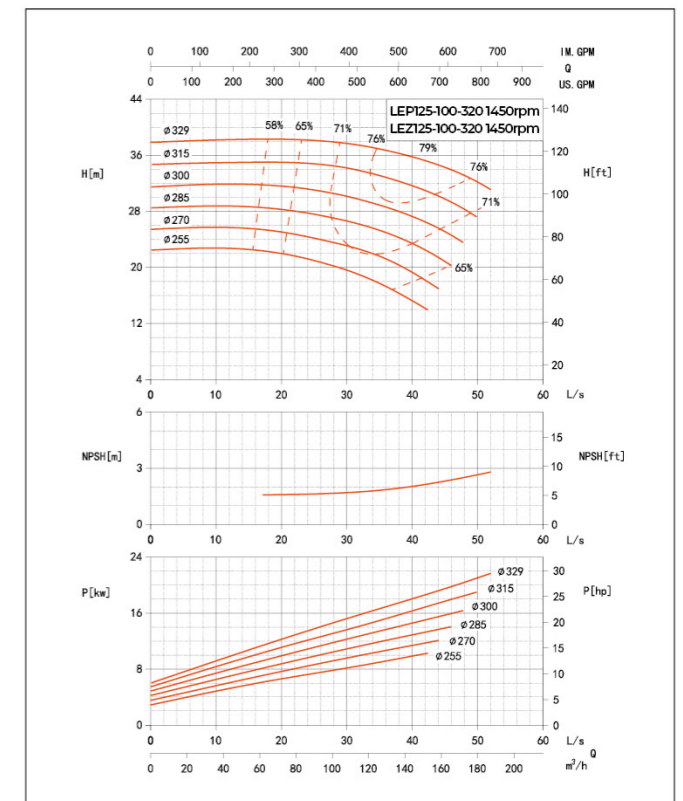
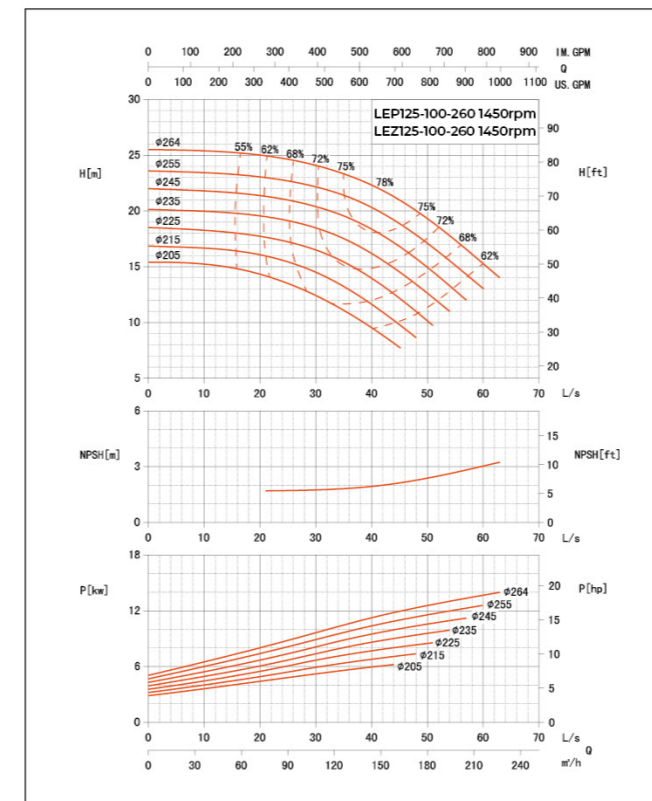
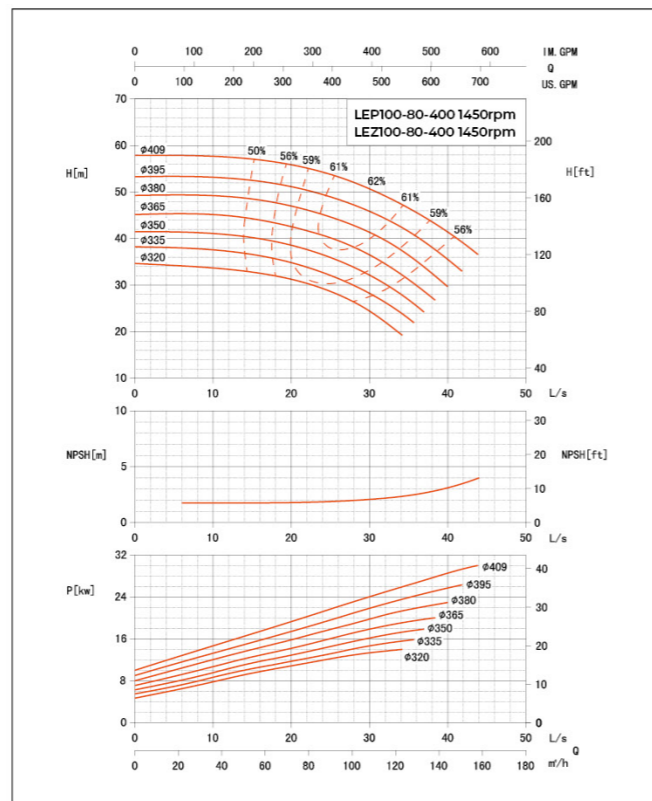
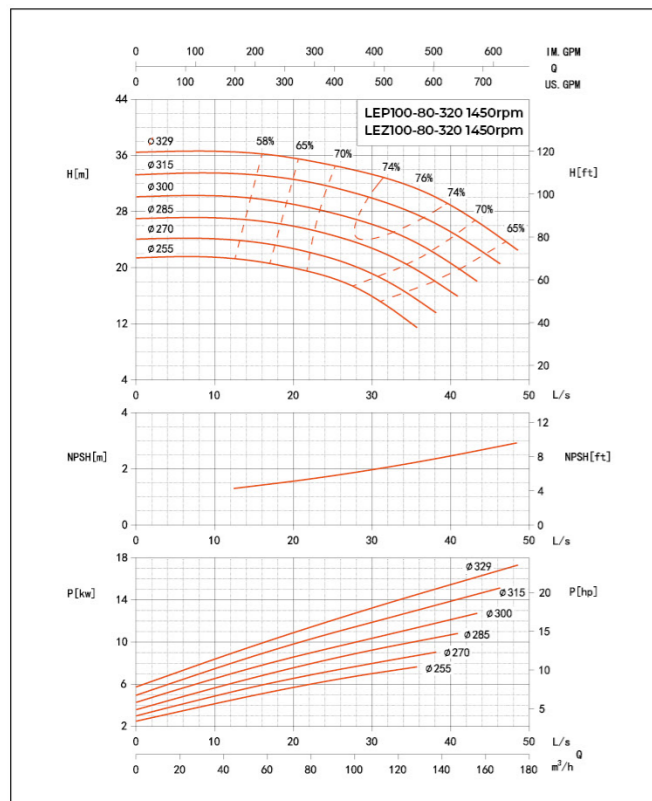
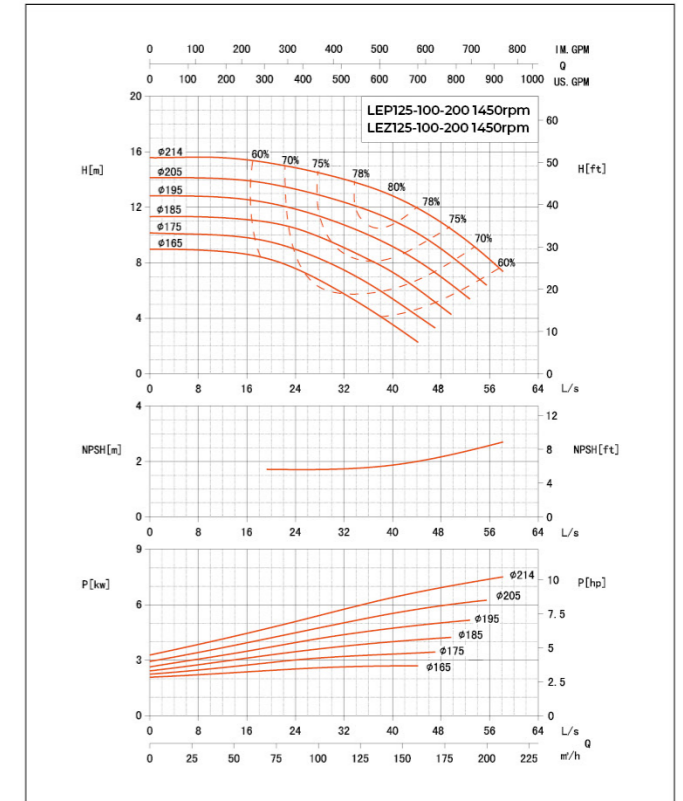
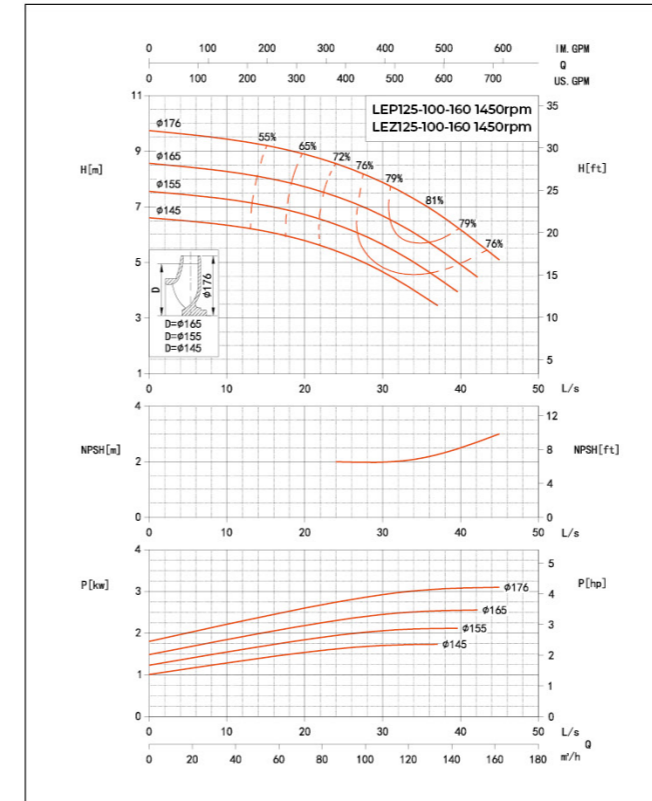

Hydraulic Performance Curves

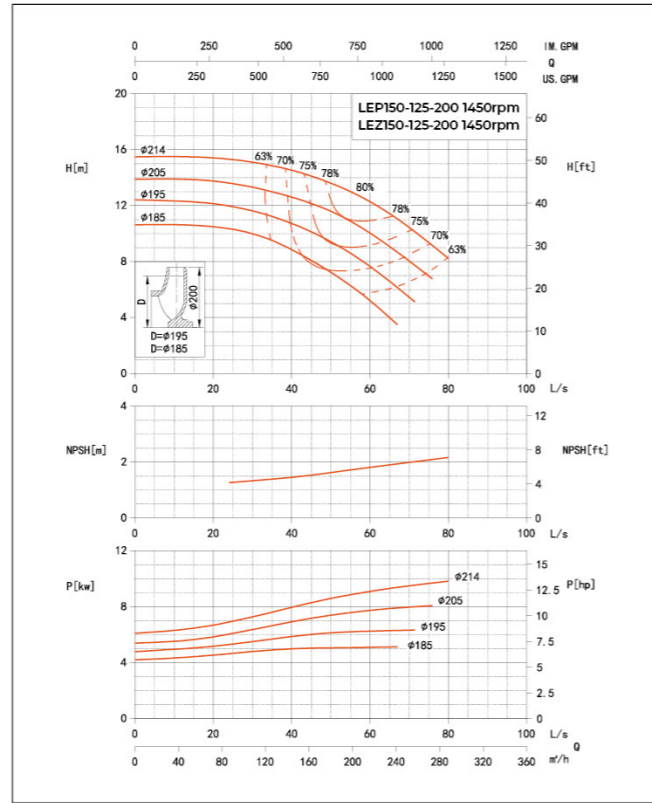
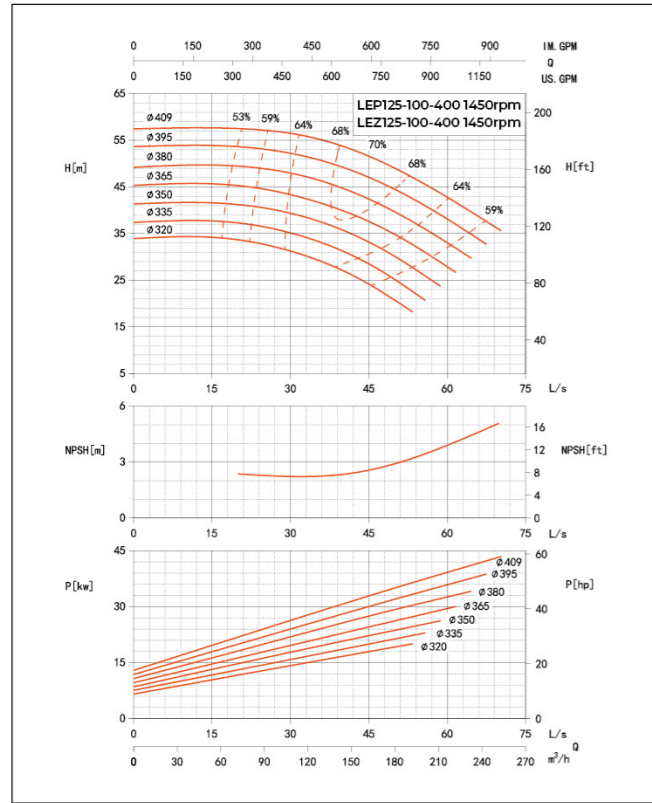

Hydraulic Performance Curves

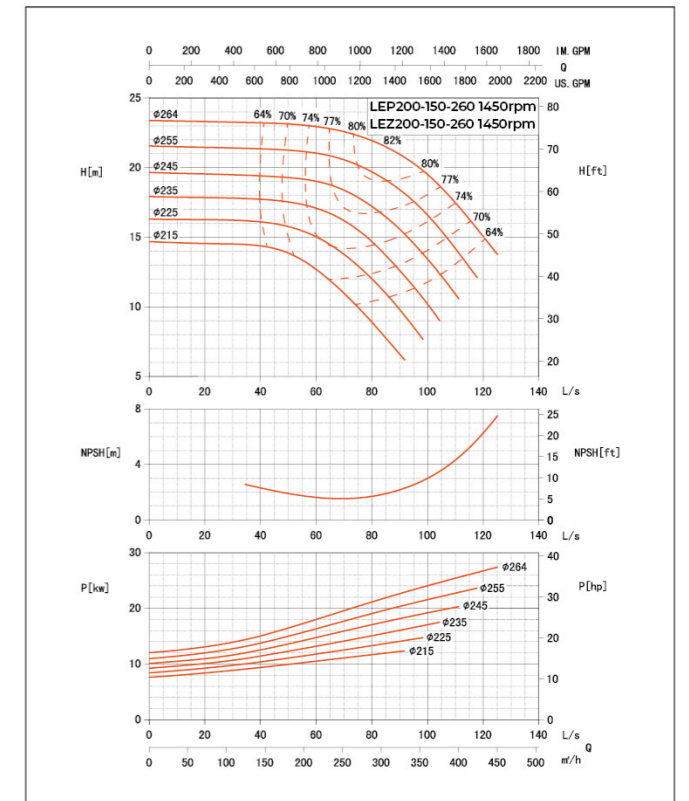
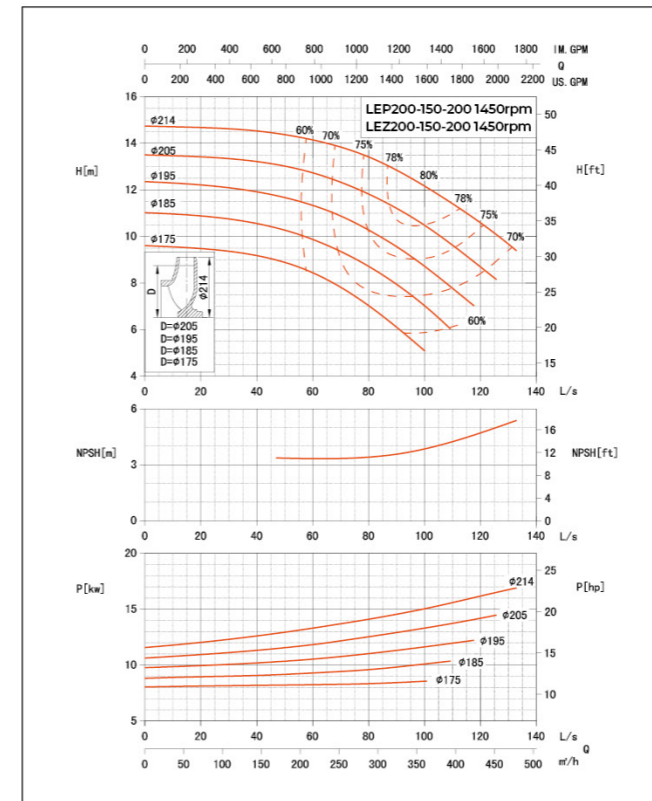
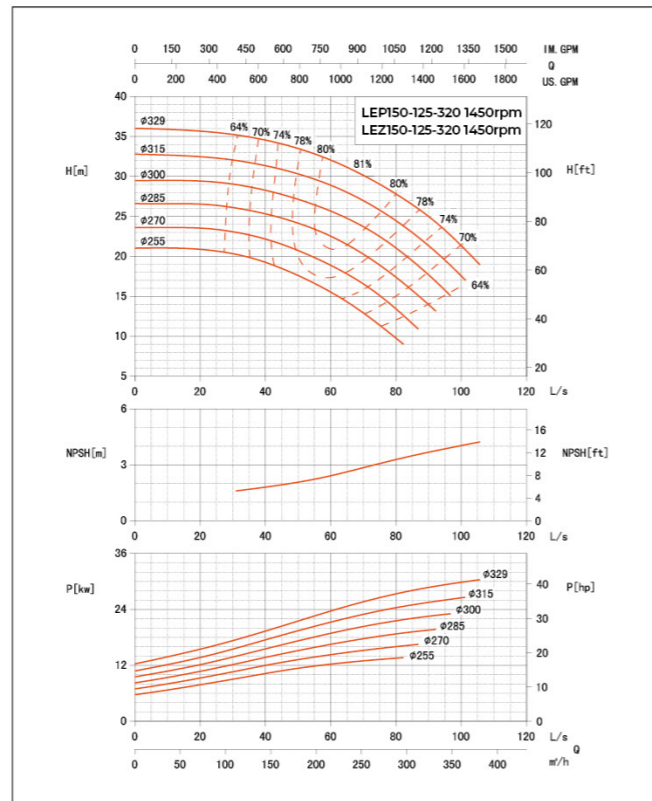
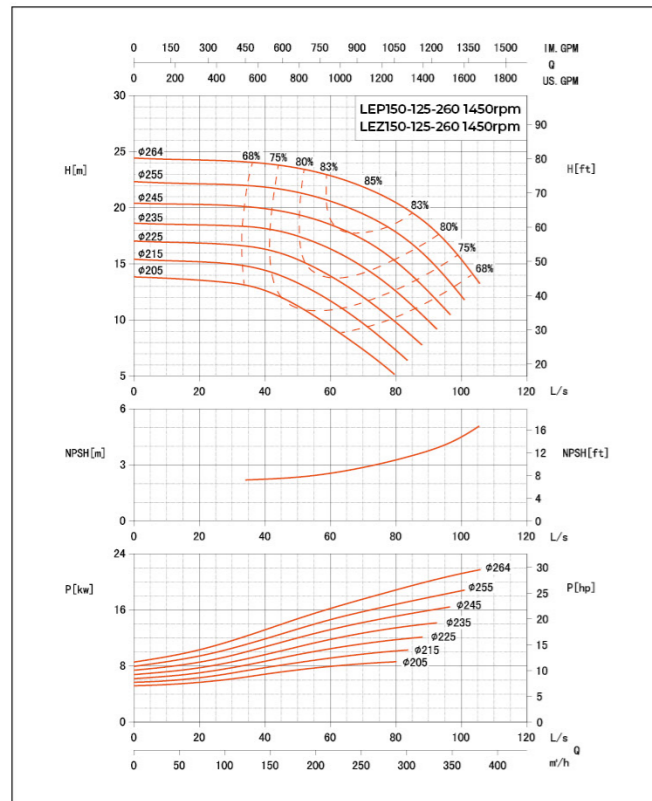
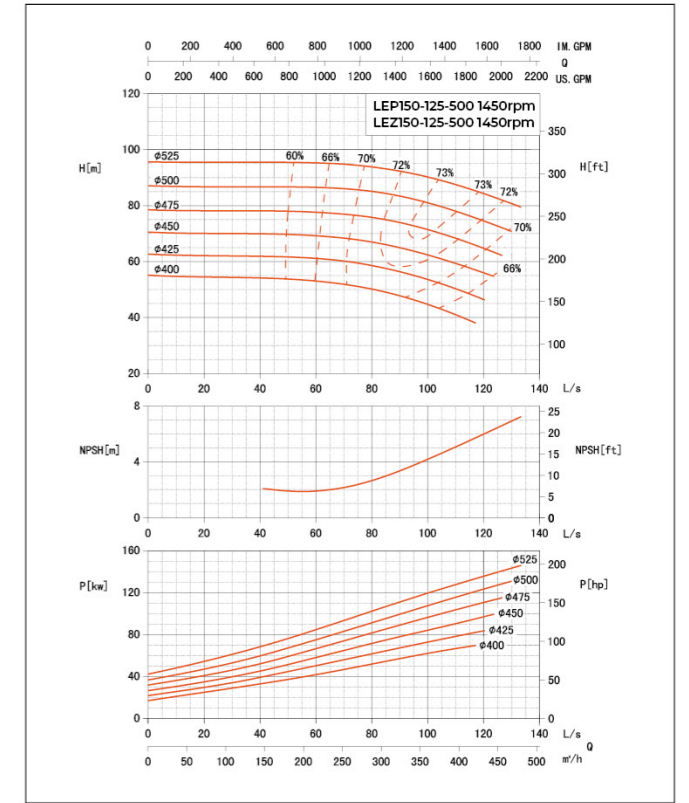
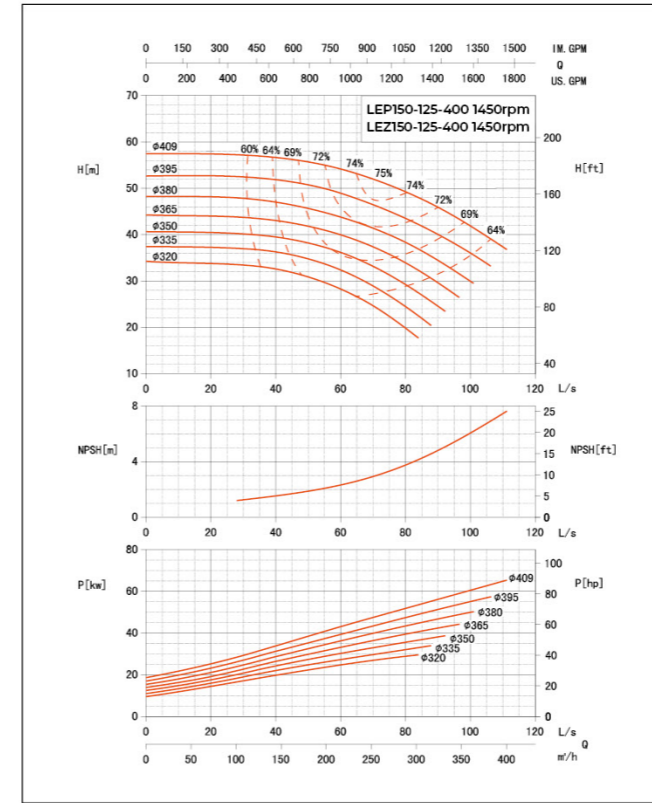

Hydraulic Performance Curves

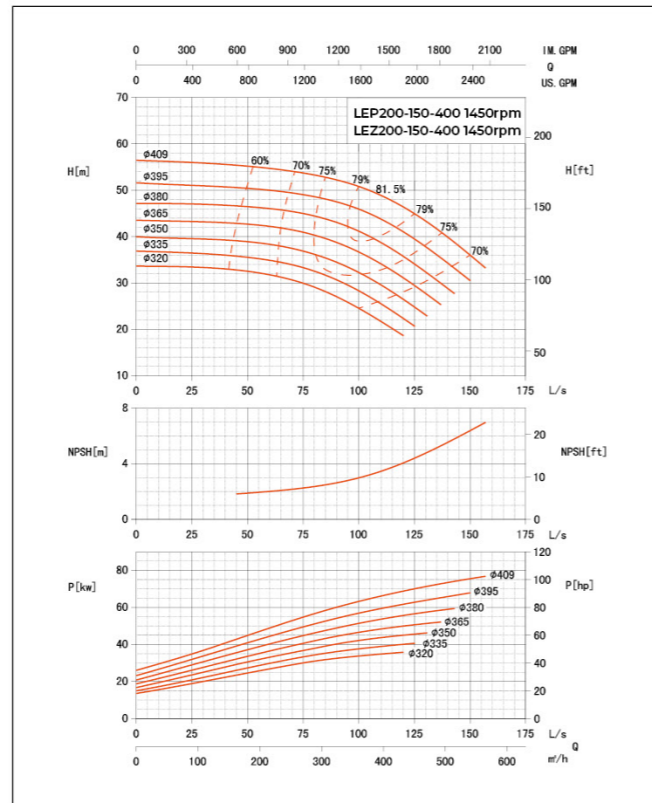
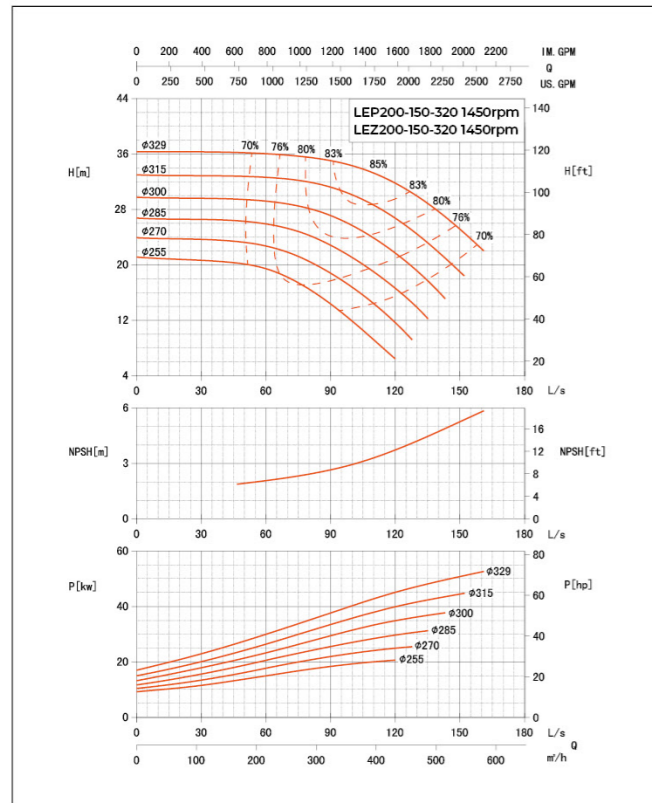

Hydraulic Performance Curves

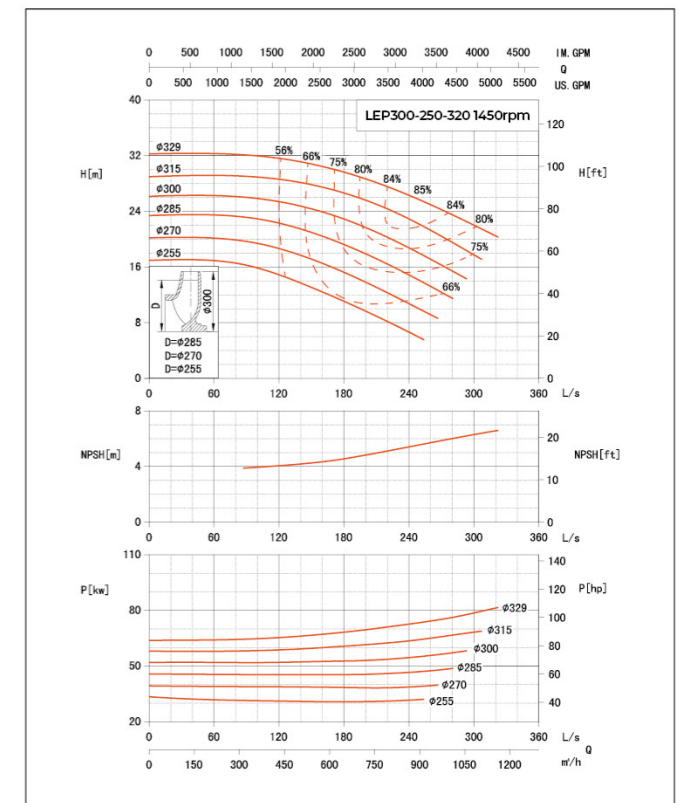
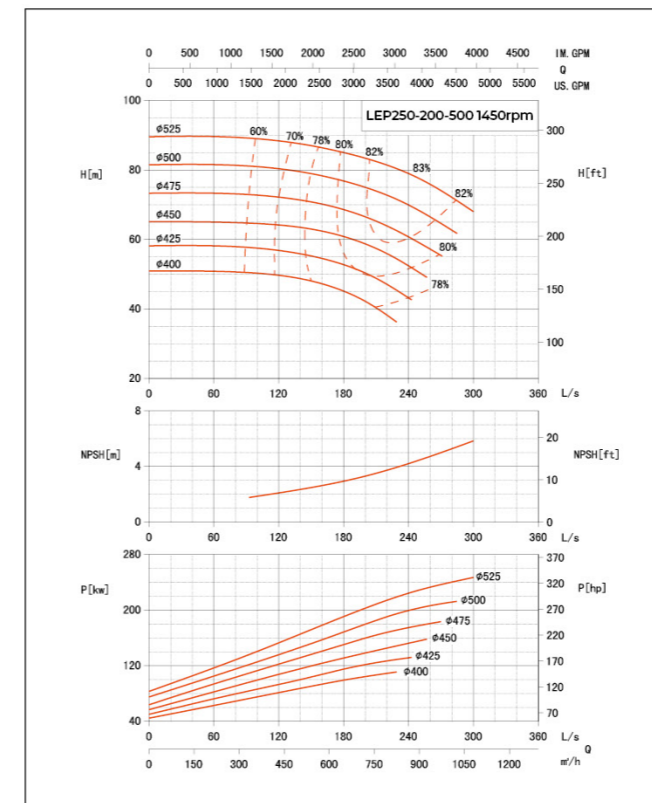
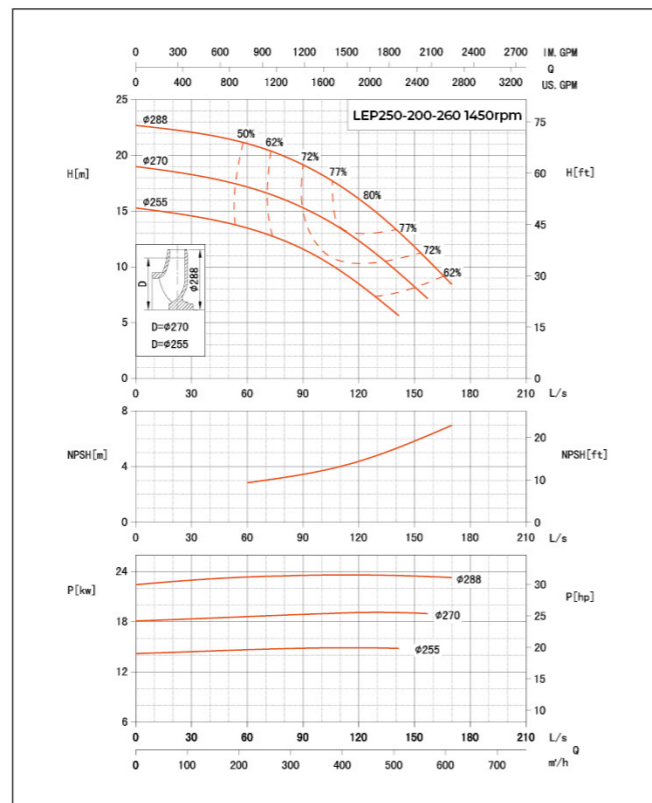
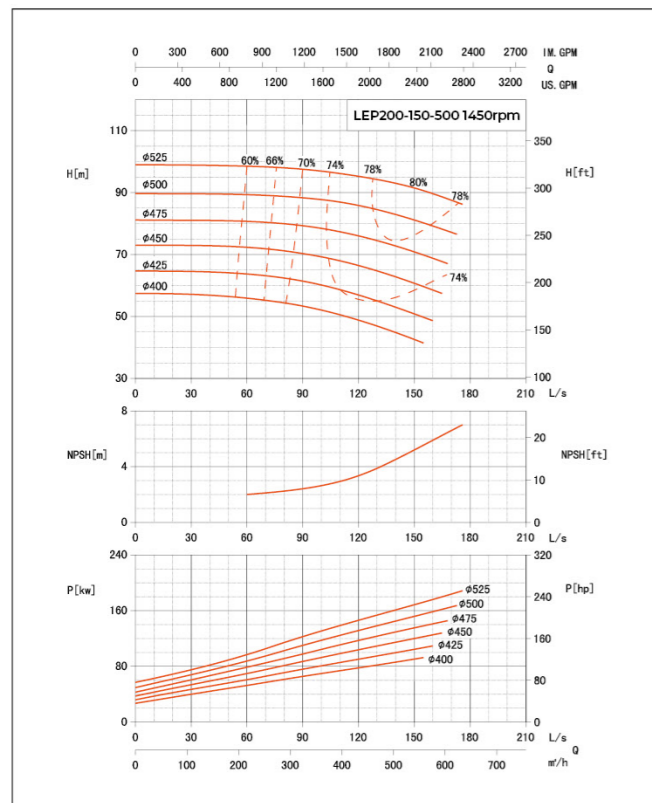
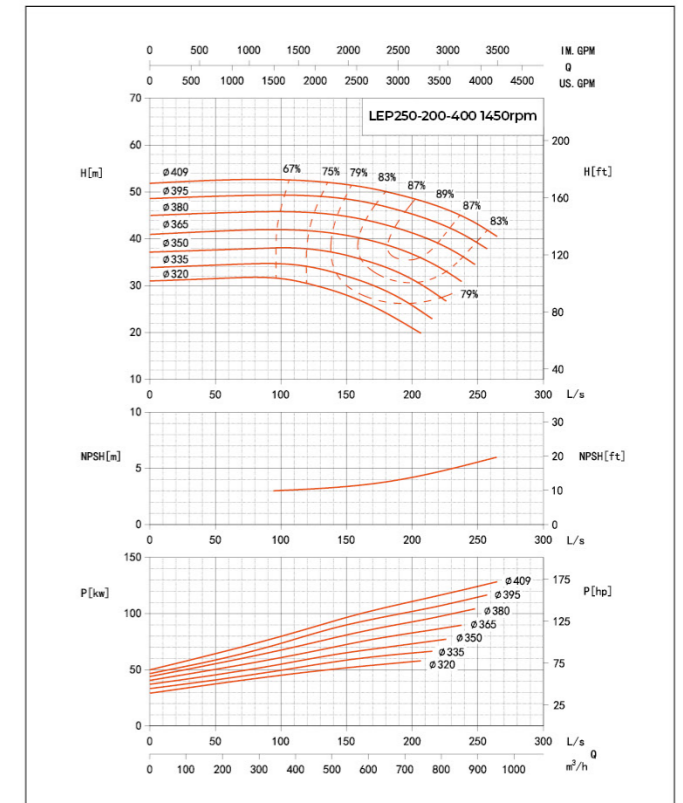
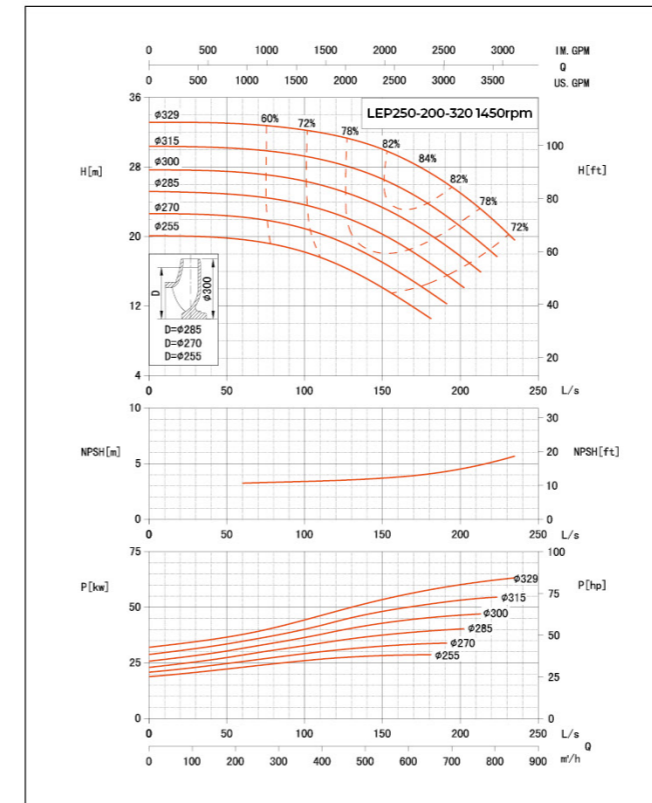

Hydraulic Performance Curves

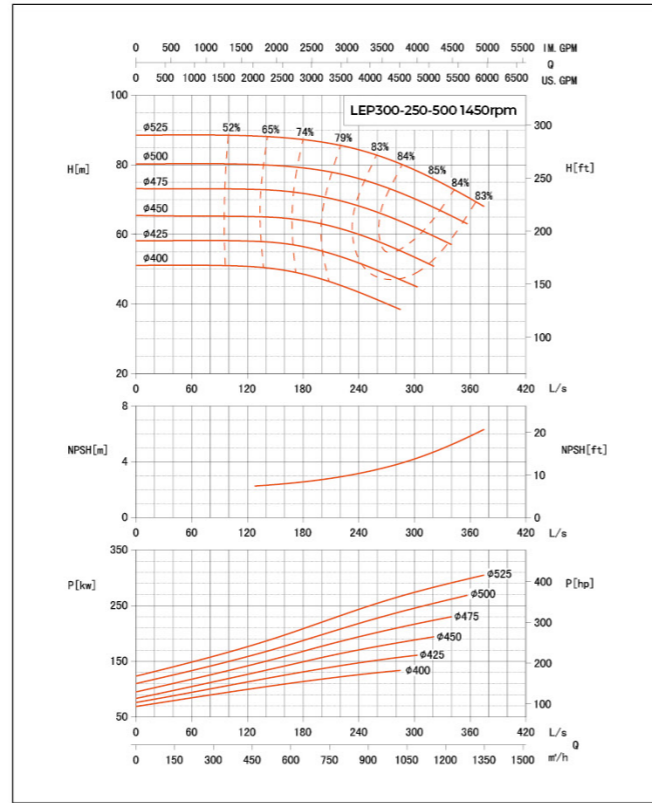
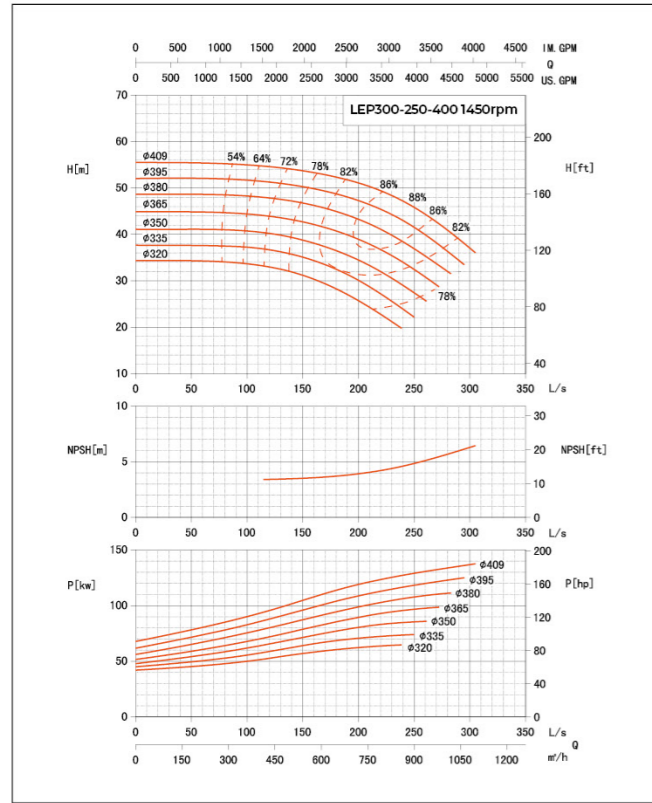

Hydraulic Performance Curves

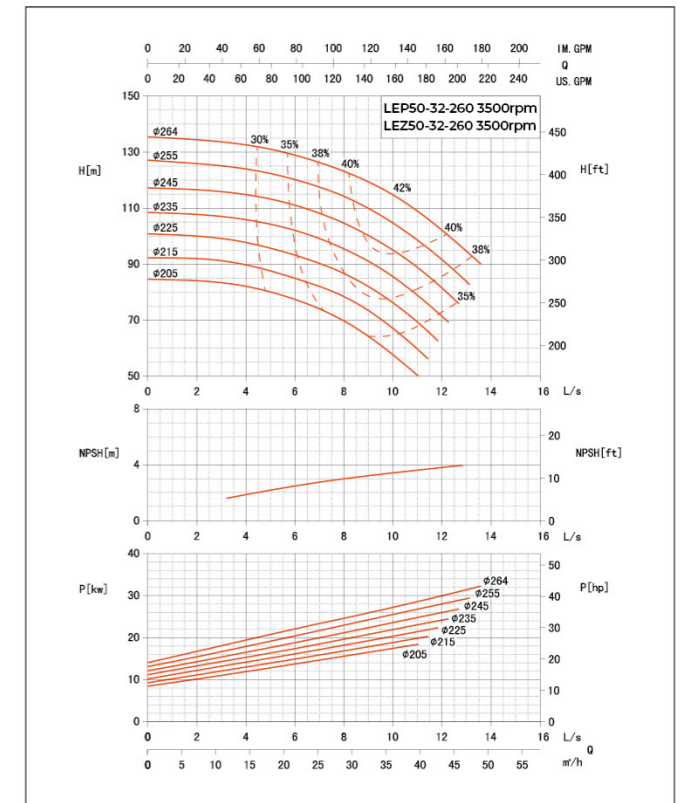
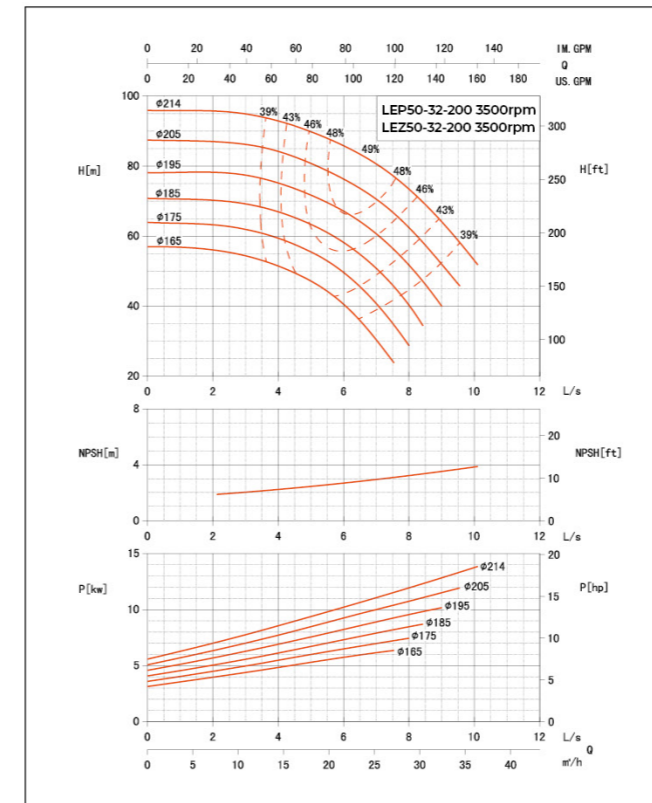
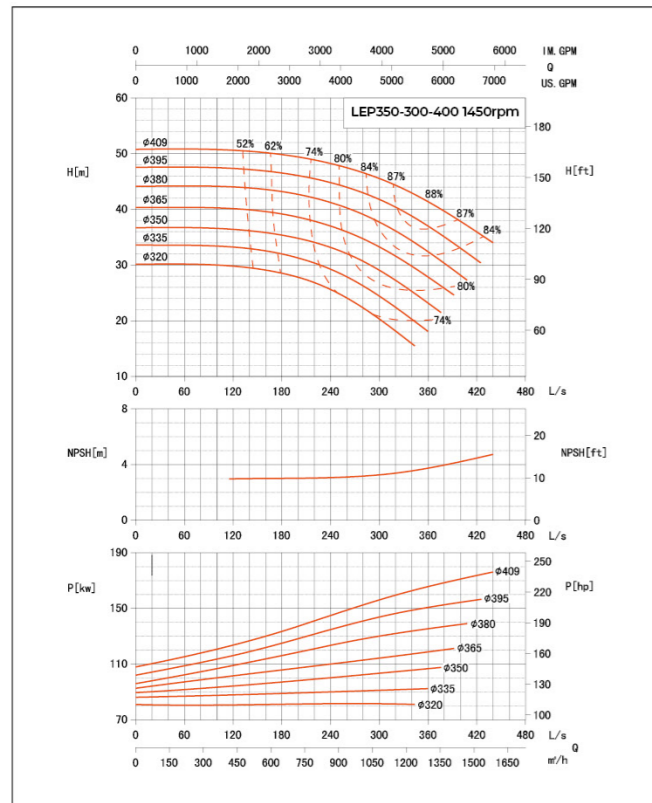
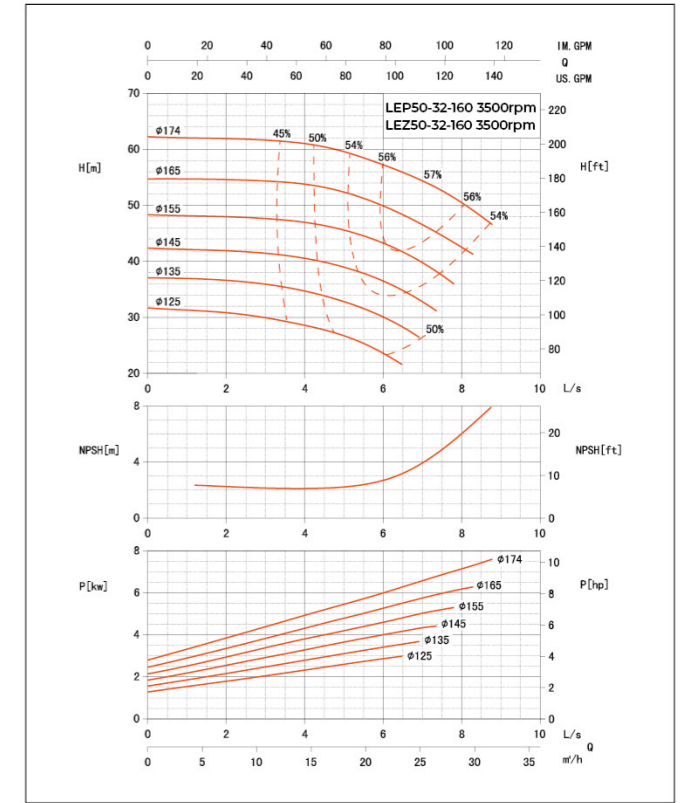
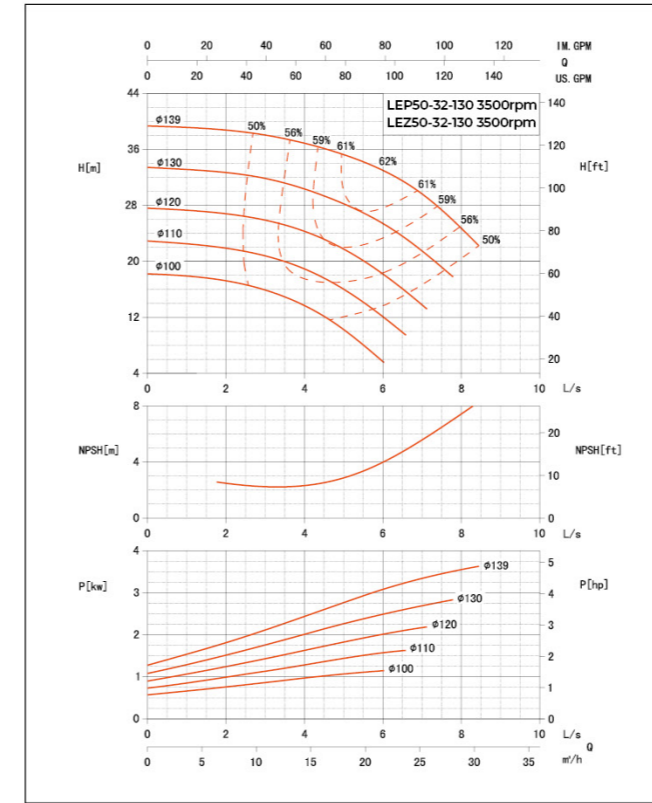

Hydraulic Performance Curves

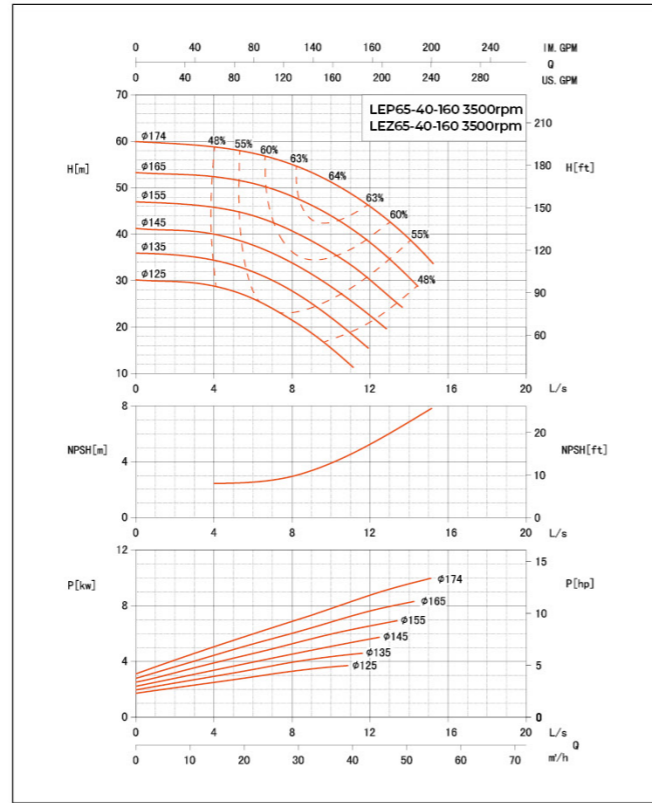
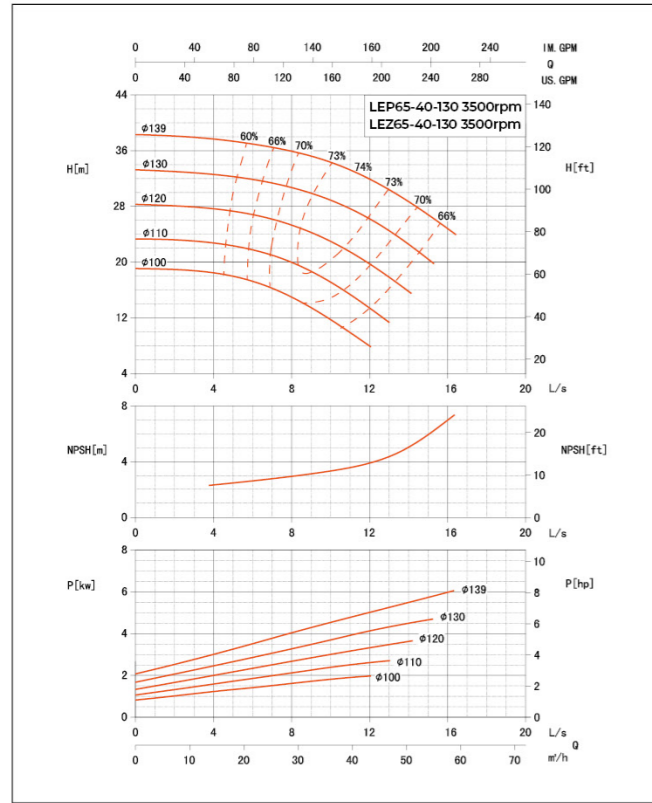

Hydraulic Performance Curves

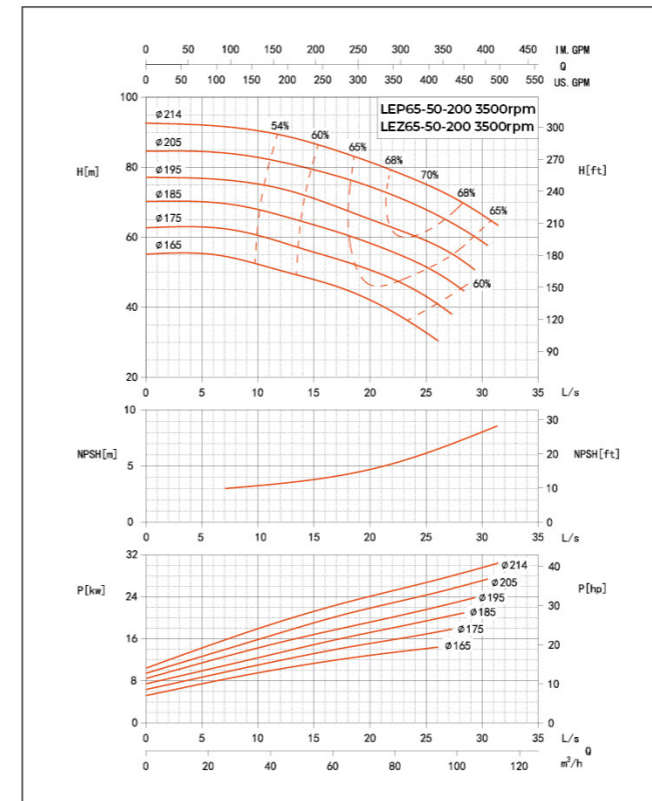
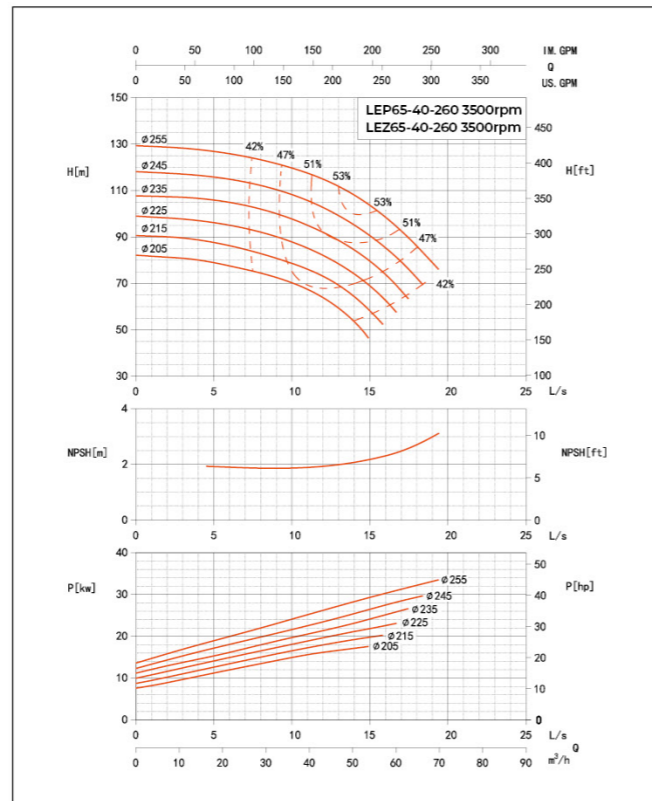
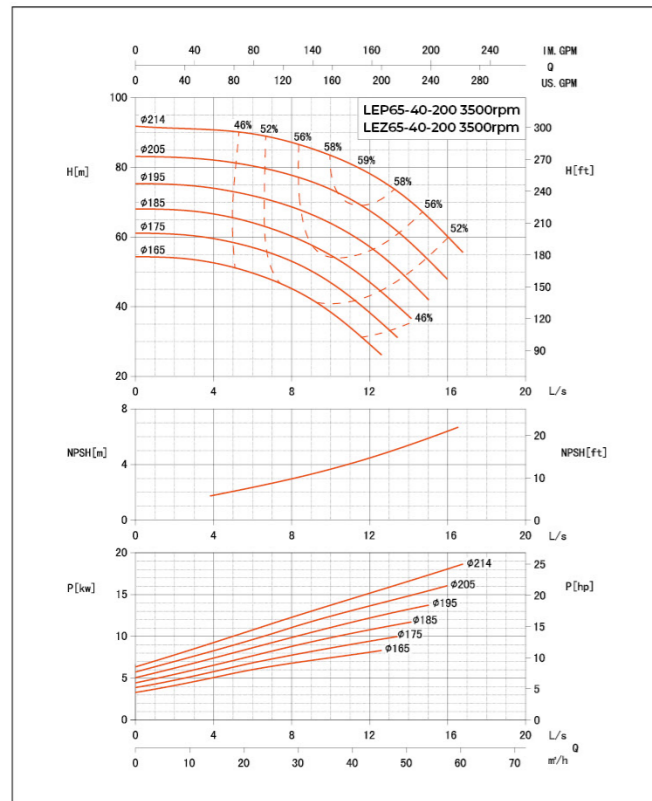
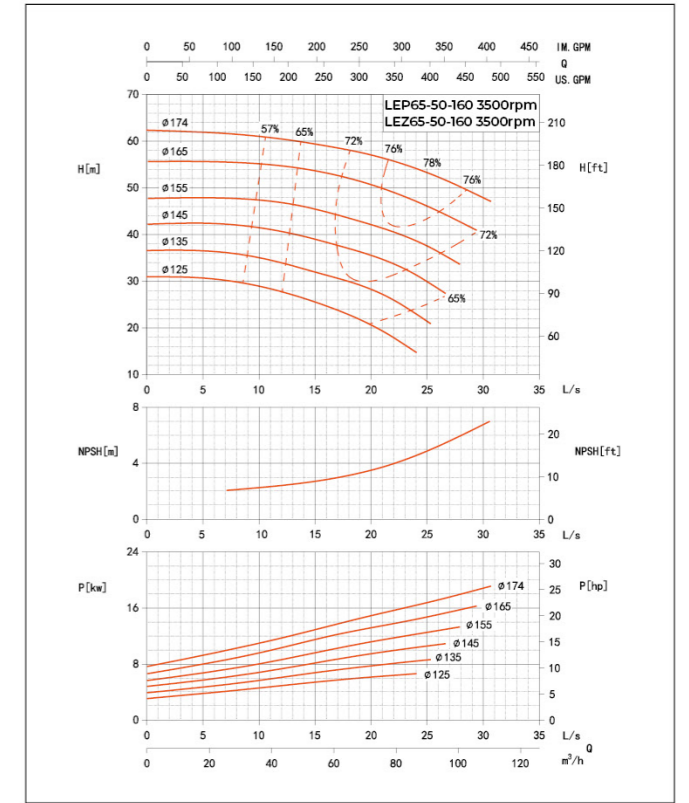
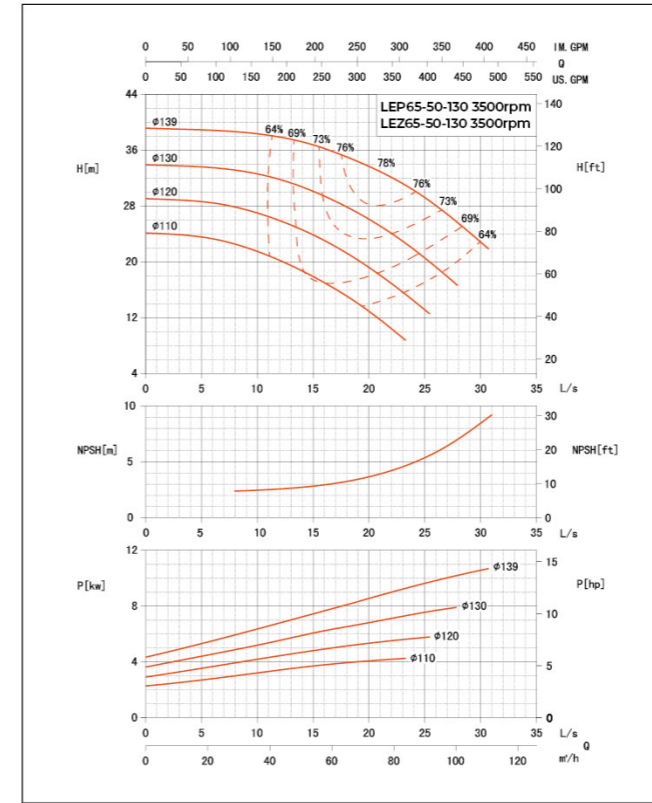

Hydraulic Performance Curves

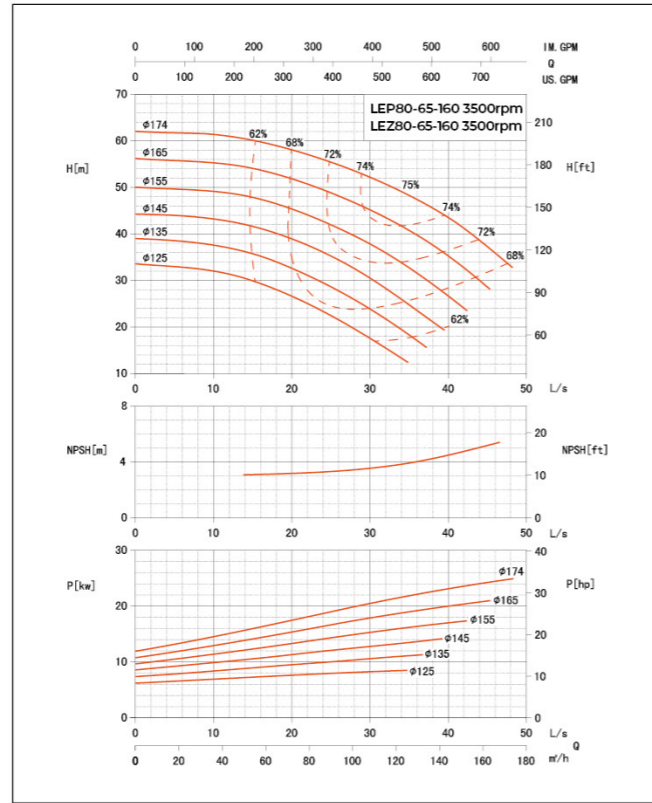
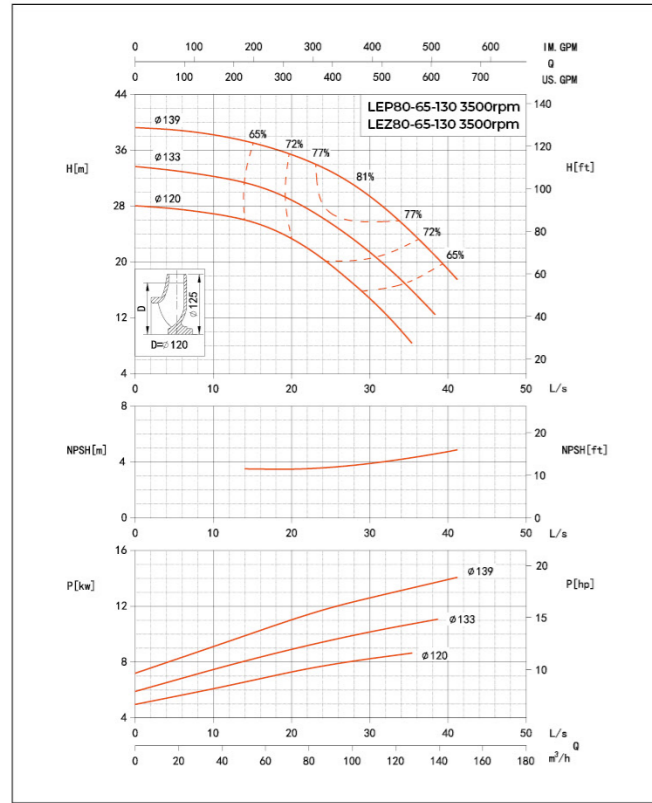

Hydraulic Performance Curves

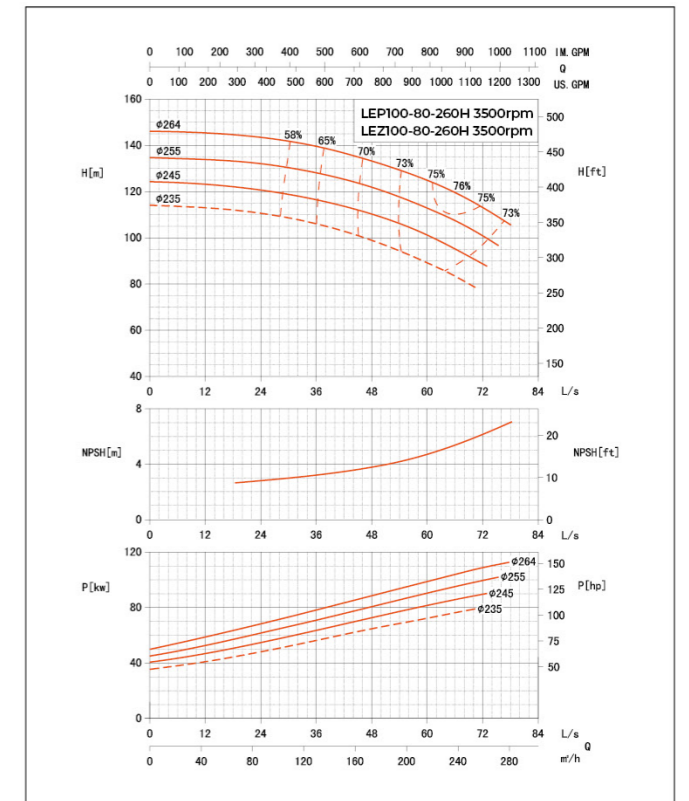
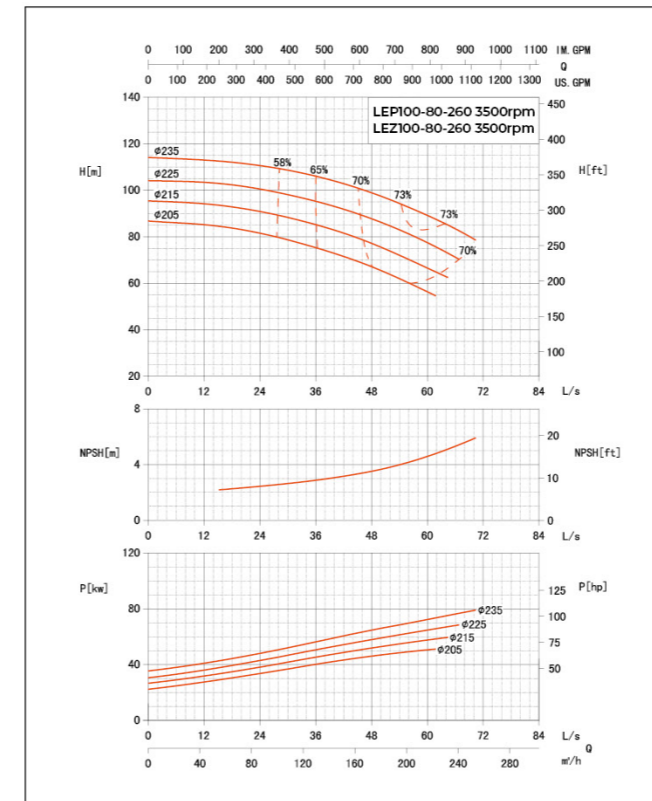
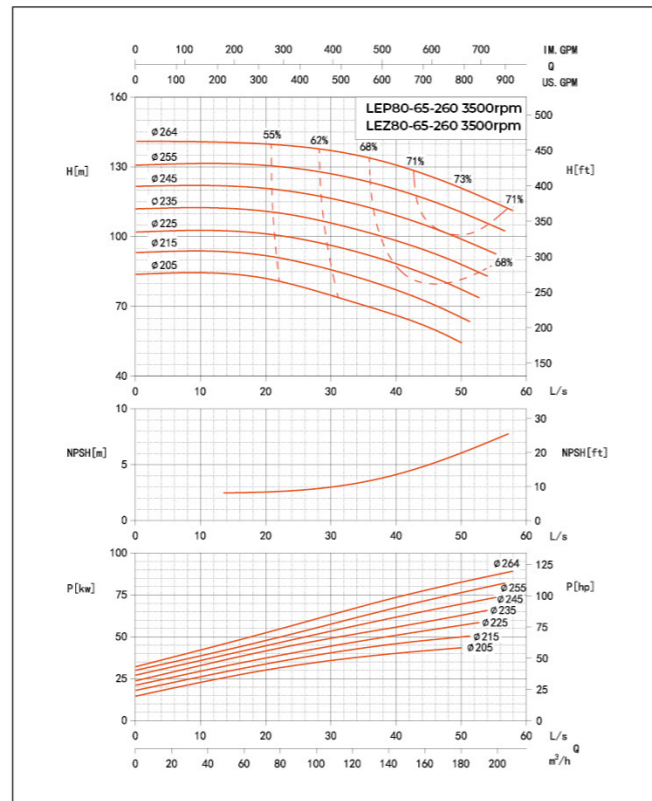
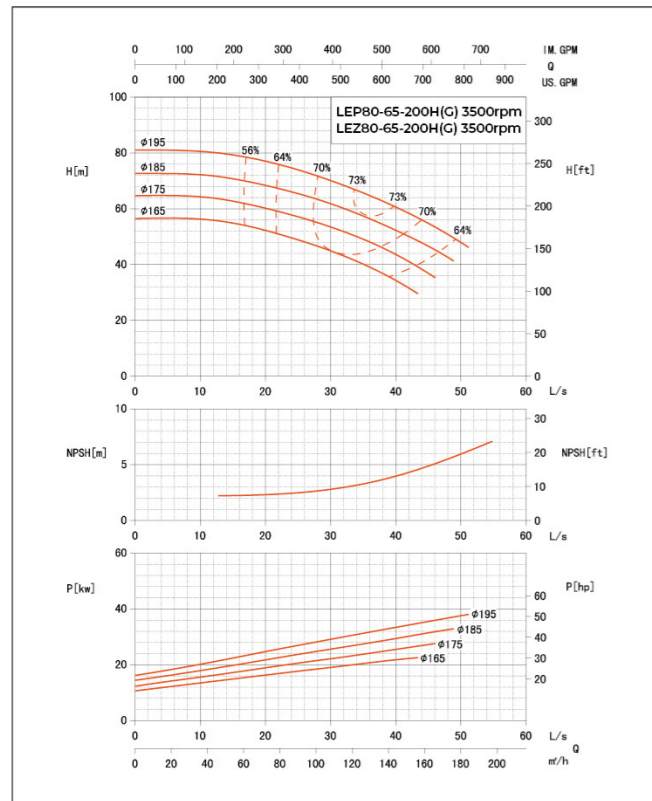
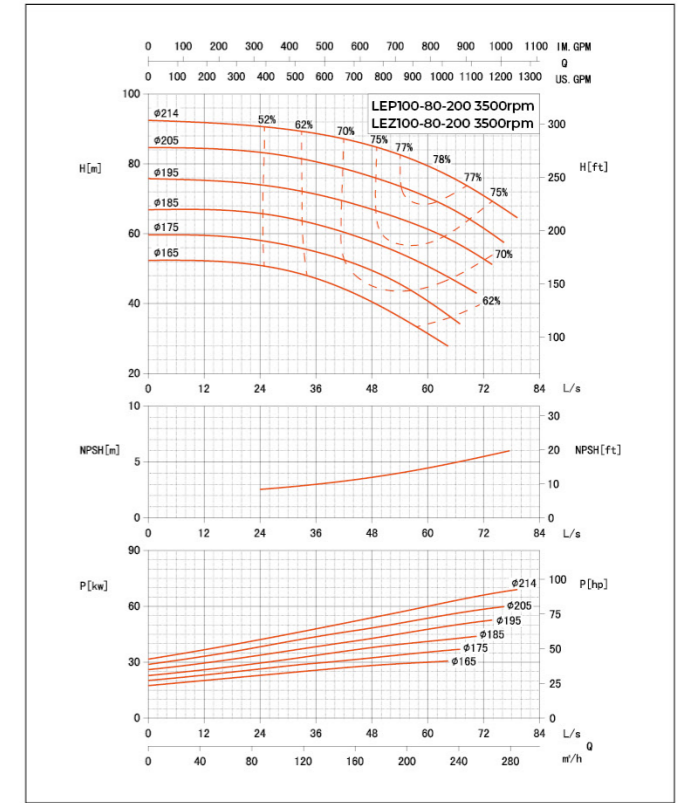
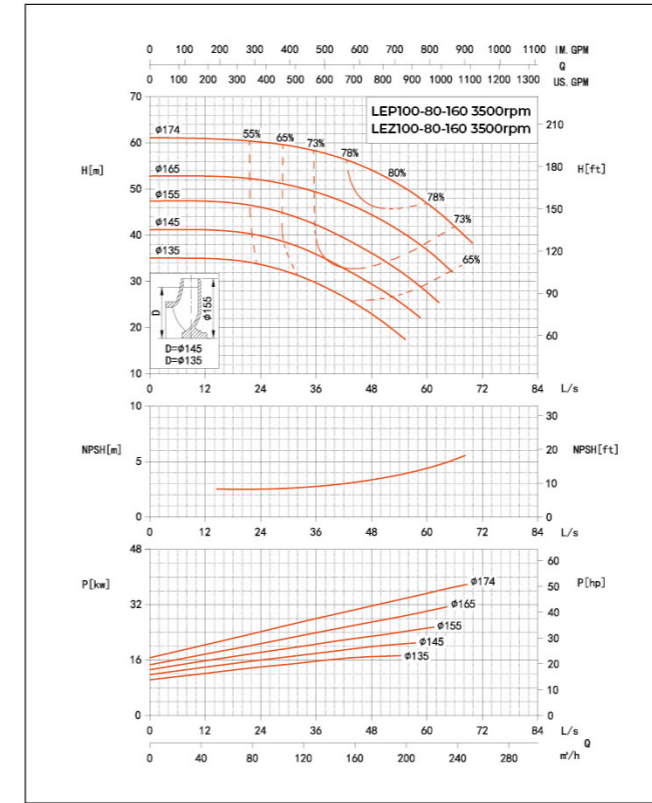

Hydraulic Performance Curves

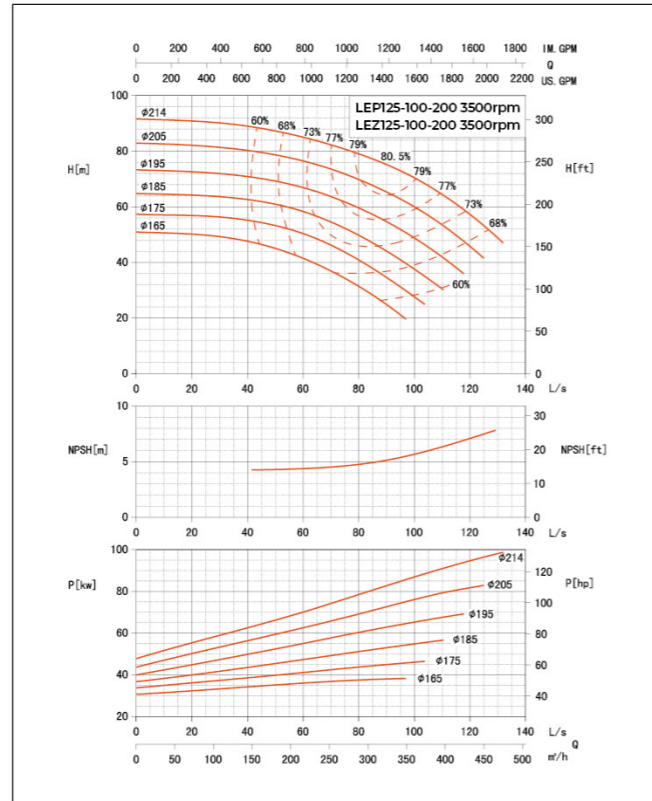
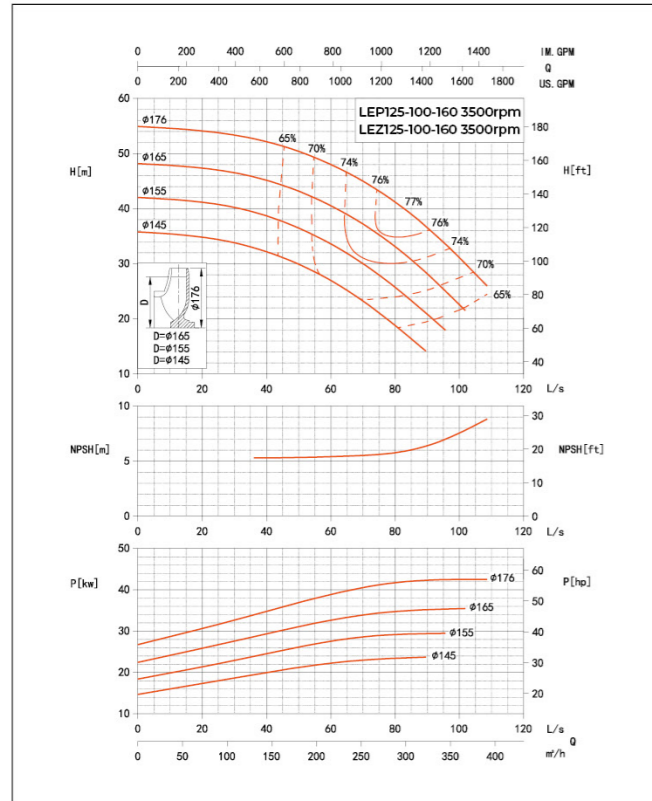

Hydraulic Performance Curves

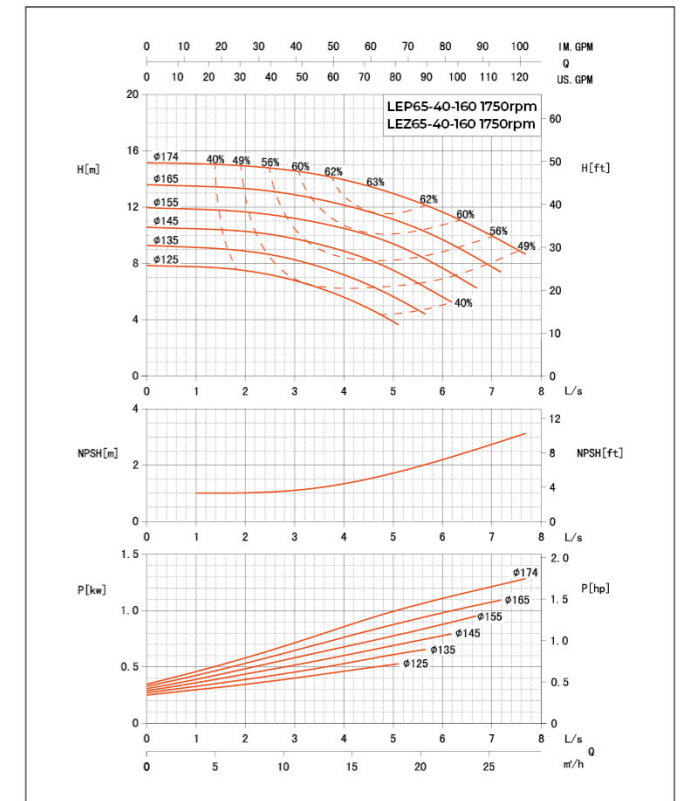
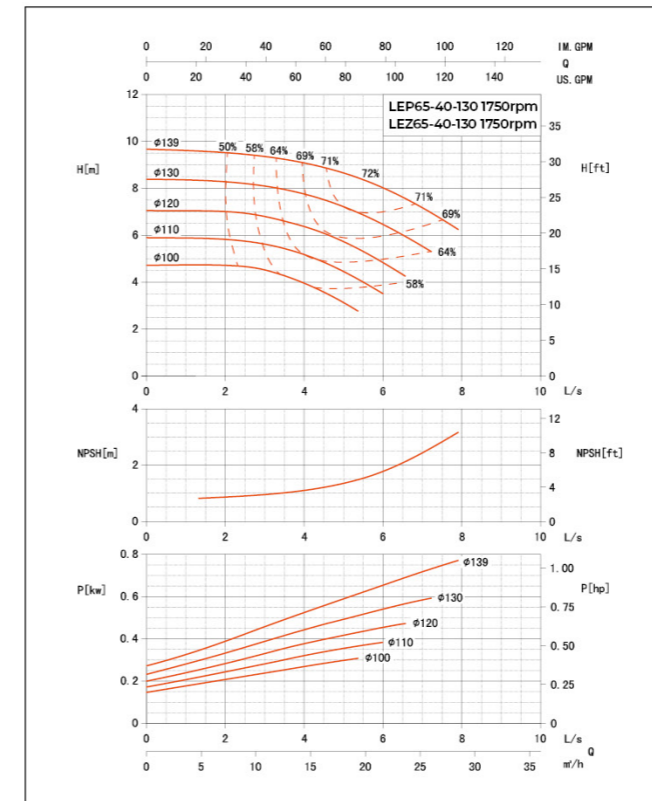
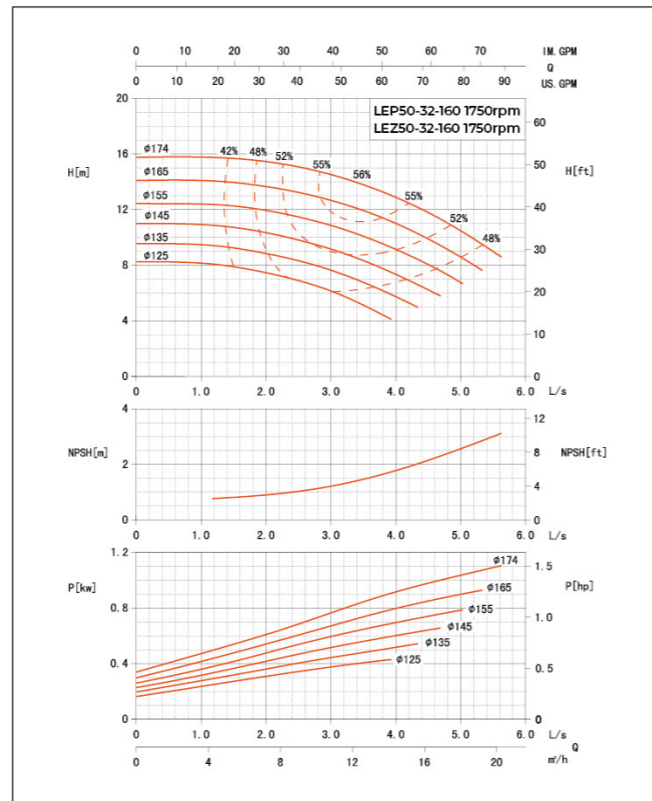
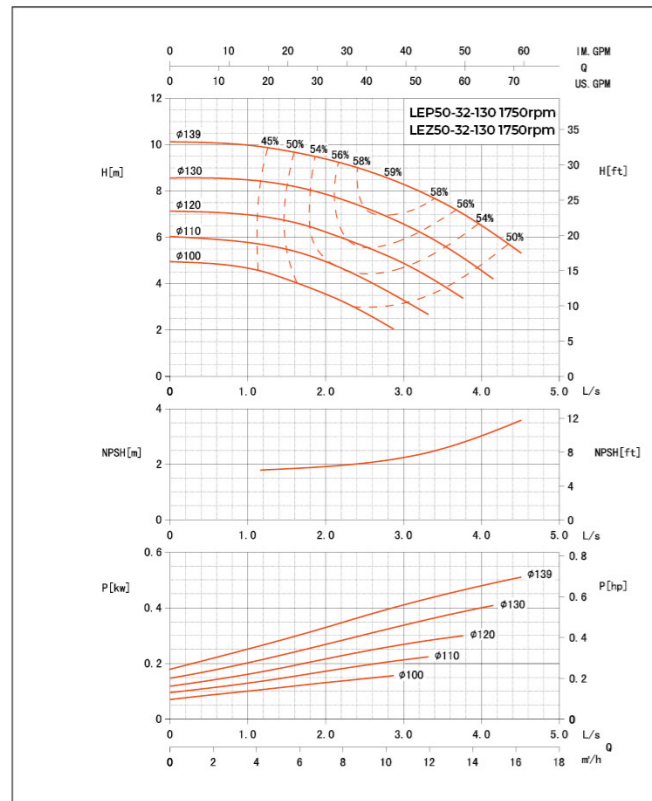
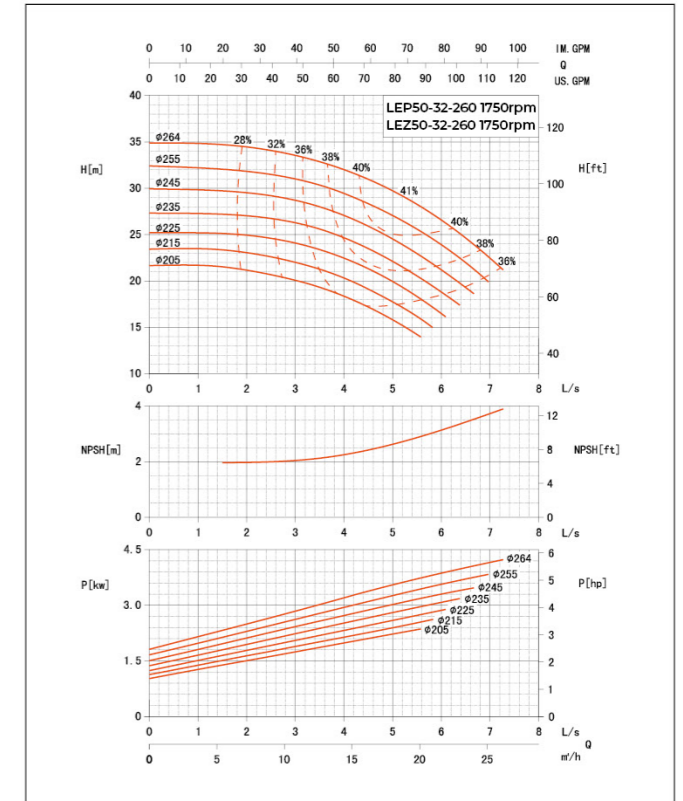
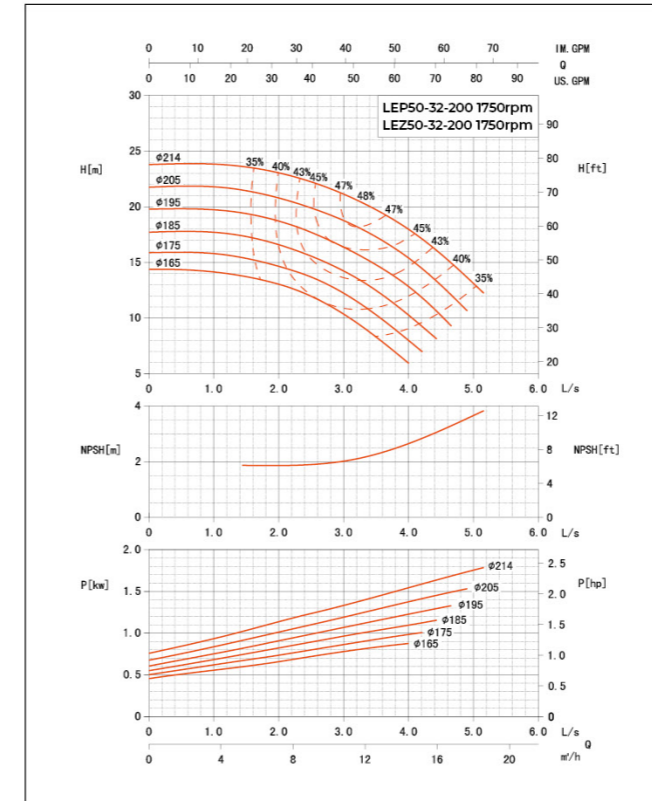

Hydraulic Performance Curves

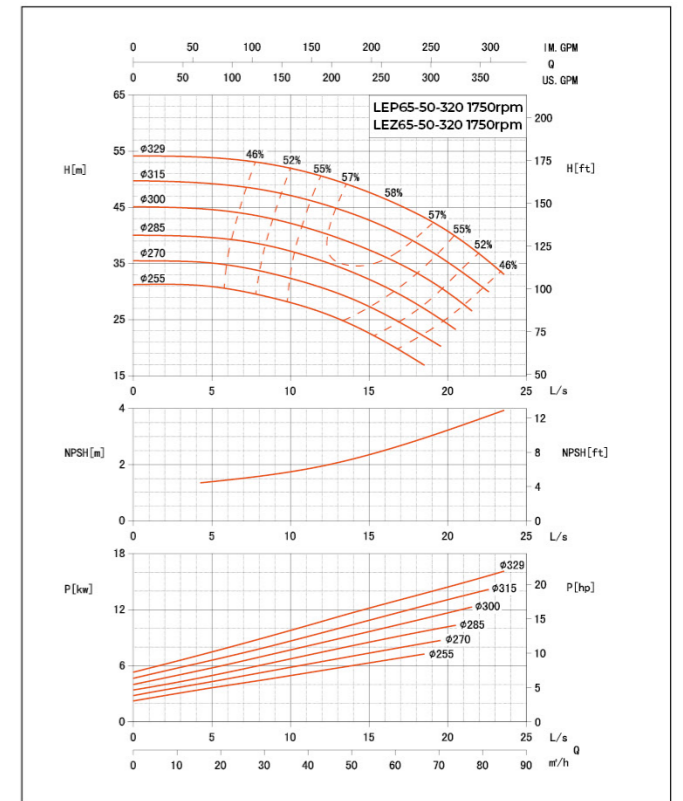
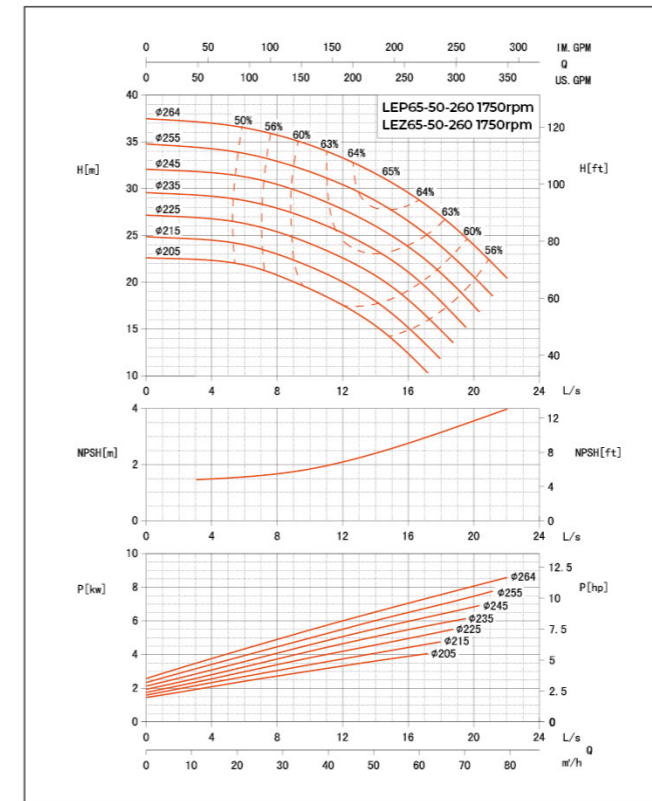
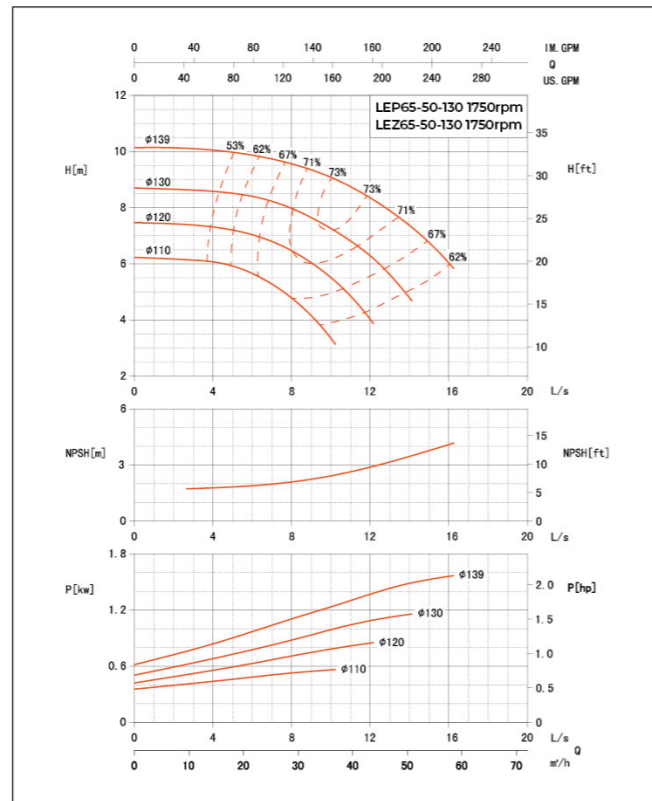
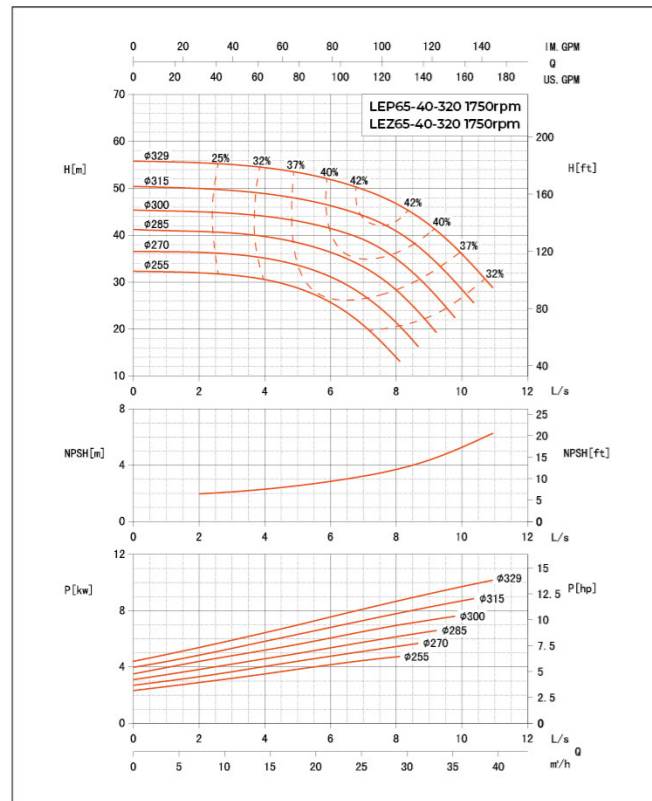
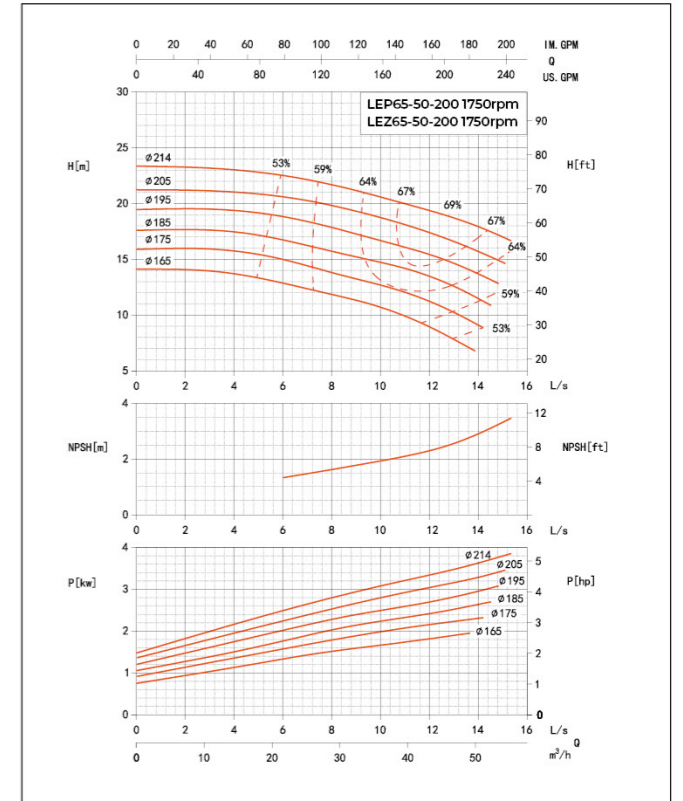
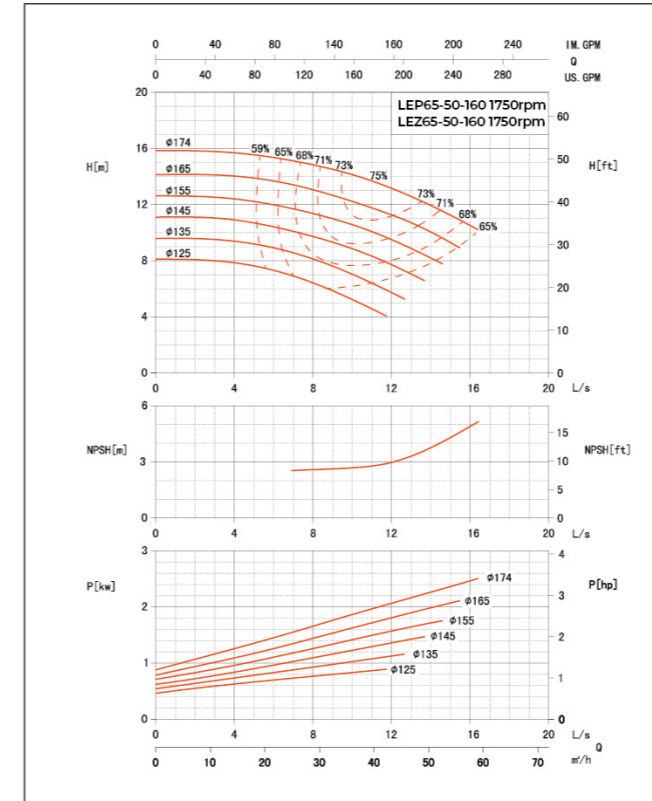
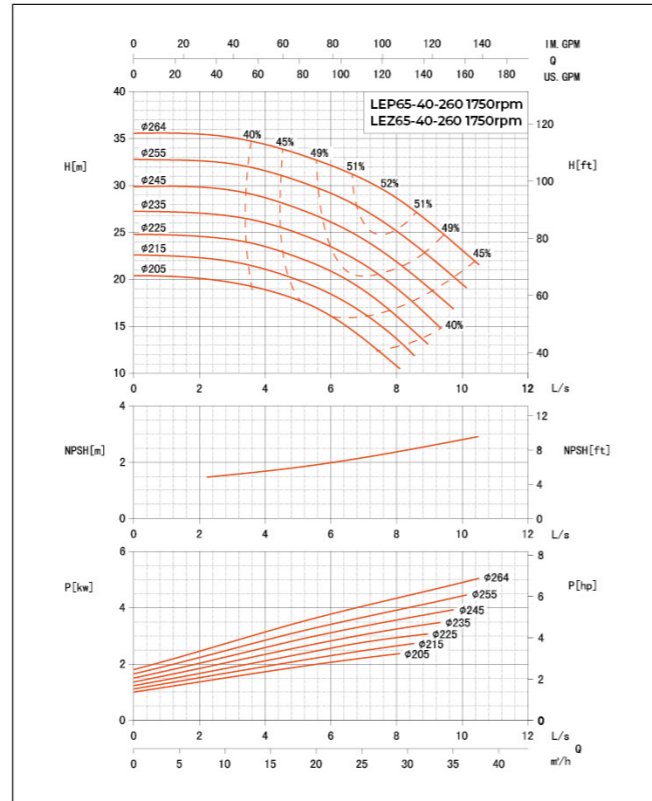
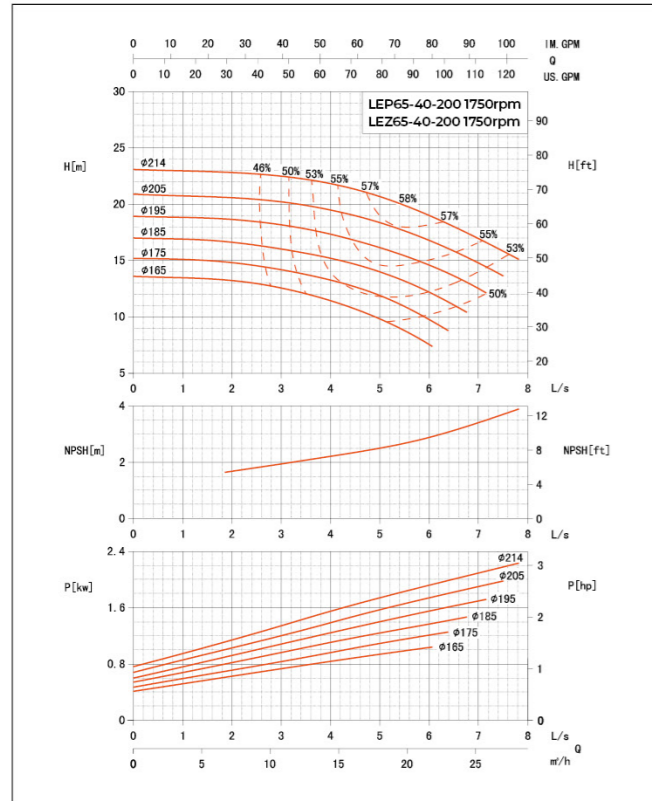

Hydraulic Performance Curves

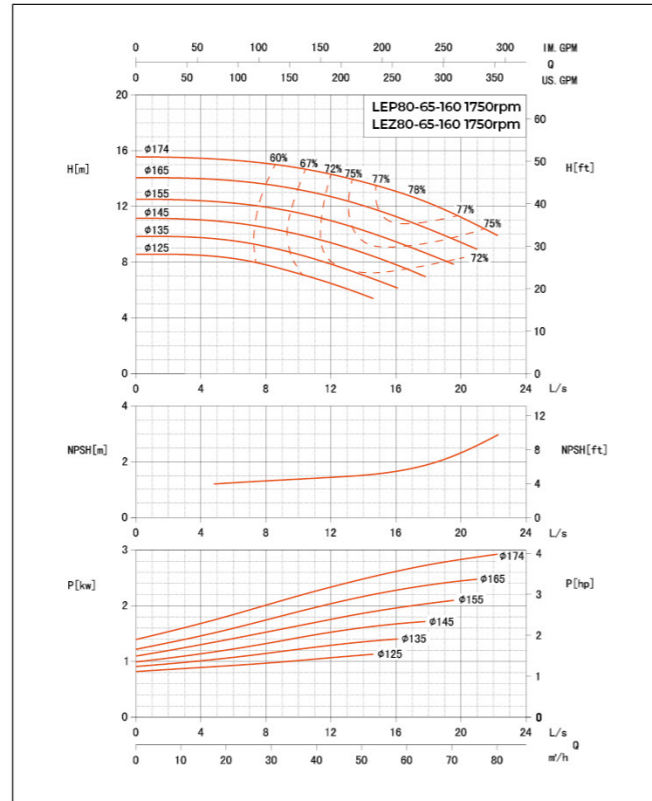
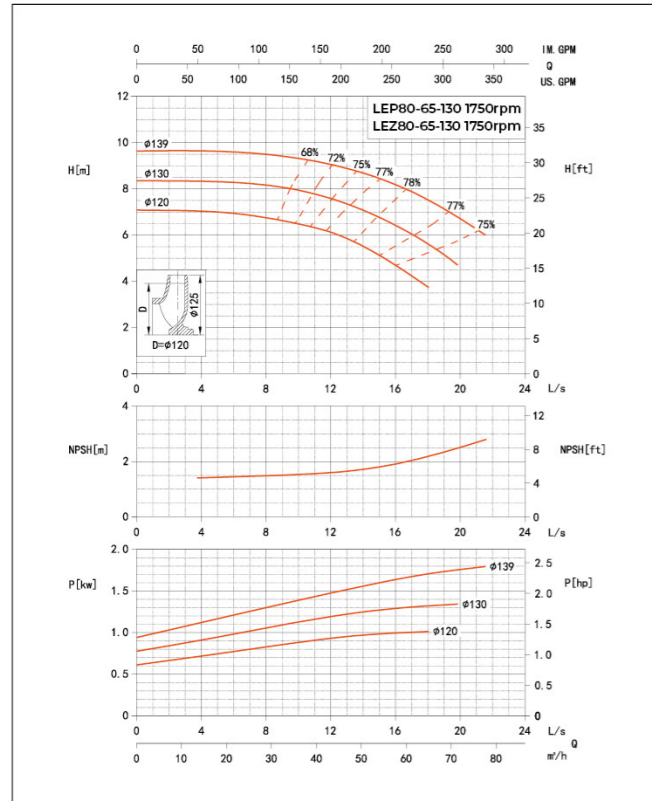

Hydraulic Performance Curves

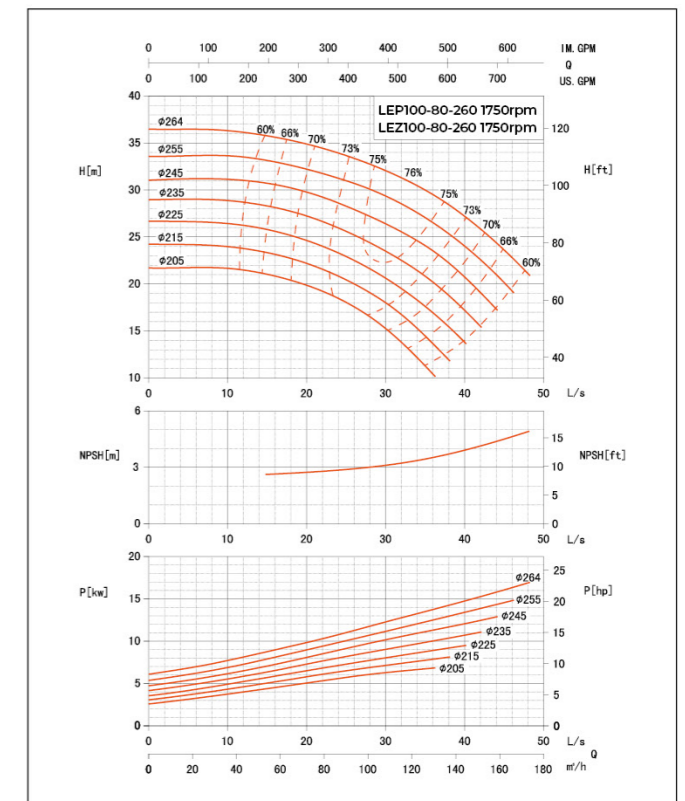
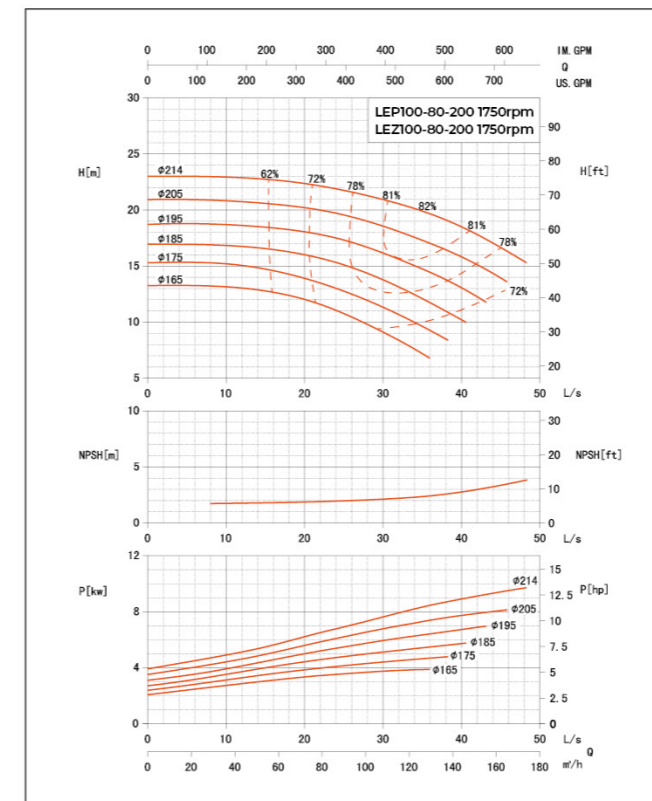
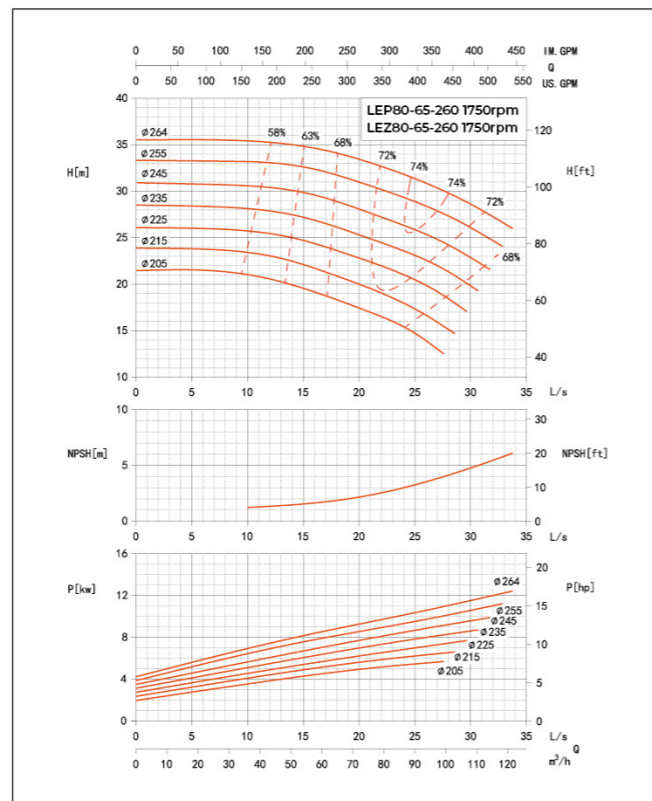
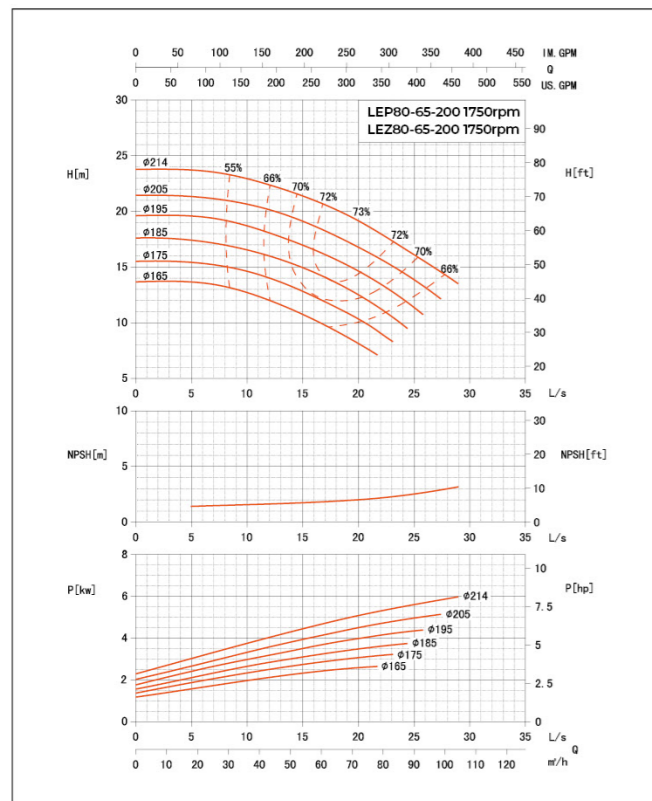
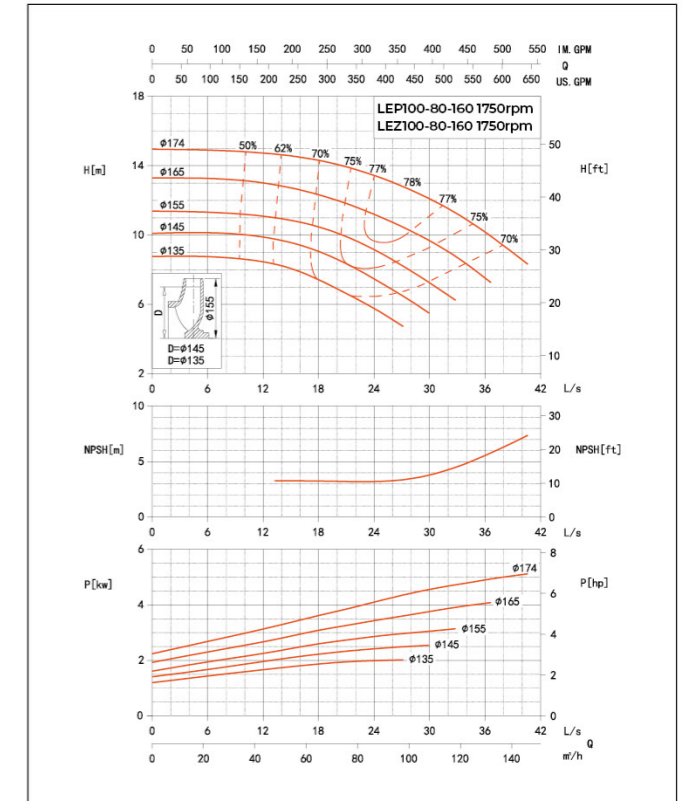
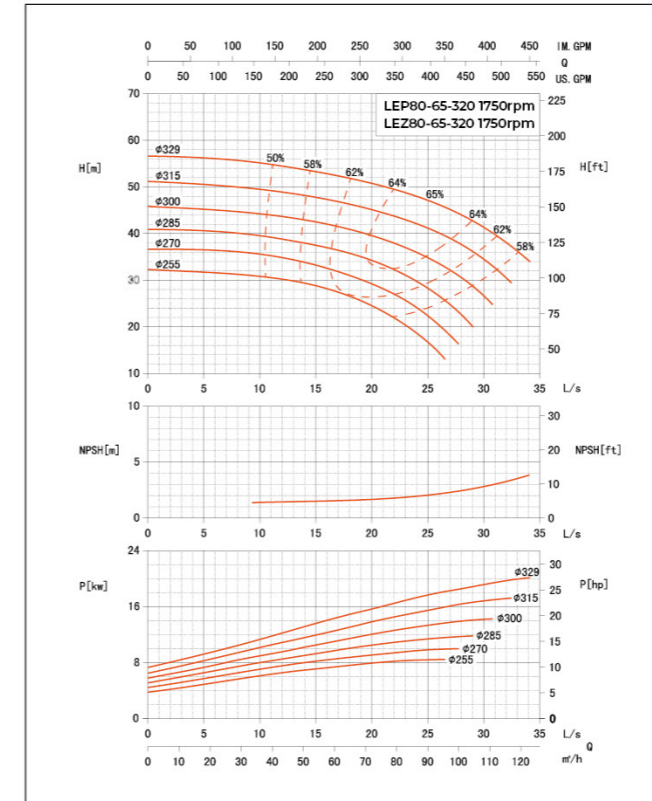

Hydraulic Performance Curves

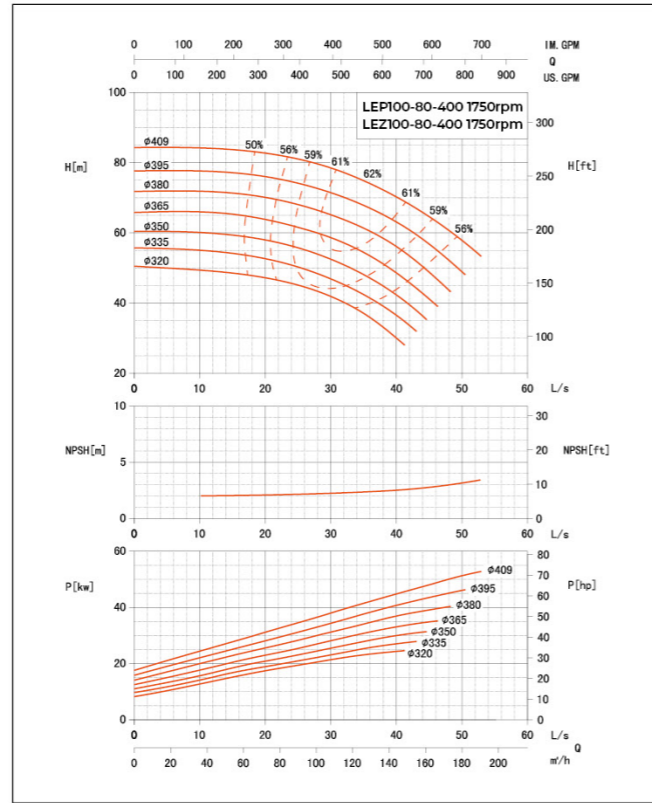
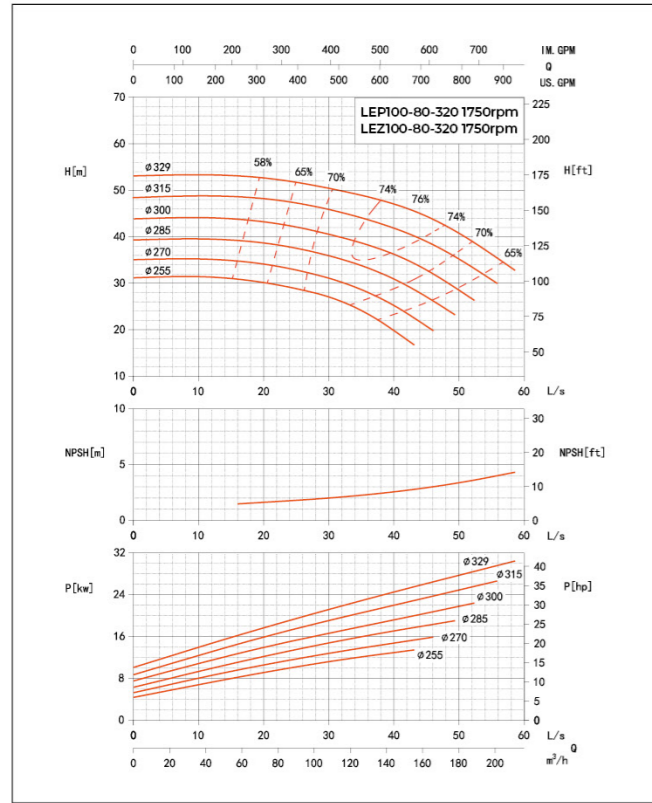

Hydraulic Performance Curves

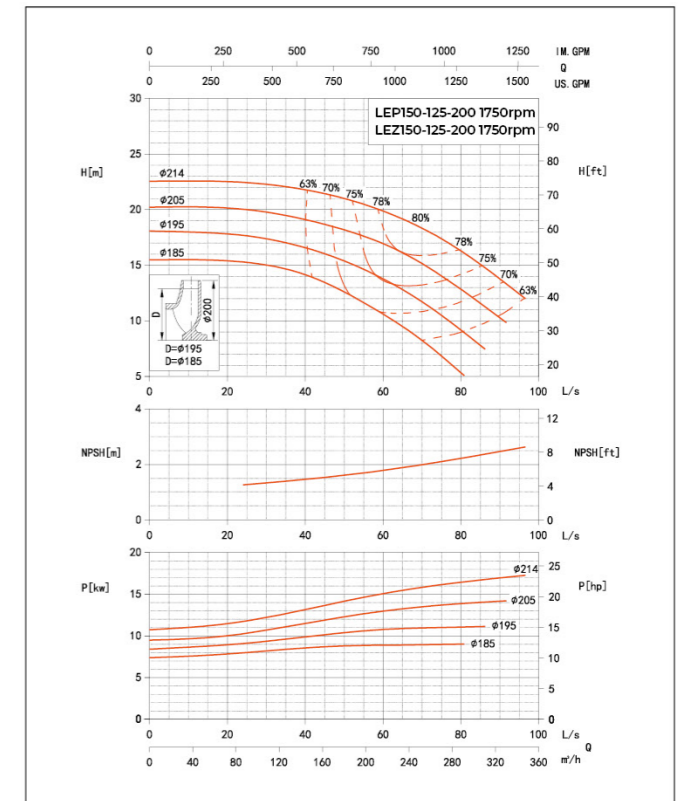
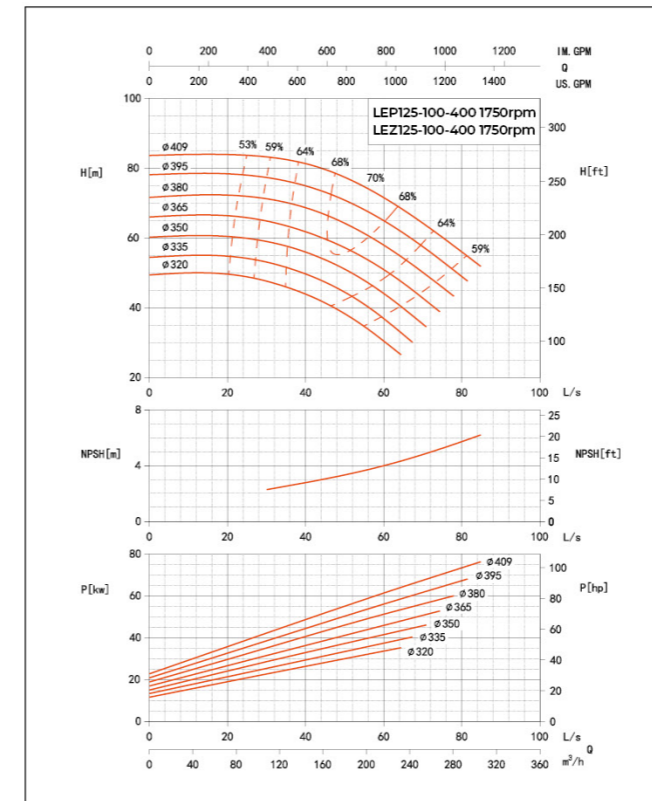
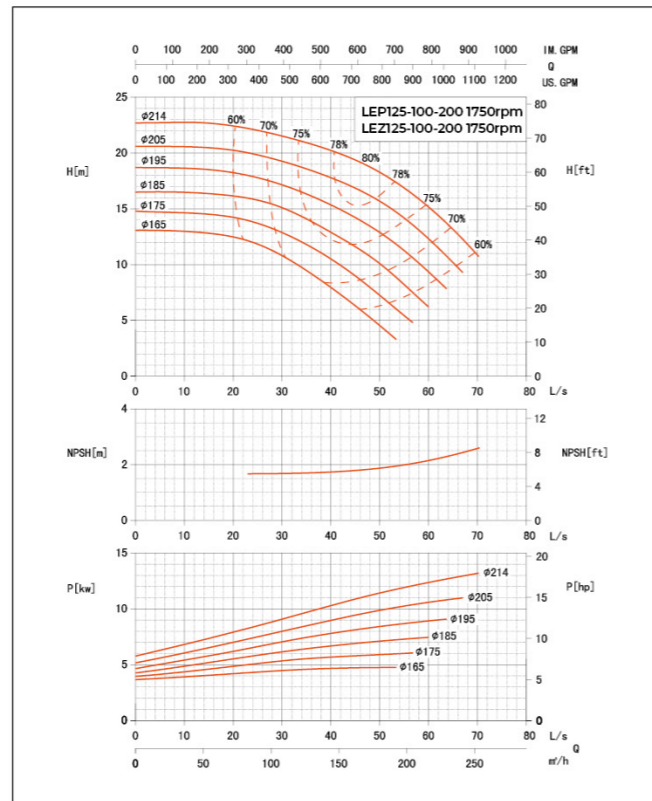
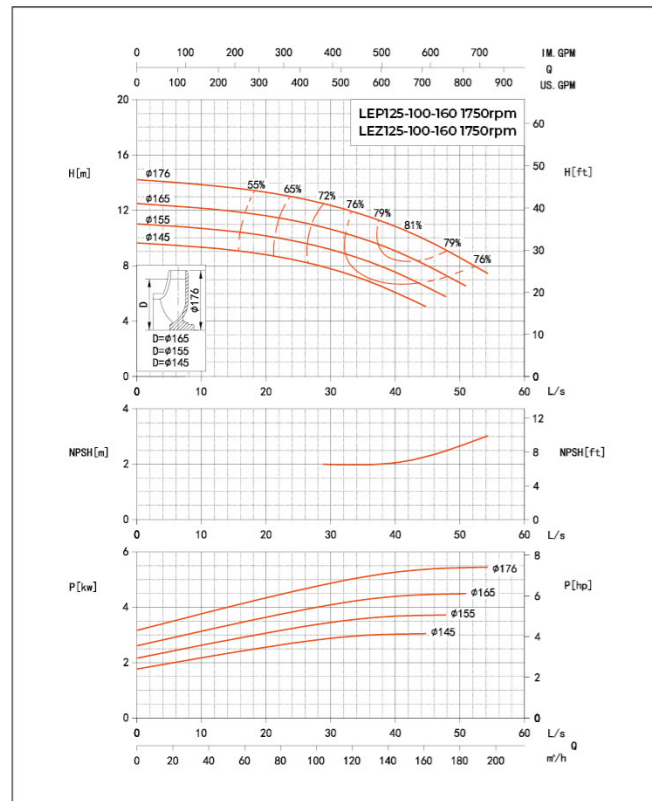
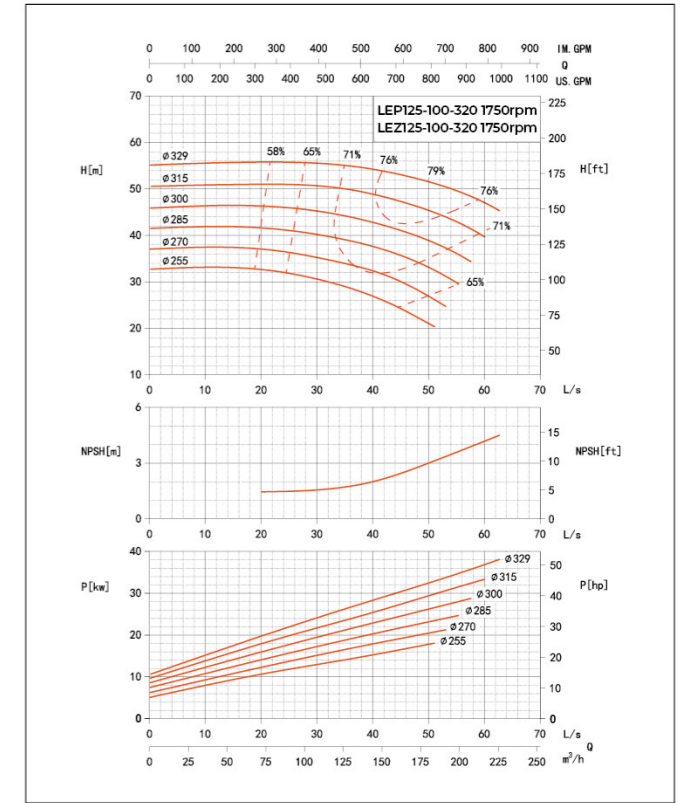
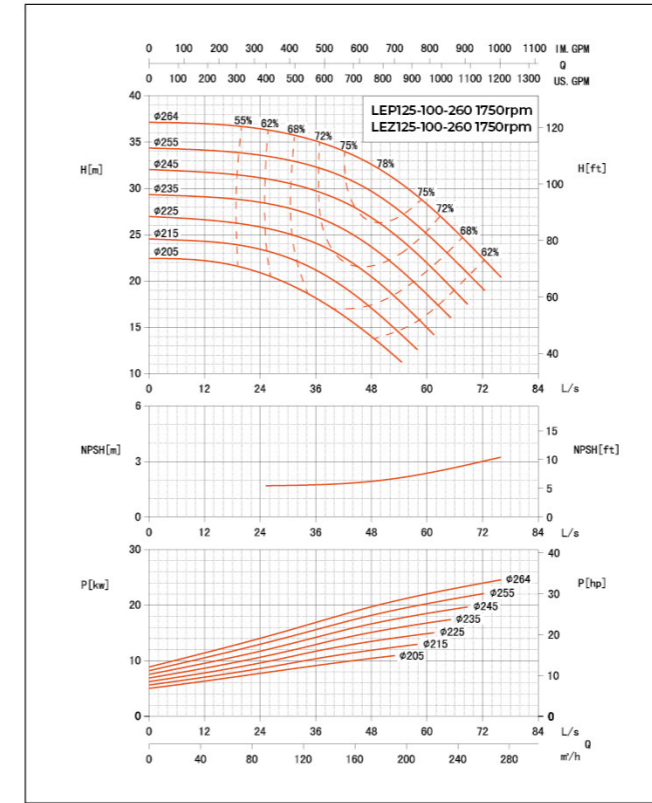

Hydraulic Performance Curves

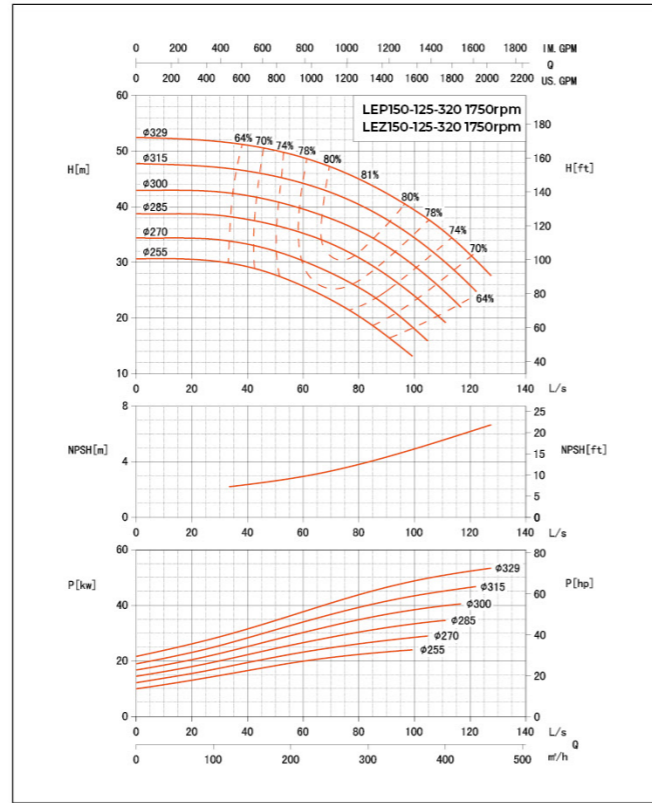
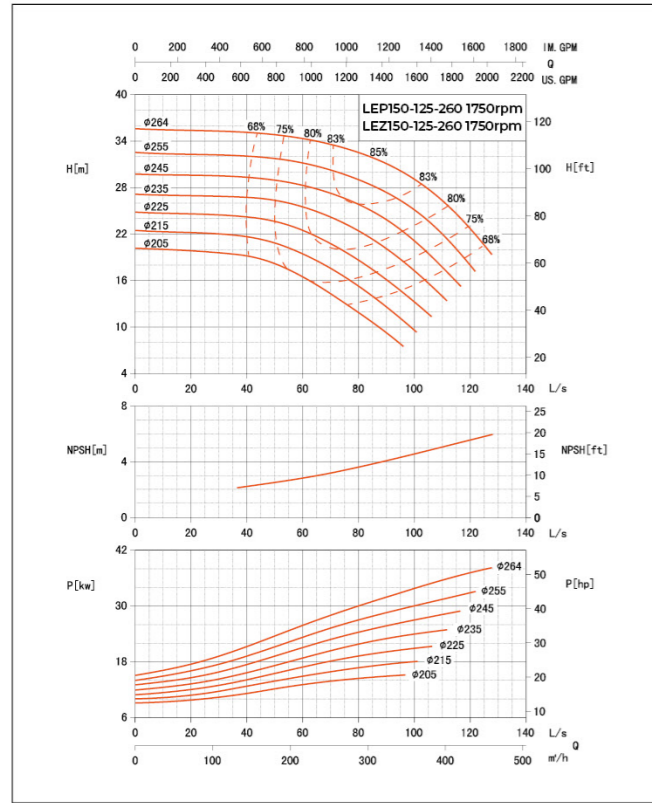

Hydraulic Performance Curves

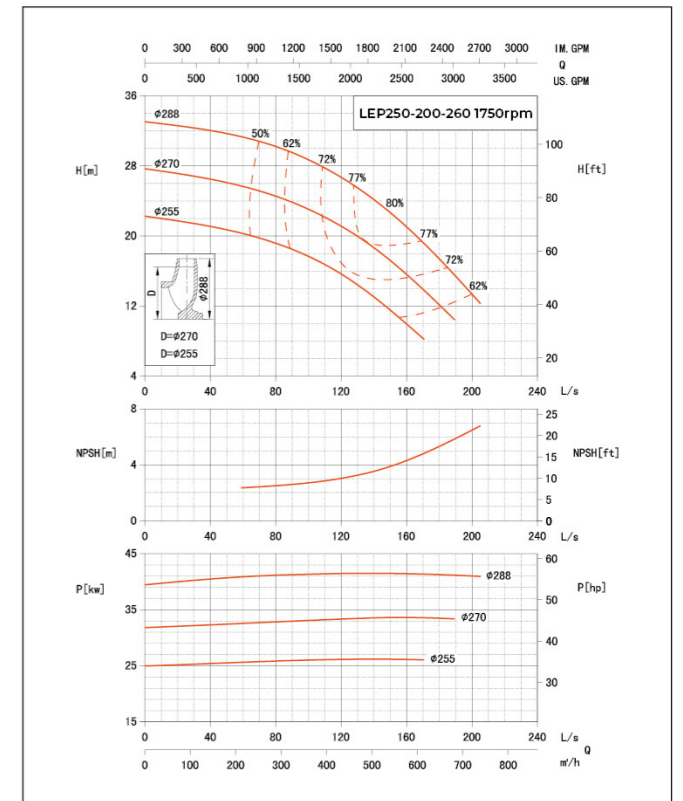
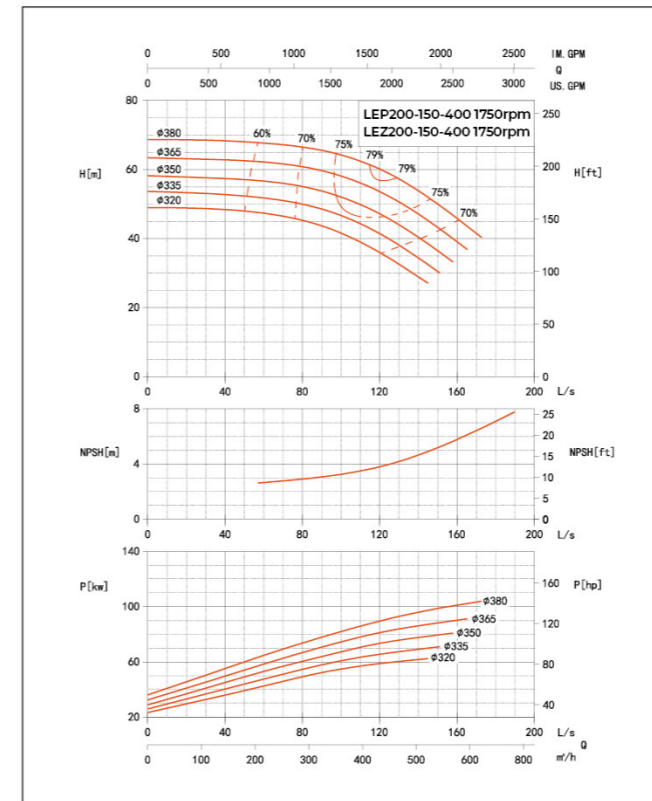
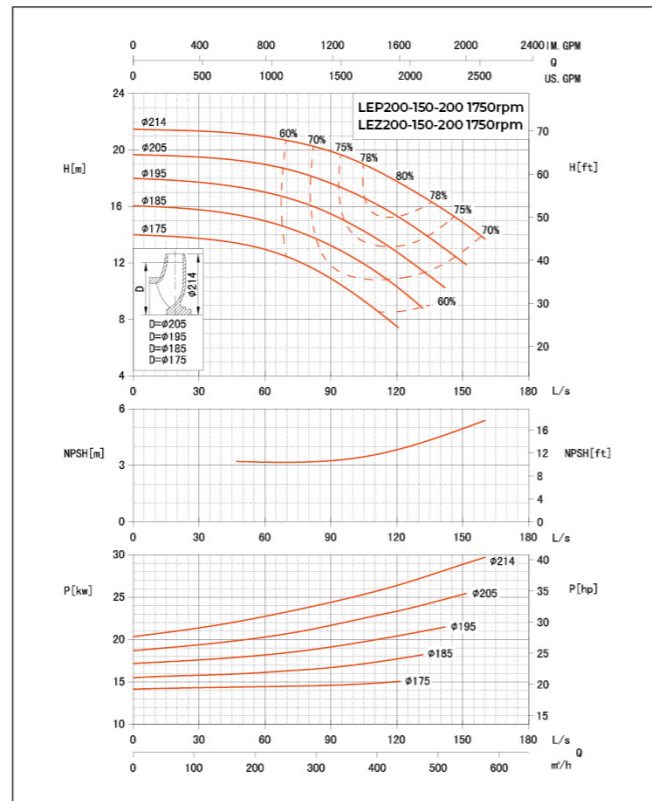
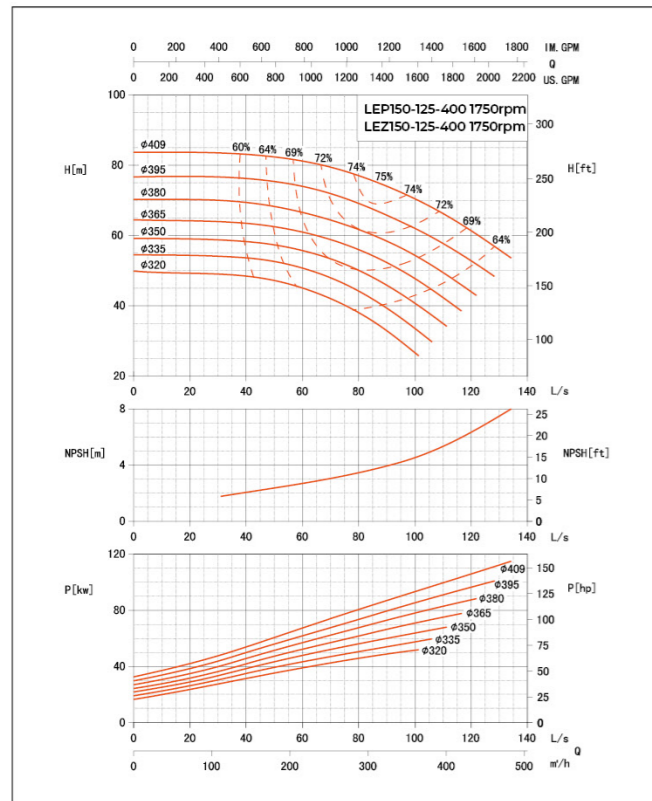
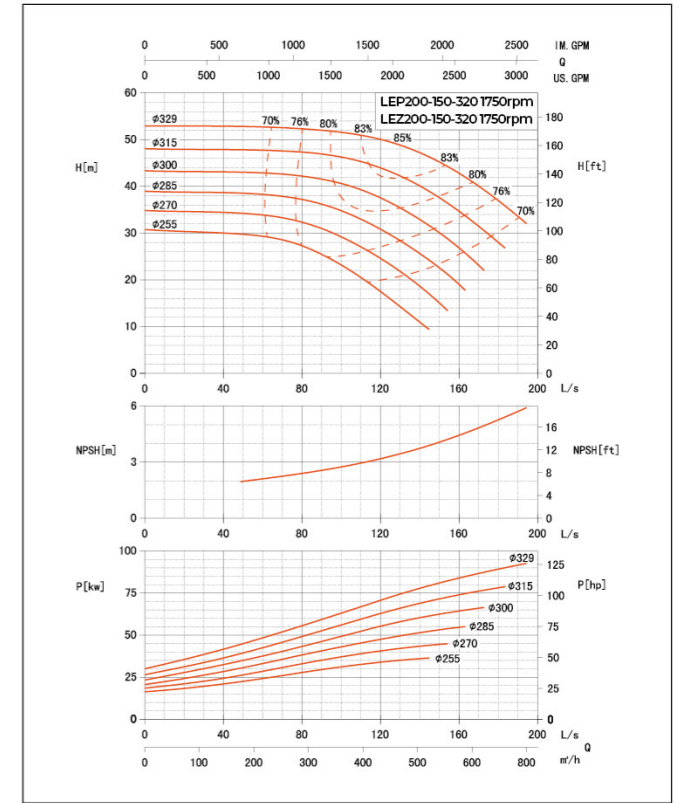
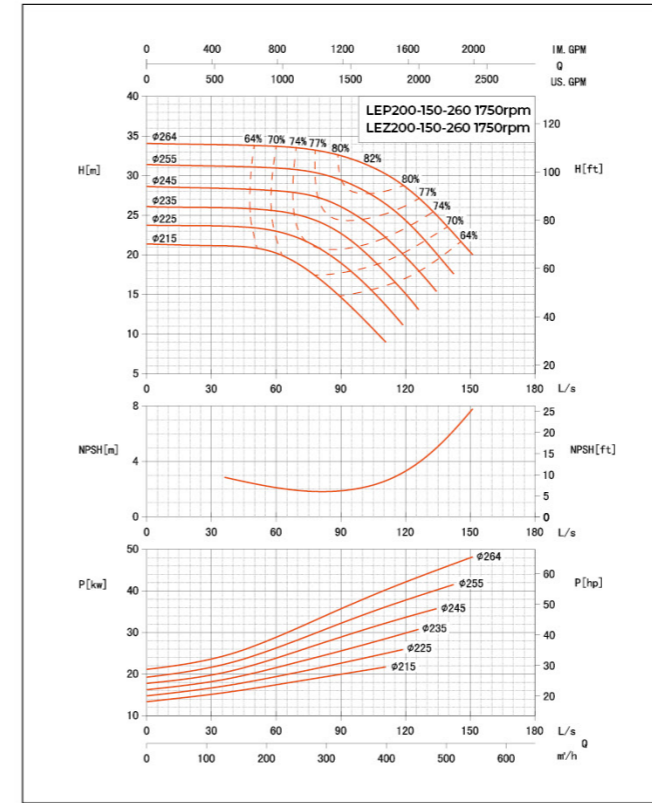

Hydraulic Performance Curves

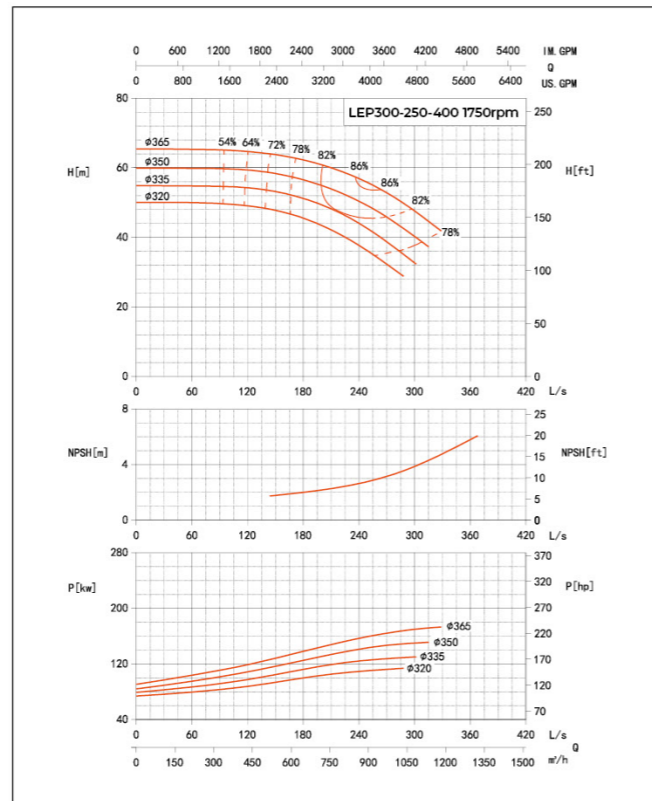
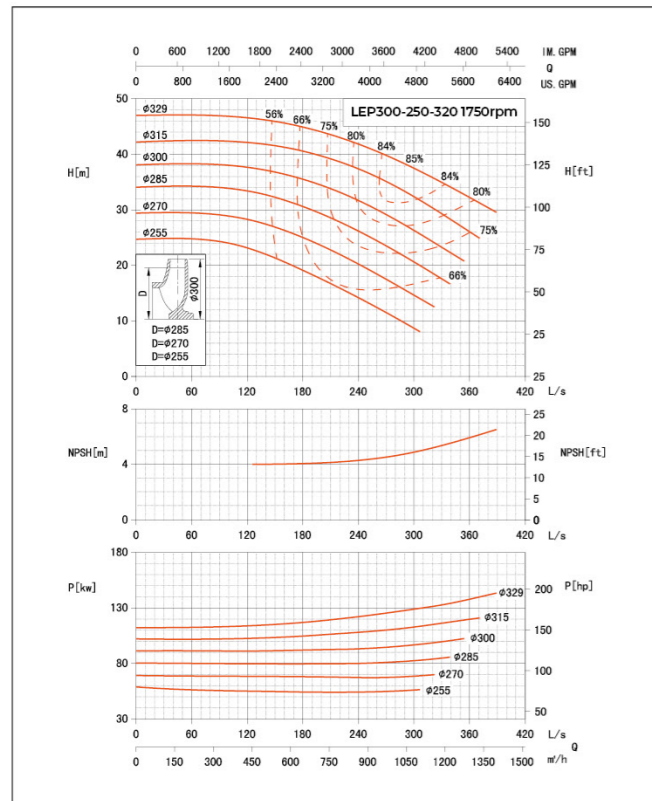
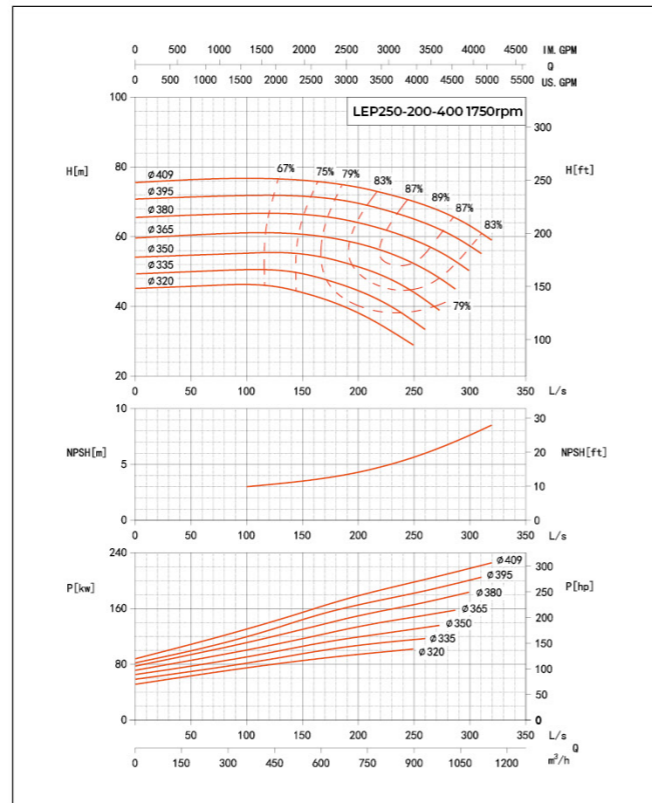
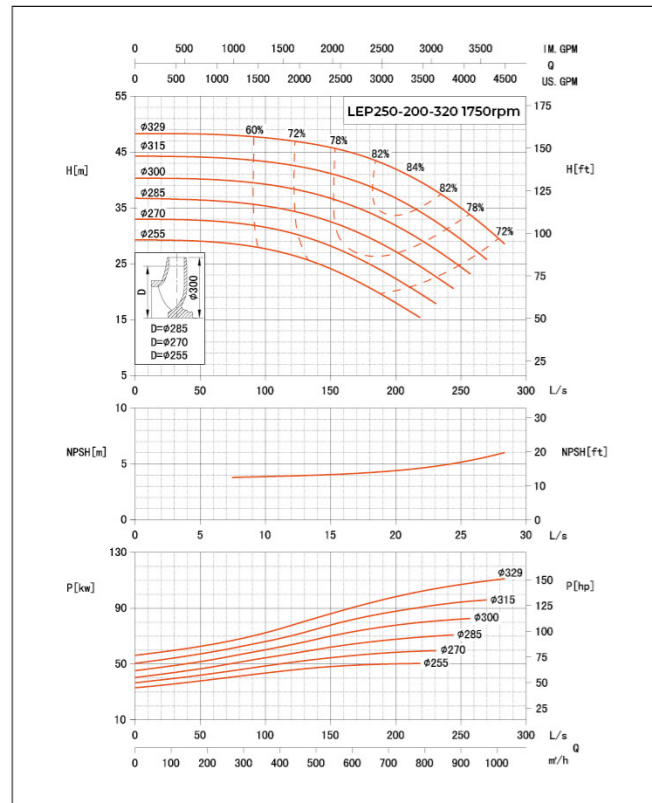

Installation Dimensions

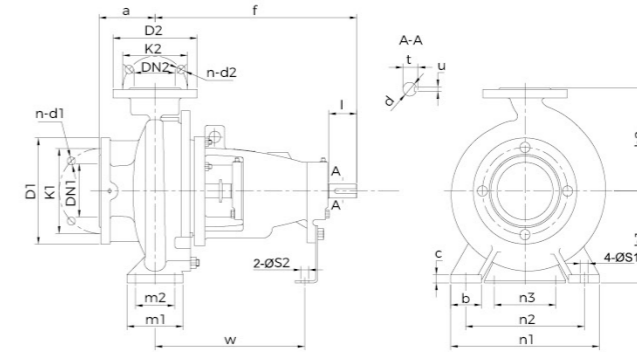

Model	Bearing ID (mm)	DN2	DN1	a	f	h1	h2	b	c	n3	m1	m2	n1	n2	S1	S2	w	d	l	t	u	Weight (Kg)						
LEP50-32-130	25	32	50	80	360	112	140	50	14	100	100	70	190	140	14		267	24	50	27	8	29						
LEP50-32-160				132		160	210						160	35														
LEP50-32-200				160		180	240						190	47														
LEP50-32-260	25	40	65	100	360	112	140	50	14	100	100	70	240	190	14		267	24	50	27	8	31						
LEP65-40-130				132		160	240						190	34														
LEP65-40-160				160		180	265						212	45														
LEP65-40-200	35	40	65	125	470	180	225	65	14	110	125	95	320	250	14		342	32	80	35	10	94						
LEP65-40-260(H)				225		280	320						250	105														
LEP65-40-320(H)				250		320	345						280	120														
LEP65-40-320G	45	50	65	100	470	180	225	50	14	100	100	70	240	190	14		267	24	50	27	8	39						
LEP65-50-130	132			160		265	212						49															
LEP65-50-160	160			180		265	212						68															
LEP65-50-200	35	50	65	125	526	200	250	65	18	125	125	95	345	280	14		267	42	110	45	12	105						
LEP65-50-260(H)				225		280	344						280	65														
LEP65-50-320(H)				225		280	344						280	100														
LEP65-50-320G	45	65	80	100	526	225	280	65	18	125	125	95	345	280	14		267	42	110	45	12	105						
LEP80-65-130	160			180		344	280						41															
LEP80-65-160	180			200		342	280						47															
LEP80-65-200(H)	35	65	80	100	465	180	225	80	14	160	160	120	280	212	18		267	24	50	27	8	55						
LEP80-65-200G				225		280	320						250	60														
LEP80-65-260				200		250	342						280	87														
LEP80-65-320(H)	45	80	100	125	470	225	280	80	18	160	160	120	400	315	18		267	42	110	45	12	120						
LEP80-65-320G				225		280	367						280	110														
LEP100-80-160				250		280	367						280	120														
LEP100-80-200	35	80	100	125	530	180	225	65	14	125	125	95	320	250	14		267	24	50	27	8	53						
LEP100-80-260(H)				200		280	342						280	76														
LEP100-80-320(H)				250		315	367						280	95														
LEP100-80-320G	45	100	125	140	530	250	315	80	16	160	160	120	400	315	18		267	42	110	45	12	130						
LEP100-80-400	280			355		370	280						160															
LEP125-100-160	200			250		370	280						176															
LEP125-100-200	35	100	125	140	530	280	355	83	18	160	160	120	440	340	18		267	42	110	45	12	160						
LEP125-100-260(H)				200		280	367						280	130														
LEP125-100-320				225		280	370						280	160														
LEP125-100-400	45	125	150	140	530	250	315	100	20	200	200	150	500	400	23		267	42	110	45	12	176						
LEP150-125-200	280			355		370	280						176															
LEP150-125-260	250			355		370	280						176															
LEP150-125-320	45	125	150	180	530	315	400	80	16	200	200	150	500	400	23		267	42	110	45	12	176						
LEP150-125-400				355		450	370						280	176														
LEP150-125-500				355		450	370						280	176														
LEP200-150-200	35	150	200	180	530	280	400	100	18	200	200	150	550	450	23		267	42	110	45	12	170						
LEP200-150-260	315			450		370	280						170															
LEP200-150-500	315			450		370	280						170															
LEP250-200-260	45	200	250	180	530	315	450	120	20	200	200	150	550	450	23		267	42	110	45	12	170						
LEP250-200-320	315			480		370	280						170															
LEP250-200-400	315			480		370	280						170															
LEP250-200-500	65	250	300	200	720	425	560	100	22	140	200	150	660	560	23	19	267	60	140	64	18	450						
LEP300-250-320	691			355		520	150						260	110								250	200	660	510	28	14	366
LEP300-250-400	682			400		560	150						260	110								250	200	660	510	28	14	396
LEP300-250-500	720	450	670	120	32	140	240	190	750	650	23	19	550															
LEP350-300-400	65	300	350	300	720	425	670	120	30	140	250	190	760	660	30	19	515	60	140	64	18	550						

(ISO7005.2 DIN2501 PN16 GB/T17241.6 PN1.6)

DN1/DN2	32	40	50	65	80	100	125	150	200	250	300	350	400
D1/D2	140	150	165	185	200	220	250	285	340	405	460	520	580
K1/K2	100	110	125	145	160	180	210	240	295	355	410	470	525
n-d1/n-d2	4-Ø18	4-Ø18	4-Ø18	4-Ø18	8-Ø18	8-Ø18	8-Ø18	8-Ø22	12-Ø22	12-Ø26	12-Ø26	16-Ø26	16-Ø30

Installation Dimensions-50Hz

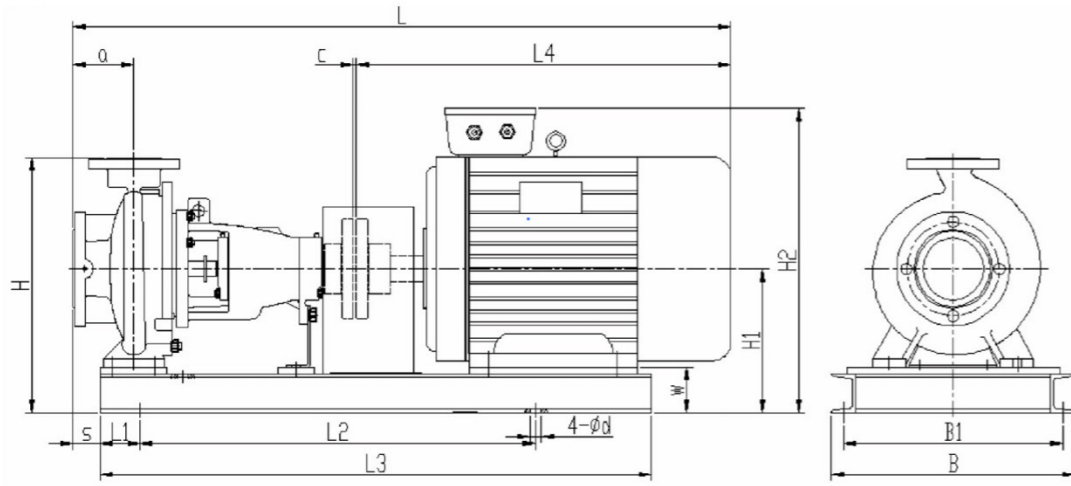

No.	LEO Model	Motor(B3)		Installation Dimensions (mm)															Weight(kg)		
		Model	Power	a	H	c	L4	H1	H2	L	L1	L2	L3	s	w	B1	B	φd	Pump	Motor	Total
1	LEP50-32-130/139-4	801-4	0.55	80	312	4	295	172	312	739	80	560	750	25	60	244	280	16	29	16	64
2	LEP50-32-130/130-4			80	312	4	295	172	312	739	80	560	750	25	60	244	280	16	29	16	64
3	LEP50-32-130/120-4			80	312	4	295	172	312	739	80	560	750	25	60	244	280	16	29	16	64
4	LEP50-32-130/110-4			80	312	4	295	172	312	739	80	560	750	25	60	244	280	16	29	16	64
5	LEP50-32-130/100-4			80	312	4	295	172	312	739	80	560	750	25	60	244	280	16	29	16	64
6	LEP50-32-130/110-2	802-2	1.1	80	312	4	295	172	312	739	80	560	750	25	60	244	280	16	29	17	65
7	LEP50-32-130/100-2			80	312	4	295	172	312	739	80	560	750	25	60	244	280	16	29	17	65
8	LEP50-32-130/120-2	90S-2	1.5	80	312	4	320	172	332	764	80	560	750	25	60	244	280	16	29	21	69
9	LEP50-32-130/139-2	90L-2	2.2	80	312	4	345	172	332	789	80	560	750	25	60	244	280	16	29	26	73
10	LEP50-32-130/130-2			80	312	4	345	172	332	789	80	560	750	25	60	244	280	16	29	26	73
11	LEP50-32-160/165-4	801-4	0.55	80	352	4	295	192	332	739	80	560	750	25	60	294	330	16	35	16	72
12	LEP50-32-160/155-4			80	352	4	295	192	332	739	80	560	750	25	60	294	330	16	35	16	72
13	LEP50-32-160/145-4			80	352	4	295	192	332	739	80	560	750	25	60	294	330	16	35	16	72
14	LEP50-32-160/135-4			80	352	4	295	192	332	739	80	560	750	25	60	294	330	16	35	16	72
15	LEP50-32-160/125-4			80	352	4	295	192	332	739	80	560	750	25	60	294	330	16	35	16	72
16	LEP50-32-160/174-4	802-4	0.75	80	352	4	295	192	332	739	80	560	750	25	60	294	330	16	35	17	73
17	LEP50-32-160/135-2	90L-2	2.2	80	352	4	345	192	352	789	80	560	750	25	60	294	330	16	35	26	81
18	LEP50-32-160/125-2			80	352	4	345	192	352	789	80	560	750	25	60	294	330	16	35	26	81
19	LEP50-32-160/145-2	100L-2	3	80	352	4	385	192	362	829	80	560	750	25	60	294	330	16	35	44	100
20	LEP50-32-160/165-2	112M-2	4	80	352	4	400	192	380	844	80	560	750	25	60	294	330	16	35	43	99
21	LEP50-32-160/155-2			80	352	4	400	192	380	844	80	560	750	25	60	294	330	16	35	43	99

No.	LEO Model	Motor(B3)		Installation Dimensions (mm)															Weight(kg)		
		Model	Power	a	H	c	L4	H1	H2	L	L1	L2	L3	s	w	B1	B	φd	Pump	Motor	Total
22	LEP50-32-160/174-2	132S1-2	5.5	80	365	4	470	205	418	914	70	630	800	25	73	317	350	18	35	65	131
23	LEP50-32-200/175-4	801-4	0.55	80	400	4	295	220	360	739	80	560	750	12.5	60	294	330	16	47	16	85
24	LEP50-32-200/165-4			80	400	4	295	220	360	739	80	560	750	12.5	60	294	330	16	47	16	85
25	LEP50-32-200/195-4	802-4	0.75	80	400	4	295	220	360	739	80	560	750	12.5	60	294	330	16	47	17	86
26	LEP50-32-200/185-4			80	400	4	295	220	360	739	80	560	750	12.5	60	294	330	16	47	17	86
27	LEP50-32-200/214-4	90S-4	1.1	80	400	4	320	220	380	764	80	560	750	12.5	60	294	330	16	47	22	91
28	LEP50-32-200/205-4			80	400	4	320	220	380	764	80	560	750	12.5	60	294	330	16	47	22	91
29	LEP50-32-200/165-2	112M-2	4	80	400	4	400	220	408	844	80	560	750	12.5	60	294	330	16	47	43	112
30	LEP50-32-200/185-2	132S1-2	5.5	80	413	4	470	233	446	914	70	630	800	12.5	73	317	350	18	47	65	144
31	LEP50-32-200/175-2			80	413	4	470	233	446	914	70	630	800	12.5	73	317	350	18	47	65	144
32	LEP50-32-200/205-2	132S2-2	7.5	80	413	4	470	233	446	914	70	630	800	12.5	73	317	350	18	47	69	148
33	LEP50-32-200/195-2			80	413	4	470	233	446	914	70	630	800	12.5	73	317	350	18	47	69	148
34	LEP50-32-200/214-2	160M1-2	11	80	413	4	605	233	473	1049	70	780	1000	12.5	73	387	420	18	47	108	194
35	LEP50-32-260/215-4	90L-4	1.5	100	478	4	345	253	413	809	70	630	800	32.5	73	387	420	18	58	27	112
36	LEP50-32-260/205-4			100	478	4	345	253	413	809	70	630	800	32.5	73	387	420	18	58	27	112
37	LEP50-32-260/255-4	100L1-4	2.2	100	478	4	385	253	423	849	70	630	800	32.5	73	387	420	18	58	34	120
38	LEP50-32-260/245-4			100	478	4	385	253	423	849	70	630	800	32.5	73	387	420	18	58	34	120
39	LEP50-32-260/235-4			100	478	4	385	253	423	849	70	630	800	32.5	73	387	420	18	58	34	120
40	LEP50-32-260/225-4			100	478	4	385	253	423	849	70	630	800	32.5	73	387	420	18	58	34	120
41	LEP50-32-260/264-4			100L2-4	3	100	478	4	385	253	423	849	70	630	800	32.5	73	387	420	18	58
42	LEP50-32-260/215-2	160M1-2	11	100	478	4	605	253	493	1069	70	780	1000	32.5	73	387	420	18	58	108	205
43	LEP50-32-260/205-2			100	478	4	605	253	493	1069	70	780	1000	32.5	73	387	420	18	58	108	205
44	LEP50-32-260/245-2	160M2-2	15	100	478	4	605	253	493	1069	70	780	1000	32.5	73	387	420	18	58	109	206
45	LEP50-32-260/235-2			100	478	4	605	253	493	1069	70	780	1000	32.5	73	387	420	18	58	109	206
46	LEP50-32-260/225-2			100	478	4	605	253	493	1069	70	780	1000	32.5	73	387	420	18	58	109	206
47	LEP50-32-260/264-2	160L-2	18.5	100	478	4	660	253	493	1124	70	780	1000	32.5	73	387	420	18	58	133	229
48	LEP50-32-260/255-2			100	478	4	660	253	493	1124	70	780	1000	32.5	73	387	420	18	58	133	229
49	LEP65-40-130/139-4	801-4	0.55	80	312	4	295	172	312	739	80	560	750	25	60	244	280	16	31	16	66
50	LEP65-40-130/130-4			80	312	4	295	172	312	739	80	560	750	25	60	244	280	16	31	16	66
51	LEP65-40-130/120-4			80	312	4	295	172	312	739	80	560	750	25	60	244	280	16	31	16	66
52	LEP65-40-130/110-4			80	312	4	295	172	312	739	80	560	750	25	60	244	280	16	31	16	66
53	LEP65-40-130/100-4			80	312	4	295	172	312	739	80	560	750	25	60	244	280	16	31	16	66
54	LEP65-40-130/100-2	90S-2	1.5	80	312	4	320	172	332	764	80	560	750	25	60	244	280	16	31	21	71
55	LEP65-40-130/120-2	90L-2	2.2	80	312	4	345	172	332	789	80	560	750	25	60	244	280	16	31	26	75
56	LEP65-40-130/110-2			80	312	4	345	172	332	789	80	560	750	25	60	244	280	16	31	26	75

No.	LEO Model	Motor(B3)		Installation Dimensions (mm)														Weight(kg)			
		Model	Power	a	H	c	L4	H1	H2	L	L1	L2	L3	s	w	B1	B	φd	Pump	Motor	Total
57	LEP65-40-130/130-2	100L-2	3	80	312	4	385	172	342	829	80	560	750	25	60	244	280	16	31	44	93
58	LEP65-40-130/139-2	112M-2	4	80	312	4	400	172	360	844	80	560	750	25	60	294	330	16	31	43	95
59	LEP65-40-160/145-4	801-4	0.55	80	352	4	295	192	332	739	80	560	750	25	60	294	330	16	34	16	71
60	LEP65-40-160/135-4			80	352	4	295	192	332	739	80	560	750	25	60	294	330	16	34	16	71
61	LEP65-40-160/125-4			80	352	4	295	192	332	739	80	560	750	25	60	294	330	16	34	16	71
62	LEP65-40-160/165-4	802-4	0.75	80	352	4	295	192	332	739	80	560	750	25	60	294	330	16	34	17	72
63	LEP65-40-160/155-4			80	352	4	295	192	332	739	80	560	750	25	60	294	330	16	34	17	72
64	LEP65-40-160/174-4	90S-4	1.1	80	352	4	320	192	352	764	80	560	750	25	60	294	330	16	34	22	77
65	LEP65-40-160/135-2	100L-2	3	80	352	4	385	192	362	829	80	560	750	25	60	294	330	16	34	43	98
66	LEP65-40-160/125-2			80	352	4	385	192	362	829	80	560	750	25	60	294	330	16	34	43	98
67	LEP65-40-160/155-2	112M-2	4	80	352	4	400	192	380	844	80	560	750	25	60	294	330	16	34	44	99
68	LEP65-40-160/145-2			80	352	4	400	192	380	844	80	560	750	25	60	294	330	16	34	44	99
69	LEP65-40-160/165-2	132S1-2	5.5	80	365	4	470	205	418	914	70	630	800	25	73	317	350	18	34	65	130
70	LEP65-40-160/174-2	132S2-2	7.5	80	365	4	470	205	418	914	70	630	800	25	73	317	350	18	34	69	134
71	LEP65-40-200/175-4	802-4	0.75	100	400	4	295	220	360	759	80	560	750	32.5	60	294	330	16	45	17	84
72	LEP65-40-200/165-4			100	400	4	295	220	360	759	80	560	750	32.5	60	294	330	16	45	17	84
73	LEP65-40-200/195-4	90S-4	1.1	100	400	4	320	220	380	784	80	560	750	32.5	60	294	330	16	45	22	89
74	LEP65-40-200/185-4			100	400	4	320	220	380	784	80	560	750	32.5	60	294	330	16	45	22	89
75	LEP65-40-200/214-4	90L-4	1.5	100	400	4	345	220	380	809	80	560	750	32.5	60	294	330	16	45	27	93
76	LEP65-40-200/205-4			100	400	4	345	220	380	809	80	560	750	32.5	60	294	330	16	45	27	93
77	LEP65-40-200/165-2	132S1-2	5.5	100	413	4	470	233	446	934	70	630	800	32.5	73	317	350	18	45	65	142
78	LEP65-40-200/185-2	132S2-2	7.5	100	413	4	470	233	446	934	70	630	800	32.5	73	317	350	18	45	69	146
79	LEP65-40-200/175-2			100	413	4	470	233	446	934	70	630	800	32.5	73	317	350	18	45	69	146
80	LEP65-40-200/214-2	160M1-2	11	100	413	4	605	233	473	1069	70	780	1000	32.5	73	387	420	18	45	108	191
81	LEP65-40-200/205-2			100	413	4	605	233	473	1069	70	780	1000	32.5	73	387	420	18	45	108	191
82	LEP65-40-200/195-2			100	413	4	605	233	473	1069	70	780	1000	32.5	73	387	420	18	45	108	191
83	LEP65-40-260/215-4	90L-4	1.5	100	478	4	345	253	413	809	70	630	800	34.5	73	387	420	18	61	27	115
84	LEP65-40-260/205-4			100	478	4	345	253	413	809	70	630	800	34.5	73	387	420	18	61	27	115
85	LEP65-40-260/245-4	100L1-4	2.2	100	478	4	385	253	423	849	70	630	800	34.5	73	387	420	18	61	34	123
86	LEP65-40-260/235-4			100	478	4	385	253	423	849	70	630	800	34.5	73	387	420	18	61	34	123
87	LEP65-40-260/225-4			100	478	4	385	253	423	849	70	630	800	34.5	73	387	420	18	61	34	123
88	LEP65-40-260/264-4	100L2-4	3	100	478	4	385	253	423	849	70	630	800	34.5	73	387	420	18	61	37	126
89	LEP65-40-260/255-4			100	478	4	385	253	423	849	70	630	800	34.5	73	387	420	18	61	37	126
90	LEP65-40-260/205-2	160M1-2	11	100	478	4	605	253	493	1069	70	780	1000	34.5	73	387	420	18	61	108	208

No.	LEO Model	Motor(B3)		Installation Dimensions (mm)														Weight(kg)			
		Model	Power	a	H	c	L4	H1	H2	L	L1	L2	L3	s	w	B1	B	φd	Pump	Motor	Total
91	LEP65-40-260/235-2	160M2-2	15	100	478	4	605	253	493	1069	70	780	1000	34.5	73	387	420	18	61	109	209
92	LEP65-40-260/225-2			100	478	4	605	253	493	1069	70	780	1000	34.5	73	387	420	18	61	109	209
93	LEP65-40-260/215-2			100	478	4	605	253	493	1069	70	780	1000	34.5	73	387	420	18	61	109	209
94	LEP65-40-260/255-2	160L-2	18.5	100	478	4	660	253	493	1124	70	780	1000	34.5	73	387	420	18	61	133	232
95	LEP65-40-260/245-2			100	478	4	660	253	493	1124	70	780	1000	34.5	73	387	420	18	61	133	232
96	LEP65-40-260/264-2	180M-2	22	100	478	4	690	253	513	1154	70	780	1000	34.5	73	387	420	18	61	155	262
97	LEP65-40-320G/255-2	180M-2	22	125	523	4	690	273	533	1345	80	950	1150	57.5	73	387	420	18	105	155	309
98	LEP65-40-320G/285-2	200L1-2	30	125	540	4	765	290	590	1420	70	940	1300	57.5	90	417	460	18	105	224	389
99	LEP65-40-320G/270-2			125	540	4	765	290	590	1420	70	940	1300	57.5	90	417	460	18	105	224	389
100	LEP65-40-320G/315-2	200L2-2	37	125	540	4	765	290	590	1420	70	940	1300	57.5	90	417	460	18	105	235	399
101	LEP65-40-320G/300-2			125	540	4	765	290	590	1420	70	940	1300	57.5	90	417	460	18	105	235	399
102	LEP65-40-320G/329-2	225M-2	45	125	565	4	805	315	640	1460	70	940	1300	57.5	90	457	500	18	105	286	459
103	LEP65-40-320/255-4	100L2-4	3	125	523	4	385	273	443	984	80	690	900	57.5	73	387	420	18	94	37	167
104	LEP65-40-320/285-4	112M-4	4	125	523	4	400	273	461	999	70	700	900	57.5	73	387	420	18	94	47	177
105	LEP65-40-320/270-4			125	523	4	400	273	461	999	70	700	900	57.5	73	387	420	18	94	47	177
106	LEP65-40-320/329-4	132S-4	5.5	125	523	4	470	273	486	1069	80	800	1000	57.5	73	387	420	18	94	65	197
107	LEP65-40-320/315-4			125	523	4	470	273	486	1069	80	800	1000	57.5	73	387	420	18	94	65	197
108	LEP65-40-320/300-4			125	523	4	470	273	486	1069	80	800	1000	57.5	73	387	420	18	94	65	197
109	LEP65-50-130/120-4	801-4	0.55	100	352	4	295	192	332	759	80	560	750	45	60	294	330	16	35	16	72
110	LEP65-50-130/110-4			100	352	4	295	192	332	759	80	560	750	45	60	294	330	16	35	16	72
111	LEP65-50-130/130-4	802-4	0.75	100	352	4	295	192	332	759	80	560	750	45	60	294	330	16	35	17	73
112	LEP65-50-130/139-4	90S-4	1.1	100	352	4	320	192	352	784	80	560	750	45	60	294	330	16	35	22	78
113	LEP65-50-130/110-2	100L-2	3	100	352	4	385	192	362	849	80	560	750	45	60	294	330	16	35	44	100
114	LEP65-50-130/120-2	112M-2	4	100	352	4	400	192	380	864	80	560	750	45	60	294	330	16	35	43	99
115	LEP65-50-130/130-2	132S1-2	5.5	100	365	4	470	205	418	934	70	630	800	45	73	317	350	18	35	65	131
116	LEP65-50-130/139-2	132S2-2	7.5	100	365	4	470	205	418	934	70	630	800	45	73	317	350	18	35	69	135
117	LEP65-50-160/125-4	801-4	0.55	100	400	4	295	220	360	759	80	560	750	32.5	60	294	330	16	39	16	77
118	LEP65-50-160/135-4	802-4	0.75	100	400	4	295	220	360	759	80	560	750	32.5	60	294	330	16	39	17	78
119	LEP65-50-160/155-4	90S-4	1.1	100	400	4	320	220	380	784	80	560	750	32.5	60	294	330	16	39	22	83
120	LEP65-50-160/145-4			100	400	4	320														

No.	LEO Model	Motor(B3)		Installation Dimensions (mm)														Weight(kg)			
		Model	Power	a	H	c	L4	H1	H2	L	L1	L2	L3	s	w	B1	B	Φd	Pump	Motor	Total
126	LEP65-50-160/174-2	160M1-2	11	100	413	4	605	233	473	1069	70	780	1000	32.5	73	387	420	18	39	108	185
127	LEP65-50-160/165-2			100	413	4	605	233	473	1069	70	780	1000	32.5	73	387	420	18	39	108	185
128	LEP65-50-160/155-2			100	413	4	605	233	473	1069	70	780	1000	32.5	73	387	420	18	39	108	185
129	LEP65-50-200/165-4	90S-4	1.1	100	420	4	320	220	380	784	80	560	750	35.5	60	294	330	16	49	22	93
130	LEP65-50-200/185-4	90L-4	1.5	100	420	4	345	220	380	809	80	560	750	35.5	60	294	330	16	49	27	97
131	LEP65-50-200/175-4			100	420	4	345	220	380	809	80	560	750	35.5	60	294	330	16	49	27	97
132	LEP65-50-200/214-4	100L1-4	2.2	100	420	4	385	220	390	849	80	560	750	35.5	60	294	330	16	49	34	105
133	LEP65-50-200/205-4			100	420	4	385	220	390	849	80	560	750	35.5	60	294	330	16	49	34	105
134	LEP65-50-200/195-4			100	420	4	385	220	390	849	80	560	750	35.5	60	294	330	16	49	34	105
135	LEP65-50-200/165-2	132S2-2	7.5	100	433	4	470	233	446	934	70	630	800	35.5	73	317	350	18	49	69	150
136	LEP65-50-200/185-2	160M1-2	11	100	433	4	605	233	473	1069	70	780	1000	35.5	73	387	420	18	49	108	195
137	LEP65-50-200/175-2			100	433	4	605	233	473	1069	70	780	1000	35.5	73	387	420	18	49	108	195
138	LEP65-50-200/205-2	160M2-2	15	100	433	4	605	233	473	1069	70	780	1000	35.5	73	387	420	18	49	109	196
139	LEP65-50-200/195-2			100	433	4	605	233	473	1069	70	780	1000	35.5	73	387	420	18	49	109	196
140	LEP65-50-200/214-2	160L-2	18.5	100	433	4	660	233	473	1124	70	780	1000	35.5	73	387	420	18	49	133	220
141	LEP65-50-260/225-4	100L2-4	3	100	478	4	385	253	423	849	70	630	800	35.5	73	387	420	18	68	37	138
142	LEP65-50-260/215-4			100	478	4	385	253	423	849	70	630	800	35.5	73	387	420	18	68	37	138
143	LEP65-50-260/245-4	112M-4	4	100	478	4	400	253	441	864	70	630	800	35.5	73	387	420	18	68	47	143
144	LEP65-50-260/235-4			100	478	4	400	253	441	864	70	630	800	35.5	73	387	420	18	68	47	143
145	LEP65-50-260/264-4	132S-4	5.5	100	478	4	470	253	466	934	70	680	900	35.5	73	387	420	18	68	65	169
146	LEP65-50-260/255-4			100	478	4	470	253	466	934	70	680	900	35.5	73	387	420	18	68	65	169
147	LEP65-50-260/215-2	160L-2	18.5	100	478	4	660	253	493	1124	70	780	1000	35.5	73	387	420	18	68	133	239
148	LEP65-50-260/205-2			100	478	4	660	253	493	1124	70	780	1000	35.5	73	387	420	18	68	133	239
149	LEP65-50-260/225-2	180M-2	22	100	478	4	690	253	513	1154	70	780	1000	35.5	73	387	420	18	68	155	269
150	LEP65-50-260/255-2	200L1-2	30	100	515	4	765	290	590	1229	85	750	1100	35.5	90	417	460	18	68	224	350
151	LEP65-50-260/245-2			100	515	4	765	290	590	1229	85	750	1100	35.5	90	417	460	18	68	224	350
152	LEP65-50-260/235-2			100	515	4	765	290	590	1229	85	750	1100	35.5	90	417	460	18	68	224	350
153	LEP65-50-260/264-2	200L2-2	37	100	515	4	765	290	590	1229	85	750	1100	35.5	90	417	460	18	68	235	360
154	LEP65-50-320G/255-2	200L2-2	37	125	595	4	765	315	615	1420	85	880	1200	57.5	90	417	460	18	105	235	398
155	LEP65-50-320G/285-2	225M-2	45	125	595	4	805	315	640	1460	110	900	1300	57.5	90	457	500	18	105	286	457
156	LEP65-50-320G/270-2			125	595	4	805	315	640	1460	110	900	1300	57.5	90	457	500	18	105	286	457
157	LEP65-50-320G/300-2	250M-2	55	125	620	4	910	340	705	1565	110	960	1450	57.5	90	507	550	18	105	373	570
158	LEP65-50-320G/329-2	280S-2	75	125	655	6	980	375	755	1637	100	1070	1450	57.5	95	557	600	18	105	485	689
159	LEP65-50-320G/315-2			125	655	6	980	375	755	1637	100	1070	1450	57.5	95	557	600	18	105	485	689

No.	LEO Model	Motor(B3)		Installation Dimensions (mm)														Weight(kg)			
		Model	Power	a	H	c	L4	H1	H2	L	L1	L2	L3	s	w	B1	B	Φd	Pump	Motor	Total
160	LEP65-50-320/270-4	132S-4	5.5	125	578	4	470	298	511	1069	80	800	1000	57.5	73	387	420	18	100	65	204
161	LEP65-50-320/300-4	132M-4	7.5	125	578	4	510	298	511	1109	80	800	1000	57.5	73	387	420	18	100	79	217
162	LEP65-50-320/285-4			125	578	4	510	298	511	1109	80	800	1000	57.5	73	387	420	18	100	79	217
163	LEP65-50-320/329-4	160M-4	11	125	578	4	605	298	538	1204	80	890	1100	57.5	73	387	420	18	100	108	250
164	LEP65-50-320/315-4			125	578	4	605	298	538	1204	80	890	1100	57.5	73	387	420	18	100	108	250
165	LEP80-65-130/120-4	802-4	0.75	100	400	4	295	220	360	759	80	560	750	32.5	60	294	330	16	41	17	80
166	LEP80-65-130/133-4	90S-4	1.1	100	400	4	320	220	380	784	80	560	750	32.5	60	294	330	16	41	22	85
167	LEP80-65-130/139-4	90L-4	1.5	100	400	4	345	220	380	809	80	560	750	32.5	60	294	330	16	41	27	89
168	LEP80-65-130/120-2	132S1-2	5.5	100	413	4	470	233	446	934	70	630	800	32.5	73	317	350	18	41	65	138
169	LEP80-65-130/133-2	132S2-2	7.5	100	413	4	470	233	446	934	70	630	800	32.5	73	317	350	18	41	69	142
170	LEP80-65-130/139-2	160M1-2	11	100	413	4	605	233	473	1069	70	780	1000	32.5	73	387	420	18	41	108	187
171	LEP80-65-160/135-4	90S-4	1.1	100	420	4	320	220	380	784	80	560	750	32.5	60	294	330	16	47	22	91
172	LEP80-65-160/125-4			100	420	4	320	220	380	784	80	560	750	32.5	60	294	330	16	47	22	91
173	LEP80-65-160/155-4	90L-4	1.5	100	420	4	345	220	380	809	80	560	750	32.5	60	294	330	16	47	27	95
174	LEP80-65-160/145-4			100	420	4	345	220	380	809	80	560	750	32.5	60	294	330	16	47	27	95
175	LEP80-65-160/174-4	100L1-4	2.2	100	420	4	385	220	390	849	80	560	750	32.5	60	294	330	16	47	34	102
176	LEP80-65-160/165-4			100	420	4	385	220	390	849	80	560	750	32.5	60	294	330	16	47	34	102
177	LEP80-65-160/125-2	132S1-2	5.5	100	433	4	470	233	446	934	70	630	800	20	73	317	350	18	47	65	144
178	LEP80-65-160/135-2	132S2-2	7.5	100	433	4	470	233	446	934	70	630	800	20	73	317	350	18	47	69	148
179	LEP80-65-160/155-2	160M1-2	11	100	433	4	605	233	473	1069	70	780	1000	20	73	387	420	18	47	108	193
180	LEP80-65-160/145-2			100	433	4	605	233	473	1069	70	780	1000	20	73	387	420	18	47	108	193
181	LEP80-65-160/174-2	160M2-2	15	100	433	4	605	233	473	1069	70	780	1000	20	73	387	420	18	47	109	194
182	LEP80-65-160/165-2			100	433	4	605	233	473	1069	70	780	1000	20	73	387	420	18	47	109	194
183	LEP80-65-200/185-4	100L1-4	2.2	100	478	4	385	253	423	849	70	630	800	37.5	73	387	420	18	55	34	117
184	LEP80-65-200/175-4			100	478	4	385	253	423	849	70	630	800	37.5	73	387	420	18	55	34	117
185	LEP80-65-200/165-4			100	478	4	385	253	423	849	70	630	800	37.5	73	387	420	18	55	34	117
186	LEP80-65-200/205-4	100L2-4	3	100	478	4	385	253	423	849	70	630	800	37.5	73	387	420	18	55	37	120
187	LEP80-65-200/195-4			100	478	4	385	253	423	849	70	630	800	37.5	73	387	420	18	55	37	120
188	LEP80-65-200/214-4	112M-4	4	100	478	4	400	253	441												

No.	LEO Model	Motor(B3)		Installation Dimensions (mm)														Weight(kg)			
		Model	Power	a	H	c	L4	H1	H2	L	L1	L2	L3	s	w	B1	B	Φd	Pump	Motor	Total
195	LEP80-65-260/215-4	112M-4	4	100	523	4	400	273	461	974	80	690	900	15	73	387	420	18	87	47	170
196	LEP80-65-260/205-4			100	523	4	400	273	461	974	80	690	900	15	73	387	420	18	87	47	170
197	LEP80-65-260/245-4	132S-4	5.5	100	523	4	470	273	486	1044	80	800	1000	15	73	387	420	18	87	65	191
198	LEP80-65-260/235-4			100	523	4	470	273	486	1044	80	800	1000	15	73	387	420	18	87	65	191
199	LEP80-65-260/225-4			100	523	4	470	273	486	1044	80	800	1000	15	73	387	420	18	87	65	191
200	LEP80-65-260/264-4	132M-4	7.5	100	523	4	510	273	486	1084	80	800	1000	15	73	387	420	18	87	79	204
201	LEP80-65-260/255-4			100	523	4	510	273	486	1084	80	800	1000	15	73	387	420	18	87	79	204
202	LEP80-65-260/215-2	200L1-2	30	100	540	4	765	290	590	1339	85	830	1200	15	90	417	460	18	87	224	370
203	LEP80-65-260/205-2			100	540	4	765	290	590	1339	85	830	1200	15	90	417	460	18	87	224	370
204	LEP80-65-260/235-2	200L2-2	37	100	540	4	765	290	590	1339	85	830	1200	15	90	417	460	18	87	235	380
205	LEP80-65-260/225-2			100	540	4	765	290	590	1339	85	830	1200	15	90	417	460	18	87	235	380
206	LEP80-65-260/255-2	225M-2	45	100	565	4	805	315	640	1379	85	890	1200	15	90	457	500	18	87	286	441
207	LEP80-65-260/245-2			100	565	4	805	315	640	1379	85	890	1200	15	90	457	500	18	87	286	441
208	LEP80-65-260/264-2	250M-2	55	100	590	4	910	340	705	1484	110	950	1300	15	90	507	550	18	87	373	554
209	LEP80-65-320C/255-2	225M-2	45	125	595	4	805	315	640	1459	110	900	1300	40	90	457	500	18	120	286	473
210	LEP80-65-320C/270-2	250M-2	55	125	620	4	910	340	705	1564	110	1010	1450	40	90	507	550	18	120	373	586
211	LEP80-65-320C/300-2	280S-2	75	125	655	6	980	375	755	1636	100	1070	1450	40	95	557	600	18	120	485	706
212	LEP80-65-320C/285-2			125	655	6	980	375	755	1636	100	1070	1450	40	95	557	600	18	120	485	706
213	LEP80-65-320C/329-2	280M-2	90	125	655	6	1030	375	755	1686	100	1070	1450	40	95	557	600	18	120	541	762
214	LEP80-65-320C/315-2			125	655	6	1030	375	755	1686	100	1070	1450	40	95	557	600	18	120	541	762
215	LEP80-65-320/255-4	132S-4	5.5	125	595	4	470	315	528	1069	85	800	1000	40	90	417	460	18	110	65	222
216	LEP80-65-320/285-4	132M-4	7.5	125	595	4	510	315	528	1109	85	800	1000	40	90	417	460	18	110	79	235
217	LEP80-65-320/270-4			125	595	4	510	315	528	1109	85	800	1000	40	90	417	460	18	110	79	235
218	LEP80-65-320/315-4	160M-4	11	125	595	4	605	315	555	1204	85	900	1100	40	90	417	460	18	110	108	267
219	LEP80-65-320/300-4			125	595	4	605	315	555	1204	85	900	1100	40	90	417	460	18	110	108	267
220	LEP80-65-320/329-4	160L-4	15	125	595	4	660	315	555	1259	85	900	1100	40	90	417	460	18	110	129	288
221	LEP100-80-160/135-4	90L-4	1.5	125	478	4	345	253	413	834	70	630	800	57.5	73	387	420	18	53	27	107
222	LEP100-80-160/155-4	100L1-4	2.2	125	478	4	385	253	423	874	70	630	800	57.5	73	387	420	18	53	34	115
223	LEP100-80-160/145-4			125	478	4	385	253	423	874	70	630	800	57.5	73	387	420	18	53	34	115
224	LEP100-80-160/174-4	100L2-4	3	125	478	4	385	253	423	874	70	630	800	57.5	73	387	420	18	53	37	118
225	LEP100-80-160/165-4			125	478	4	385	253	423	874	70	630	800	57.5	73	387	420	18	53	37	118
226	LEP100-80-160/135-2	160M1-2	11	125	478	4	605	253	493	1094	70	780	1000	57.5	73	387	420	18	53	108	200
227	LEP100-80-160/145-2	160M2-2	15	125	478	4	605	253	493	1094	70	780	1000	57.5	73	387	420	18	53	109	201
228	LEP100-80-160/155-2	160L-2	18.5	125	478	4	660	253	493	1149	70	780	1000	57.5	73	387	420	18	53	133	224

No.	LEO Model	Motor(B3)		Installation Dimensions (mm)														Weight(kg)			
		Model	Power	a	H	c	L4	H1	H2	L	L1	L2	L3	s	w	B1	B	Φd	Pump	Motor	Total
229	LEP100-80-160/165-2	180M-2	22	125	478	4	690	253	513	1179	70	780	1000	57.5	73	387	420	18	53	155	254
230	LEP100-80-160/174-2	200L1-2	30	125	515	4	765	290	590	1254	85	750	1100	57.5	90	417	460	18	53	224	335
231	LEP100-80-200/175-4	100L2-4	3	125	503	4	385	253	423	984	80	690	900	57.5	73	387	420	18	76	37	148
232	LEP100-80-200/165-4			125	503	4	385	253	423	984	80	690	900	57.5	73	387	420	18	76	37	148
233	LEP100-80-200/195-4	112M-4	4	125	503	4	400	253	441	999	80	690	900	57.5	73	387	420	18	76	47	158
234	LEP100-80-200/185-4			125	503	4	400	253	441	999	80	690	900	57.5	73	387	420	18	76	47	158
235	LEP100-80-200/205-4	132S-4	5.5	125	503	4	470	253	466	1069	80	800	1000	57.5	73	387	420	18	76	65	179
236	LEP100-80-200/214-4	132M-4	7.5	125	503	4	510	253	466	1109	80	800	1000	57.5	73	387	420	18	76	79	192
237	LEP100-80-200/165-2	180M-2	22	125	503	4	690	253	513	1289	80	890	1100	57.5	73	387	420	18	76	155	279
238	LEP100-80-200/185-2	200L1-2	30	125	540	4	765	290	590	1364	85	830	1200	57.5	90	417	460	18	76	224	358
239	LEP100-80-200/175-2			125	540	4	765	290	590	1364	85	830	1200	57.5	90	417	460	18	76	224	358
240	LEP100-80-200/205-2	200L2-2	37	125	540	4	765	290	590	1364	85	830	1200	57.5	90	417	460	18	76	235	368
241	LEP100-80-200/195-2			125	540	4	765	290	590	1364	85	830	1200	57.5	90	417	460	18	76	235	368
242	LEP100-80-200/214-2	225M-2	45	125	565	4	805	315	640	1404	85	860	1200	57.5	90	457	500	18	76	286	431
243	LEP100-80-260/215-4	132S-4	5.5	125	553	4	470	273	486	1069	80	800	1000	40	73	417	450	18	95	65	200
244	LEP100-80-260/205-4			125	553	4	470	273	486	1069	80	800	1000	40	73	417	450	18	95	65	200
245	LEP100-80-260/245-4	132M-4	7.5	125	553	4	510	273	486	1109	80	800	1000	40	73	417	450	18	95	79	213
246	LEP100-80-260/235-4			125	553	4	510	273	486	1109	80	800	1000	40	73	417	450	18	95	79	213
247	LEP100-80-260/225-4			125	553	4	510	273	486	1109	80	800	1000	40	73	417	450	18	95	79	213
248	LEP100-80-260/264-4	160M-4	11	125	553	4	605	273	513	1204	80	890	1100	40	73	417	450	18	95	108	246
249	LEP100-80-260/255-4			125	553	4	605	273	513	1204	80	890	1100	40	73	417	450	18	95	108	246
250	LEP100-80-260/215-2	200L2-2	37	125	570	4	765	290	590	1364	85	860	1200	40	90	417	460	18	95	235	388
251	LEP100-80-260/205-2			125	570	4	765	290	590	1364	85	860	1200	40	90	417	460	18	95	235	388
252	LEP100-80-260/225-2	225M-2	45	125	595	4	805	315	640	1404	85	860	1200	40	90	457	500	18	95	286	448
253	LEP100-80-260/245-2	250M-2	55	125	620	4	910	340	705	1509	110	950	1300	40	90	507	550	18	95	373	561
254	LEP100-80-260/235-2			125	620	4	910	340	705	1509	110	950	1300	40	90	507	550	18	95	373	561
255	LEP100-80-260/264-2	280S-2	75	125	655	6	980	375	755	1581	100	1070	1450	40	95	557	600	18	95	485	682
256	LEP100-80-260/255-2			125	655	6	980	375	755	1581	100	1070	1450	40	95	557	600	18	95	485	682
257	LEP100-80-320C/270-2	280S-2																			

No.	LEO Model	Motor(B3)		Installation Dimensions (mm)														Weight(kg)			
		Model	Power	a	H	c	L4	H1	H2	L	L1	L2	L3	s	w	B1	B	φd	Pump	Motor	Total
264	LEP100-80-320/285-4	160M-4	11	125	655	4	605	340	580	1204	85	900	1100	42.5	90	417	460	18	114	108	272
265	LEP100-80-320/270-4			125	655	4	605	340	580	1204	85	900	1100	42.5	90	417	460	18	114	108	272
266	LEP100-80-320/315-4	160L-4	15	125	655	4	660	340	580	1259	85	900	1100	42.5	90	417	460	18	114	129	293
267	LEP100-80-320/300-4			125	655	4	660	340	580	1259	85	900	1100	42.5	90	417	460	18	114	129	293
268	LEP100-80-320/329-4	180M-4	18.5	125	655	4	690	340	600	1289	85	830	1200	42.5	90	417	460	18	114	157	331
269	LEP100-80-400/320-4	160L-4	15	125	725	4	660	370	610	1319	85	860	1200	40	90	457	500	18	160	129	351
270	LEP100-80-400/350-4	180M-4	18.5	125	725	4	690	370	630	1349	85	870	1200	40	90	457	500	18	160	157	380
271	LEP100-80-400/335-4			125	725	4	690	370	630	1349	85	870	1200	40	90	457	500	18	160	157	380
272	LEP100-80-400/365-4	180L-4	22	125	725	4	725	370	630	1384	85	870	1200	40	90	457	500	18	160	179	401
273	LEP100-80-400/409-4	200L-4	30	125	725	4	765	370	670	1424	110	900	1300	40	90	457	500	18	160	240	464
274	LEP100-80-400/395-4			125	725	4	765	370	670	1424	110	900	1300	40	90	457	500	18	160	240	464
275	LEP100-80-400/380-4			125	725	4	765	370	670	1424	110	900	1300	40	90	457	500	18	160	240	464
276	LEP125-100-160/145-4	100L1-4	2.2	125	523	4	385	273	443	984	80	690	900	49	73	387	420	18	87	34	157
277	LEP125-100-160/168-4	100L2-4	3	125	523	4	385	273	443	984	80	690	900	49	73	387	420	18	87	37	160
278	LEP125-100-160/158-4			125	523	4	385	273	443	984	80	690	900	49	73	387	420	18	87	37	160
279	LEP125-100-160/176-4	112M-4	4	125	523	4	400	273	461	999	80	690	900	49	73	387	420	18	87	47	170
280	LEP125-100-160/145-2	160M2-2	15	125	523	4	605	273	513	1204	80	890	1100	49	73	387	420	18	87	109	238
281	LEP125-100-160/158-2	160L-2	18.5	125	523	4	660	273	513	1259	80	890	1100	49	73	387	420	18	87	133	261
282	LEP125-100-160/168-2	180M-2	22	125	523	4	690	273	533	1289	80	890	1100	49	73	387	420	18	87	155	291
283	LEP125-100-160/176-2	200L1-2	30	125	540	4	765	290	590	1364	85	830	1200	49	90	417	460	18	87	224	370
284	LEP125-100-200/165-4	100L2-4	3	125	553	4	385	273	443	984	80	690	900	40	73	387	420	18	84	37	157
285	LEP125-100-200/175-4	112M-4	4	125	553	4	400	273	461	999	80	690	900	40	73	387	420	18	84	47	167
286	LEP125-100-200/195-4	132S-4	5.5	125	553	4	470	273	486	1069	80	800	1000	40	73	387	420	18	84	65	188
287	LEP125-100-200/185-4			125	553	4	470	273	486	1069	80	800	1000	40	73	387	420	18	84	65	188
288	LEP125-100-200/205-4	132M-4	7.5	125	553	4	510	273	486	1109	80	800	1000	40	73	387	420	18	84	79	201
289	LEP125-100-200/214-4	160M-4	11	125	553	4	605	273	513	1204	80	890	1100	40	73	387	420	18	84	108	234
290	LEP125-100-200/175-2	200L1-2	30	125	570	4	765	290	590	1364	85	830	1200	40	90	417	460	18	84	224	367
291	LEP125-100-200/165-2			125	570	4	765	290	590	1364	85	830	1200	40	90	417	460	18	84	224	367
292	LEP125-100-200/185-2	200L2-2	37	125	570	4	765	290	590	1364	85	830	1200	40	90	417	460	18	84	235	377
293	LEP125-100-200/195-2	225M-2	45	125	595	4	805	315	640	1404	85	890	1200	40	90	457	500	18	84	286	438
294	LEP125-100-200/205-2	250M-2	55	125	620	4	910	340	705	1509	110	950	1300	40	90	507	550	18	84	373	551
295	LEP125-100-200/214-2	280S-2	75	125	655	6	980	375	755	1581	100	1070	1450	40	95	557	600	18	84	485	672
296	LEP125-100-260/205-4	132M-4	7.5	140	595	4	510	315	528	1124	85	800	1000	55	90	417	460	18	102	79	227

No.	LEO Model	Motor(B3)		Installation Dimensions (mm)														Weight(kg)			
		Model	Power	a	H	c	L4	H1	H2	L	L1	L2	L3	s	w	B1	B	φd	Pump	Motor	Total
297	LEP125-100-260/245-4	160M-4	11	140	595	4	605	315	555	1219	85	900	1100	55	90	417	460	18	102	108	259
298	LEP125-100-260/235-4			140	595	4	605	315	555	1219	85	900	1100	55	90	417	460	18	102	108	259
299	LEP125-100-260/225-4			140	595	4	605	315	555	1219	85	900	1100	55	90	417	460	18	102	108	259
300	LEP125-100-260/215-4			140	595	4	605	315	555	1219	85	900	1100	55	90	417	460	18	102	108	259
301	LEP125-100-260/264-4	160L-4	15	140	595	4	660	315	555	1274	85	900	1100	55	90	417	460	18	102	129	280
302	LEP125-100-260/255-4			140	595	4	660	315	555	1274	85	900	1100	55	90	417	460	18	102	129	280
303	LEP125-100-260/205-2	250M-2	55	140	620	4	910	340	705	1524	110	950	1300	55	90	507	550	18	102	373	565
304	LEP125-100-260/235-2	280S-2	75	140	655	6	980	375	755	1596	100	1070	1450	55	95	557	600	18	102	485	688
305	LEP125-100-260/225-2			140	655	6	980	375	755	1596	100	1070	1450	55	95	557	600	18	102	485	688
306	LEP125-100-260/215-2			140	655	6	980	375	755	1596	100	1070	1450	55	95	557	600	18	102	485	688
307	LEP125-100-260/245-2	280M-2	90	140	655	6	1030	375	755	1646	100	1070	1450	55	95	557	600	18	102	541	744
308	LEP125-100-320/285-4	160L-4	15	140	655	4	660	340	580	1274	85	900	1100	57.5	90	417	460	18	118	129	297
309	LEP125-100-320/270-4			140	655	4	660	340	580	1274	85	900	1100	57.5	90	417	460	18	118	129	297
310	LEP125-100-320/255-4			140	655	4	660	340	580	1274	85	900	1100	57.5	90	417	460	18	118	129	297
311	LEP125-100-320/300-4	180M-4	18.5	140	655	4	690	340	600	1304	85	830	1200	57.5	90	417	460	18	118	157	335
312	LEP125-100-320/329-4	180L-4	22	140	655	4	725	340	600	1339	85	830	1200	57.5	90	417	460	18	118	179	357
313	LEP125-100-320/315-4			140	655	4	725	340	600	1339	85	830	1200	57.5	90	417	460	18	118	179	357
314	LEP125-100-400/335-4	180L-4	22	140	725	4	725	370	630	1399	110	900	1300	35	90	507	550	18	176	179	422
315	LEP125-100-400/320-4			140	725	4	725	370	630	1399	110	900	1300	35	90	507	550	18	176	179	422
316	LEP125-100-400/365-4	200L-4	30	140	725	4	765	370	670	1439	110	900	1300	35	90	507	550	18	176	240	483
317	LEP125-100-400/350-4			140	725	4	765	370	670	1439	110	900	1300	35	90	507	550	18	176	240	483
318	LEP125-100-400/395-4	225S-4	37	140	725	4	810	370	700	1484	110	950	1300	35	90	507	550	18	176	301	565
319	LEP125-100-400/380-4			140	725	4	810	370	700	1484	110	950	1300	35	90	507	550	18	176	301	565
320	LEP125-100-400/409-4	225M-4	45	140	725	4	835	370	695	1509	110	950	1300	35	90	507	550	18	176	312	577
321	LEP150-125-200/195-4	132M-4	7.5	140	655	4	510	340	553	1124	85	800	1000	62.5	90	417	460	18	112	79	238
322	LEP150-125-200/185-4			140	655	4	510	340	553	1124	85	800	1000	62.5	90	417	460	18	112	79	238
323	LEP150-125-200/214-4	160M-4	11	140	655	4	605	340	580	1219	85	900	1100	62.5	90	417	460	18	112	108	270
324	LEP150-125-200/205-4			140	655	4	605	340	580	1219	85	900	1100	62.5	90	417	460	18	112	108	270
325	LEP150-125-200/185-2	225M-2	45	140	655	4	805	340	665	1419	110	860	1300								

No.	LEO Model	Motor(B3)		Installation Dimensions (mm)															Weight(kg)		
		Model	Power	a	H	c	L4	H1	H2	L	L1	L2	L3	s	w	B1	B	Φd	Pump	Motor	Total
332	LEP150-125-260/245-4	180M-4	18.5	140	695	4	690	340	600	1304	85	830	1200	57.5	90	417	460	18	117	157	334
333	LEP150-125-260/264-4	180L-4	22	140	695	4	725	340	600	1339	85	830	1200	57.5	90	417	460	18	117	179	356
334	LEP150-125-260/255-4			140	695	4	725	340	600	1339	85	830	1200	57.5	90	417	460	18	117	179	356
335	LEP150-125-320/270-4	160L-4	15	140	725	4	660	370	610	1334	85	860	1200	35	90	507	550	18	155	129	341
336	LEP150-125-320/255-4			140	725	4	660	370	610	1334	85	860	1200	35	90	507	550	18	155	129	341
337	LEP150-125-320/285-4	180M-4	18.5	140	725	4	690	370	630	1364	110	900	1300	35	90	507	550	18	155	157	379
338	LEP150-125-320/300-4	180L-4	22	140	725	4	725	370	630	1399	110	900	1300	35	90	507	550	18	155	179	401
339	LEP150-125-320/329-4	200L-4	30	140	725	4	765	370	670	1439	110	900	1300	35	90	507	550	18	155	240	462
340	LEP150-125-320/315-4			140	725	4	765	370	670	1439	110	900	1300	35	90	507	550	18	155	240	462
341	LEP150-125-400/320-4	200L-4	30	180	805	4	765	405	705	1479	110	900	1300	55	90	507	550	18	178	240	486
342	LEP150-125-400/350-4	225S-4	37	180	805	4	810	405	735	1524	110	950	1300	55	90	507	550	18	178	301	569
343	LEP150-125-400/335-4			180	805	4	810	405	735	1524	110	950	1300	55	90	507	550	18	178	301	569
344	LEP150-125-400/380-4	225M-4	45	180	805	4	835	405	730	1549	110	950	1300	55	90	507	550	18	178	312	580
345	LEP150-125-400/365-4			180	805	4	835	405	730	1549	110	950	1300	55	90	507	550	18	178	312	580
346	LEP150-125-400/395-4	250M-4	55	180	805	4	910	405	770	1624	110	1010	1450	55	90	507	550	18	178	383	655
347	LEP150-125-400/409-4	280S-4	75	180	810	6	980	410	790	1696	100	1070	1452	55	95	557	600	18	178	544	830
348	LEP150-125-500/425-4	280S-4	75	180	920	6	980	470	850	1836	110	1200	1650	55	115	657	700	18	300	544	983
349	LEP150-125-500/400-4			180	920	6	980	470	850	1836	110	1200	1650	55	115	657	700	18	300	544	983
350	LEP150-125-500/450-4	280M-4	90	180	920	6	1030	470	850	1886	110	1200	1650	55	115	657	700	18	300	587	1026
351	LEP150-125-500/475-4	315S-4	110	180	920	6	1275	470	980	2131	110	1300	1750	55	115	657	700	18	300	836	1278
352	LEP150-125-500/500-4	315M-4	132	180	920	6	1320	470	985	2176	110	1300	1750	55	115	657	700	18	300	979	1420
353	LEP150-125-500/525-4	315L1-4	160	180	920	6	1320	470	985	2176	110	1350	1850	55	115	657	700	18	300	1020	1466
354	LEP200-150-200/175-4	160M-4	11	180	770	4	605	370	610	1289	105	820	1200	55	90	417	460	18	132	108	293
355	LEP200-150-200/195-4	160L-4	15	180	770	4	660	370	610	1344	105	820	1200	55	90	417	460	18	132	129	313
356	LEP200-150-200/185-4			180	770	4	660	370	610	1344	105	820	1200	55	90	417	460	18	132	129	313
357	LEP200-150-200/214-4	180M-4	18.5	180	770	4	690	370	630	1374	105	840	1200	55	90	417	460	18	132	157	350
358	LEP200-150-200/205-4			180	770	4	690	370	630	1374	105	840	1200	55	90	417	460	18	132	157	350
359	LEP200-150-260/215-4	160L-4	15	180	695	4	660	340	580	1374	85	880	1200	55	90	457	500	18	163	129	346
360	LEP200-150-260/235-4	180M-4	18.5	180	695	4	690	340	600	1404	85	870	1200	55	90	457	500	18	163	157	383
361	LEP200-150-260/225-4			180	695	4	690	340	600	1404	85	870	1200	55	90	457	500	18	163	157	383
362	LEP200-150-260/245-4	180L-4	22	180	695	4	725	340	600	1439	85	870	1200	55	90	457	500	18	163	179	404
363	LEP200-150-260/264-4	200L-4	30	180	695	4	765	340	640	1479	110	900	1300	55	90	457	500	18	163	240	467
364	LEP200-150-260/255-4			180	695	4	765	340	640	1479	110	900	1300	55	90	457	500	18	163	240	467
365	LEP200-150-320/255-4	180L-4	22	180	770	4	725	370	630	1439	110	900	1300	60	90	557	600	18	170	179	418

No.	LEO Model	Motor(B3)		Installation Dimensions (mm)															Weight(kg)		
		Model	Power	a	H	c	L4	H1	H2	L	L1	L2	L3	s	w	B1	B	Φd	Pump	Motor	Total
366	LEP200-150-320/285-4	200L-4	30	180	770	4	765	370	670	1479	110	900	1300	60	90	557	600	18	170	240	479
367	LEP200-150-320/270-4			180	770	4	765	370	670	1479	110	900	1300	60	90	557	600	18	170	240	479
368	LEP200-150-320/300-4	225S-4	37	180	770	4	810	370	700	1524	110	950	1450	60	90	557	600	18	170	301	564
369	LEP200-150-320/315-4	225M-4	45	180	770	4	835	370	695	1549	110	950	1450	60	90	557	600	18	170	312	575
370	LEP200-150-320/329-4	250M-4	55	180	770	4	910	370	735	1624	110	1010	1450	60	90	557	600	18	170	383	648
371	LEP200-150-400/320-4	225S-4	37	180	875	4	810	425	755	1524	110	990	1400	55	110	557	600	18	207	301	619
372	LEP200-150-400/350-4	225M-4	45	180	875	4	835	425	750	1549	110	990	1400	55	110	557	600	18	207	312	625
373	LEP200-150-400/335-4			180	875	4	835	425	750	1549	110	990	1400	55	110	557	600	18	207	312	625
374	LEP200-150-400/365-4	250M-4	55	180	875	4	910	425	790	1624	110	990	1400	55	110	557	600	18	207	383	696
375	LEP200-150-400/395-4	280S-4	75	180	880	6	980	430	810	1696	110	1080	1500	55	115	657	700	18	207	544	878
376	LEP200-150-400/380-4			180	880	6	980	430	810	1696	110	1080	1500	55	115	657	700	18	207	544	878
377	LEP200-150-400/409-4	280M-4	90	180	880	6	1030	430	810	1746	110	1080	1500	55	115	657	700	18	207	587	921
378	LEP200-150-500/400-4	280M-4	90	180	990	6	1030	490	870	1886	110	1200	1650	75	115	657	700	18	330	587	1056
379	LEP200-150-500/425-4	315S-4	110	180	990	6	1275	490	1000	2131	110	1300	1750	75	115	657	700	18	330	836	1309
380	LEP200-150-500/450-4	315M-4	132	180	990	6	1320	490	1005	2176	110	1300	1750	75	115	657	700	18	330	979	1452
381	LEP200-150-500/500-4	315L1-4	160	180	990	6	1320	490	1005	2176	110	1350	1850	75	115	657	700	18	330	1020	1497
382	LEP200-150-500/475-4			180	990	6	1320	490	1005	2176	110	1350	1850	75	115	657	700	18	330	1020	1497
383	LEP200-150-500/525-4	315L2-4	200	180	990	6	1320	490	1005	2176	110	1350	1850	75	115	657	700	18	330	1102	1579
384	LEP250-200-260/255-4	180M-4	18.5	180	875	4	690	425	685	1429	110	940	1300	75	110	557	600	18	219	157	457
385	LEP250-200-260/270-4	180L-4	22	180	875	4	725	425	685	1464	110	940	1300	75	110	557	600	18	219	179	478
386	LEP250-200-260/288-4	200L-4	30	180	875	4	765	425	725	1504	110	940	1300	75	110	557	600	18	219	240	539
387	LEP250-200-320/270-4	225S-4	37	180	905	4	810	425	755	1664	130	1070	1500	50	110	607	650	18	286	301	698
388	LEP250-200-320/255-4			180	905	4	810	425	755	1664	130	1070	1500	50	110	607	650	18	286	301	698
389	LEP250-200-320/285-4	225M-4	45	180	905	4	835	425	750	1689	130	1070	1500	50	110	607	650	18	286	312	709
390	LEP250-200-320/315-4	250M-4	55	180	905	4	910	425	790	1764	130	1170	1600	50	110	607	650	18	286	383	784
391	LEP250-200-320/300-4			180	905	4	910	425	790	1764	130	1170	1600	50	110	607	650	18	286	383	784
392	LEP250-200-320/329-4	280S-4	75	180	910	6	980	430	810	1836	1										

No.	LEO Model	Motor(B3)		Installation Dimensions (mm)															Weight(kg)		
		Model	Power	a	H	c	L4	H1	H2	L	L1	L2	L3	s	w	B1	B	Φd	Pump	Motor	Total
401	LEP250-200-500/425-4	315M-4	132	200	1100	6	1320	540	1055	2246	110	1370	1750	95	115	807	850	18	450	979	1585
402	LEP250-200-500/450-4	315L1-4	160	200	1100	6	1320	540	1055	2246	110	1420	1850	95	115	807	850	18	450	1020	1628
403	LEP250-200-500/475-4	315L2-4	200	200	1100	6	1320	540	1055	2246	110	1420	1850	95	115	807	850	18	450	1102	1710
404	LEP250-200-500/525-4	355M-4	250	200	1140	6	1540	580	1235	2466	110	1510	2000	95	155	800	850	18	450	1612	2303
405	LEP250-200-500/500-4			200	1140	6	1540	580	1235	2466	110	1510	2000	95	155	800	850	18	450	1612	2303
406	LEP300-250-320/255-4	225S-4	37	220	985	6	810	465	795	1727	130	1170	1500	90	110	657	700	18	366	301	783
407	LEP300-250-320/270-4	225M-4	45	220	985	6	835	465	790	1752	130	1170	1500	90	110	657	700	18	366	312	795
408	LEP300-250-320/285-4	250M-4	55	220	985	6	910	465	830	1827	130	1200	1650	90	110	657	700	18	366	383	871
409	LEP300-250-320/315-4	280S-4	75	220	990	6	980	470	850	1897	130	1250	1650	90	115	657	700	18	366	544	1046
410	LEP300-250-320/300-4			220	990	6	980	470	850	1897	130	1250	1650	90	115	657	700	18	366	544	1046
411	LEP300-250-320/329-4	280M-4	90	220	990	6	1030	470	850	1947	130	1250	1650	90	115	657	700	18	366	587	1089
412	LEP300-250-400/320-4	280S-4	75	220	1075	6	980	515	895	1888	130	1250	1650	90	115	657	700	18	396	544	1078
413	LEP300-250-400/335-4	280M-4	90	220	1075	6	1030	515	895	1938	130	1250	1650	90	115	657	700	18	396	587	1121
414	LEP300-250-400/365-4	315S-4	110	220	1075	6	1275	515	1025	2183	110	1300	1850	90	115	657	700	18	396	836	1381
415	LEP300-250-400/350-4			220	1075	6	1275	515	1025	2183	110	1300	1850	90	115	657	700	18	396	836	1381
416	LEP300-250-400/395-4	315M-4	132	220	1075	6	1320	515	1030	2228	110	1300	1850	90	115	657	700	18	396	979	1524
417	LEP300-250-400/380-4			220	1075	6	1320	515	1030	2228	110	1300	1850	90	115	657	700	18	396	979	1524
418	LEP300-250-400/409-4	315L1-4	160	220	1075	6	1320	515	1030	2228	130	1350	1850	90	115	657	700	18	396	1020	1567
419	LEP300-250-500/425-4	315L1-4	160	250	1235	6	1320	565	1080	2296	130	1400	1850	125	115	807	850	18	550	1020	1730
420	LEP300-250-500/400-4			250	1235	6	1320	565	1080	2296	130	1400	1850	125	115	807	850	18	550	1020	1730
421	LEP300-250-500/450-4	315L2-4	200	250	1235	6	1320	565	1080	2296	130	1400	1850	125	115	807	850	18	550	1102	1811
422	LEP300-250-500/475-4	355M-4	250	250	1275	6	1540	605	1260	2516	110	1510	2000	95	155	800	850	18	550	1612	2406
423	LEP300-250-500/525-4	355L-4	315	250	1275	6	1540	605	1260	2516	110	1450	2100	95	155	800	850	18	550	1765	2561
424	LEP300-250-500/500-4			250	1275	6	1540	605	1260	2516	110	1450	2100	95	155	800	850	18	550	1765	2561
425	LEP350-300-400/320-4	280M-4	90	300	965	6	1030	540	920	2056	130	1300	1750	170	115	807	850	18	550	587	1283
426	LEP350-300-400/335-4	315S-4	110	300	965	6	1275	540	1050	2301	130	1400	1850	170	115	807	850	18	550	836	1542
427	LEP350-300-400/365-4	315M-4	132	300	965	6	1320	540	1055	2346	130	1400	1850	170	115	807	850	18	550	979	1685
428	LEP350-300-400/350-4			300	965	6	1320	540	1055	2346	130	1400	1850	170	115	807	850	18	550	979	1685
429	LEP350-300-400/395-4	315L1-4	160	300	965	6	1320	540	1055	2346	130	1400	1850	172	115	807	850	18	550	1020	1728
430	LEP350-300-400/380-4			300	965	6	1320	540	1055	2346	130	1400	1850	172	115	807	850	18	550	1020	1728
431	LEP350-300-400/409-4	315L2-4	200	300	965	6	1320	540	1055	2346	130	1400	1850	170	115	807	850	18	550	1102	1810

Installation Dimensions-60Hz

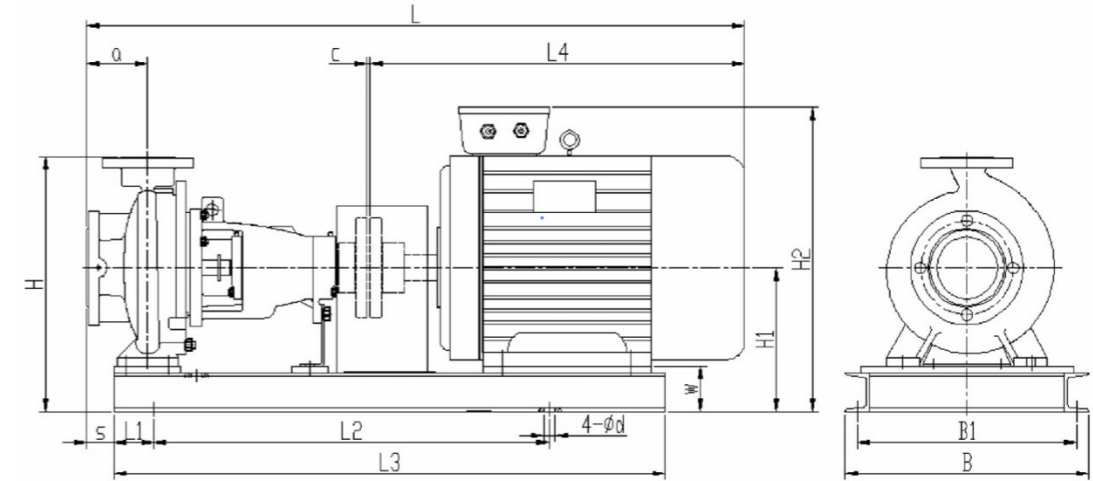

No.	LEO Model	Motor(B3)		Installation Dimensions (mm)															Weight(kg)		
		Model	Power	a	H	c	L4	H1	H2	L	L1	L2	L3	s	w	B1	B	Φd	Pump	Motor	Total
1	LEP50-32-130/100-4	801-4	0.55	80	312	4	295	172	312	739	80	560	750	25	60	244	280	16	29	16	64
2	LEP50-32-130/110-4			80	312	4	295	172	312	739	80	560	750	25	60	244	280	16	29	16	64
3	LEP50-32-130/120-4			80	312	4	295	172	312	739	80	560	750	25	60	244	280	16	29	16	64
4	LEP50-32-130/130-4			80	312	4	295	172	312	739	80	560	750	25	60	244	280	16	29	16	64
5	LEP50-32-130/139-4			80	312	4	295	172	312	739	80	560	750	25	60	244	280	16	29	16	64
6	LEP50-32-130/100-2	90S-2	1.5	80	312	4	320	172	332	764	80	560	750	25	60	244	280	16	29	21	69
7	LEP50-32-130/110-2	90L-2	2.2	80	312	4	345	172	332	789	80	560	750	25	60	244	280	16	29	26	73
8	LEP50-32-130/120-2	100L-2	3	80	312	4	385	172	342	829	80	560	750	25	60	244	280	16	29	44	91
9	LEP50-32-130/130-2			80	312	4	385	172	342	829	80	560	750	25	60	244	280	16	29	44	91
10	LEP50-32-130/139-2	112M-2	4	80	312	4	400	172	360	844	80	560	750	25	60	294	330	16	29	43	93
11	LEP50-32-160/125-4	801-4	0.55	80	352	4	295	192	332	739	80	560	750	25	60	294	330	16	35	16	72
12	LEP50-32-160/135-4			80	352	4	295	192	332	739	80	560	750	25	60	294	330	16	35	16	72
13	LEP50-32-160/145-4			80	352	4	295	192	332	739	80	560	750	25	60	294	330	16	35	16	72
14	LEP50-32-160/155-4	802-4	0.75	80	352	4	295	192	332	739	80	560	750	25	60	294	330	16	35	17	73
15	LEP50-32-160/165-4			80	352	4	295	192	332	739	80	560	750	25	60	294	330	16	35	17	73
16	LEP50-32-160/174-4	90S-4	1.1	80	352	4	320	192	352	764	80	560	750	25	60	294	330	16	35	22	78
17	LEP50-32-160/125-2	112M-2	4	80	352	4	400	192	380	844	80	560	750	25	60	294	330	16	35	43	99
18	LEP50-32-160/135-2			80	352	4	400	192	380	844	80	560	750	25	60	294	330	16	35	43	99
19	LEP50-32-160/145-2	132S1-2	5.5	80	365	4	470	205	418	914	70	630	800	25	73	317	350	18	35	65	131
20	LEP50-32-160/155-2			80	365	4	470	205	418	914	70	630	800	25	73	317	350	18	35	65	131

No.	LEO Model	Motor(B3)		Installation Dimensions (mm)														Weight(kg)			
		Model	Power	a	H	c	L4	H1	H2	L	L1	L2	L3	s	w	B1	B	Φd	Pump	Motor	Total
21	LEP50-32-160/165-2	132S2-2	7.5	80	365	4	470	205	418	914	70	630	800	25	73	317	350	18	35	69	135
22	LEP50-32-160/174-2			80	365	4	470	205	418	914	70	630	800	25	73	317	350	18	35	69	135
23	LEP50-32-200/165-4	90S-4	1.1	80	400	4	320	220	380	764	80	560	750	12.5	60	294	330	16	47	22	91
24	LEP50-32-200/175-4			80	400	4	320	220	380	764	80	560	750	12.5	60	294	330	16	47	22	91
25	LEP50-32-200/185-4			80	400	4	320	220	380	764	80	560	750	12.5	60	294	330	16	47	22	91
26	LEP50-32-200/195-4	90L-4	1.5	80	400	4	345	220	380	789	80	560	750	12.5	60	294	330	16	47	27	95
27	LEP50-32-200/205-4			80	400	4	345	220	380	789	80	560	750	12.5	60	294	330	16	47	27	95
28	LEP50-32-200/214-4			80	400	4	345	220	380	789	80	560	750	12.5	60	294	330	16	47	27	95
29	LEP50-32-200/165-2	132S2-2	7.5	80	413	4	470	233	446	914	70	630	800	12.5	73	317	350	18	47	69	148
30	LEP50-32-200/175-2			80	413	4	470	233	446	914	70	630	800	12.5	73	317	350	18	47	69	148
31	LEP50-32-200/185-2	160M1-2	11	80	413	4	605	233	473	1049	70	780	1000	12.5	73	387	420	18	47	108	194
32	LEP50-32-200/195-2			80	413	4	605	233	473	1049	70	780	1000	12.5	73	387	420	18	47	108	194
33	LEP50-32-200/205-2	160M2-2	15	80	413	4	605	233	473	1049	70	780	1000	12.5	73	387	420	18	47	109	195
34	LEP50-32-200/214-2			80	413	4	605	233	473	1049	70	780	1000	12.5	73	387	420	18	47	109	195
35	LEP50-32-260/205-4	100L1-4	2.2	100	478	4	385	253	423	849	70	630	800	32.5	73	387	420	18	58	34	120
36	LEP50-32-260/215-4			100	478	4	385	253	423	849	70	630	800	32.5	73	387	420	18	58	34	120
37	LEP50-32-260/225-4	100L2-4	3	100	478	4	385	253	423	849	70	630	800	32.5	73	387	420	18	58	37	123
38	LEP50-32-260/235-4			100	478	4	385	253	423	849	70	630	800	32.5	73	387	420	18	58	37	123
39	LEP50-32-260/245-4			100	478	4	385	253	423	849	70	630	800	32.5	73	387	420	18	58	37	123
40	LEP50-32-260/255-4	112M-4	4	100	478	4	400	253	441	864	70	630	800	32.5	73	387	420	18	58	47	133
41	LEP50-32-260/264-4			100	478	4	400	253	441	864	70	630	800	32.5	73	387	420	18	58	47	133
42	LEP50-32-260/205-2	160L-2	18.5	100	478	4	660	253	493	1124	70	780	1000	32.5	73	387	420	18	58	133	229
43	LEP50-32-260/215-2	180M-2	22	100	478	4	690	253	513	1154	70	780	1000	32.5	73	387	420	18	58	155	259
44	LEP50-32-260/225-2			100	478	4	690	253	513	1154	70	780	1000	32.5	73	387	420	18	58	155	259
45	LEP50-32-260/235-2			100	478	4	690	253	513	1154	70	780	1000	32.5	73	387	420	18	58	155	259
46	LEP50-32-260/245-2	200L1-2	30	100	515	4	765	290	590	1229	85	750	1100	32.5	90	417	460	18	58	224	340
47	LEP50-32-260/255-2			100	515	4	765	290	590	1229	85	750	1100	32.5	90	417	460	18	58	224	340
48	LEP50-32-260/264-2			100	515	4	765	290	590	1229	85	750	1100	32.5	90	417	460	18	58	224	340
49	LEP65-40-130/100-4	801-4	0.55	80	312	4	295	172	312	739	80	560	750	25	60	244	280	16	31	16	66
50	LEP65-40-130/110-4			80	312	4	295	172	312	739	80	560	750	25	60	244	280	16	31	16	66
51	LEP65-40-130-130-4			80	312	4	295	172	312	739	80	560	750	25	60	244	280	16	31	16	66
52	LEP65-40-130/130-4	802-4	0.75	80	312	4	295	172	312	739	80	560	750	25	60	244	280	16	31	17	67
53	LEP65-40-130/139-4			80	312	4	295	172	312	739	80	560	750	25	60	244	280	16	31	17	67

No.	LEO Model	Motor(B3)		Installation Dimensions (mm)														Weight(kg)			
		Model	Power	a	H	c	L4	H1	H2	L	L1	L2	L3	s	w	B1	B	Φd	Pump	Motor	Total
54	LEP65-40-130/100-2	90L-2	2.2	80	312	4	345	172	332	789	80	560	750	25	60	244	280	16	31	26	75
55	LEP65-40-130/110-2	100L-2	3	80	312	4	385	172	342	829	80	560	750	25	60	244	280	16	31	44	93
56	LEP65-40-130-130-2	112M-2	4	80	312	4	400	172	360	844	80	560	750	25	60	294	330	16	31	43	95
57	LEP65-40-130/130-2	132S1-2	5.5	80	345	4	470	205	418	914	70	630	800	25	73	317	350	18	31	65	128
58	LEP65-40-130/139-2	132S2-2	7.5	80	345	4	470	205	418	914	70	630	800	25	73	317	350	18	31	69	132
59	LEP65-40-160/125-4	801-4	0.55	80	352	4	295	192	332	739	80	560	750	25	60	294	330	16	34	16	71
60	LEP65-40-160/135-4	802-4	0.75	80	352	4	295	192	332	739	80	560	750	25	60	294	330	16	34	17	72
61	LEP65-40-160/145-4			80	352	4	295	192	332	739	80	560	750	25	60	294	330	16	34	17	72
62	LEP65-40-160/155-4	90S-4	1.1	80	352	4	320	192	352	764	80	560	750	25	60	294	330	16	34	22	77
63	LEP65-40-160/165-4			80	352	4	320	192	352	764	80	560	750	25	60	294	330	16	34	22	77
64	LEP65-40-160/174-4	90L-4	1.5	80	352	4	345	192	352	789	80	560	750	25	60	294	330	16	34	27	81
65	LEP65-40-160/125-2	112M-2	4	80	352	4	400	192	380	844	80	560	750	25	60	294	330	16	34	43	98
66	LEP65-40-160/135-2	132S1-2	5.5	80	365	4	470	205	418	914	70	630	800	25	73	317	350	18	34	65	130
67	LEP65-40-160/145-2	132S2-2	7.5	80	365	4	470	205	418	914	70	630	800	25	73	317	350	18	34	69	134
68	LEP65-40-160/155-2			80	365	4	470	205	418	914	70	630	800	25	73	317	350	18	34	69	134
69	LEP65-40-160/165-2	160M1-2	11	80	393	4	605	233	473	1049	70	780	1000	25	73	387	420	18	34	108	182
70	LEP65-40-160/174-2			80	393	4	605	233	473	1049	70	780	1000	25	73	387	420	18	34	108	182
71	LEP65-40-200/165-4	90S-4	1.1	100	400	4	320	220	380	784	80	560	750	32.5	60	294	330	16	45	22	89
72	LEP65-40-200/175-4			100	400	4	320	220	380	784	80	560	750	32.5	60	294	330	16	45	22	89
73	LEP65-40-200/185-4	90L-4	1.5	100	400	4	345	220	380	809	80	560	750	32.5	60	294	330	16	45	27	93
74	LEP65-40-200/195-4	100L1-4	2.2	100	400	4	385	220	390	849	80	560	750	32.5	60	294	330	16	45	34	101
75	LEP65-40-200/205-4			100	400	4	385	220	390	849	80	560	750	32.5	60	294	330	16	45	34	101
76	LEP65-40-200/214-4			100	400	4	385	220	390	849	80	560	750	32.5	60	294	330	16	45	34	101
77	LEP65-40-200/165-2	160M1-2	11	100	413	4	605	233	473	1069	70	780	1000	32.5	73	387	420	18	45	108	191
78	LEP65-40-200/175-2			100	413	4	605	233	473	1069	70	780	1000	32.5	73	387	420	18	45	108	191
79	LEP65-40-200/185-2			100	413	4	605	233	473	1069	70	780	1000	32.5	73	387	420	18	45	108	191
80	LEP65-40-200/195-2	160M2-2	15	100	413	4	605	233	473	1069	70	780	1000	32.5	73	387	420	18	45	109	192
81	LEP65-40-200/205-2	160L-2	18.5	100	413	4	660	233	473	1124	70	780	1000	32.5	73	387	420	18	45	133	216
82	LEP65-40-200/214-2			100	413	4	660	233	473	1124	70	780	1000	32.5	73	387	420	18	45	133	216
83	LEP65-40-260/205-4	100L1-4	2.2	100	478	4	385	253	423	849	70	630	800	34.5	73	387	420	18	61	34	123
84	LEP65-40-260/215-4	100L2-4	3	100	478	4	385	253	423	849	70	630	800	34.5	73	387	420	18	61	37	

No.	LEO Model	Motor(B3)		Installation Dimensions (mm)														Weight(kg)			
		Model	Power	a	H	c	L4	H1	H2	L	L1	L2	L3	s	w	B1	B	φd	Pump	Motor	Total
87	LEP65-40-260/245-4	112M-4	4	100	478	4	400	253	441	864	70	630	800	34.5	73	387	420	18	61	47	136
88	LEP65-40-260/255-4			100	478	4	400	253	441	864	70	630	800	34.5	73	387	420	18	61	47	136
89	LEP65-40-260/264-4			100	478	4	400	253	441	864	70	630	800	34.5	73	387	420	18	61	47	136
90	LEP65-40-260/205-2	160L-2	18.5	100	478	4	660	253	493	1124	70	780	1000	34.5	73	387	420	18	61	133	232
91	LEP65-40-260/215-2	180M-2	22	100	478	4	690	253	513	1154	70	780	1000	34.5	73	387	420	18	61	155	262
92	LEP65-40-260/225-2	200L1-2	30	100	515	4	765	290	590	1229	85	750	1100	34.5	90	417	460	18	61	224	343
93	LEP65-40-260/235-2			100	515	4	765	290	590	1229	85	750	1100	34.5	90	417	460	18	61	224	343
94	LEP65-40-260/245-2			100	515	4	765	290	590	1229	85	750	1100	34.5	90	417	460	18	61	224	343
95	LEP65-40-260/255-2	200L2-2	37	100	515	4	765	290	590	1229	85	750	1100	34.5	90	417	460	18	61	235	353
96	LEP65-40-320/255-4	132S-4	5.5	125	523	4	470	273	486	1069	80	800	1000	57.5	73	387	420	18	94	65	197
97	LEP65-40-320/270-4			125	523	4	470	273	486	1069	80	800	1000	57.5	73	387	420	18	94	65	197
98	LEP65-40-320/285-4			125	523	4	470	273	486	1069	80	800	1000	57.5	73	387	420	18	94	65	197
99	LEP65-40-320/300-4	132M-4	7.5	125	523	4	510	273	486	1109	80	800	1000	57.5	73	387	420	18	94	79	210
100	LEP65-40-320/315-4			125	523	4	510	273	486	1109	80	800	1000	57.5	73	387	420	18	94	79	210
101	LEP65-40-320/329-4	160M-4	11	125	523	4	605	273	513	1204	80	890	1100	57.5	73	387	420	18	94	108	243
102	LEP65-50-130/110-4	802-4	0.75	100	352	4	295	192	332	759	80	560	750	45	60	294	330	16	35	17	73
103	LEP65-50-130/120-4	90S-4	1.1	100	352	4	320	192	352	784	80	560	750	45	60	294	330	16	35	22	78
104	LEP65-50-130/130-4			100	352	4	320	192	352	784	80	560	750	45	60	294	330	16	35	22	78
105	LEP65-50-130/139-4	90L-4	1.5	100	352	4	345	192	352	809	80	560	750	45	60	294	330	16	35	27	82
106	LEP65-50-130/110-2	132S2-2	7.5	100	365	4	470	205	418	934	70	630	800	45	73	317	350	18	35	69	135
107	LEP65-50-130/120-2			100	365	4	470	205	418	934	70	630	800	45	73	317	350	18	35	69	135
108	LEP65-50-130/130-2	160M1-2	11	100	393	4	605	233	473	1069	70	780	1000	45	73	387	420	18	35	108	183
109	LEP65-50-130/139-2			100	393	4	605	233	473	1069	70	780	1000	45	73	387	420	18	35	108	183
110	LEP65-50-160/125-4	90S-4	1.1	100	400	4	320	220	380	784	80	560	750	32.5	60	294	330	16	39	22	83
111	LEP65-50-160/135-4			100	400	4	320	220	380	784	80	560	750	32.5	60	294	330	16	39	22	83
112	LEP65-50-160/145-4	90L-4	1.5	100	400	4	345	220	380	809	80	560	750	32.5	60	294	330	16	39	27	87
113	LEP65-50-160/155-4	100L1-4	2.2	100	400	4	385	220	390	849	80	560	750	32.5	60	294	330	16	39	34	95
114	LEP65-50-160/165-4			100	400	4	385	220	390	849	80	560	750	32.5	60	294	330	16	39	34	95
115	LEP65-50-160/174-4	100L2-4	3	100	400	4	385	220	390	849	80	560	750	32.5	60	294	330	16	39	37	98
116	LEP65-50-160/125-2	132S2-2	7.5	100	413	4	470	233	446	934	70	630	800	32.5	73	317	350	18	39	69	140
117	LEP65-50-160/135-2	160M1-2	11	100	413	4	605	233	473	1069	70	780	1000	32.5	73	387	420	18	39	108	185
118	LEP65-50-160/145-2	160M2-2	15	100	413	4	605	233	473	1069	70	780	1000	32.5	73	387	420	18	39	109	186
119	LEP65-50-160/155-2			100	413	4	605	233	473	1069	70	780	1000	32.5	73	387	420	18	39	109	186

No.	LEO Model	Motor(B3)		Installation Dimensions (mm)														Weight(kg)			
		Model	Power	a	H	c	L4	H1	H2	L	L1	L2	L3	s	w	B1	B	φd	Pump	Motor	Total
120	LEP65-50-160/165-2	160L-2	18.5	100	413	4	660	233	473	1124	70	780	7000	32.5	73	387	420	18	39	133	210
121	LEP65-50-160/174-2	180M-2	22	100	433	4	690	253	513	1154	70	780	1000	32.5	73	387	420	18	39	155	241
122	LEP65-50-200/165-4	100L1-4	2.2	100	420	4	385	220	390	849	80	560	750	35.5	60	294	330	16	49	34	105
123	LEP65-50-200/175-4			100	420	4	385	220	390	849	80	560	750	35.5	60	294	330	16	49	34	105
124	LEP65-50-200/185-4			100	420	4	385	220	390	849	80	560	750	35.5	60	294	330	16	49	34	105
125	LEP65-50-200/195-4	100L2-4	3	100	420	4	385	220	390	849	80	560	750	35.5	60	294	330	16	49	37	108
126	LEP65-50-200/205-4			100	420	4	385	220	390	849	80	560	750	35.5	60	294	330	16	49	37	108
127	LEP65-50-200/214-4	112M-4	4	100	420	4	400	220	408	864	80	560	750	35.5	60	294	330	16	49	47	118
128	LEP65-50-200/165-2	160M2-2	15	100	433	4	605	233	473	1069	70	780	1000	35.5	73	387	420	18	49	109	196
129	LEP65-50-200/175-2	160L-2	18.5	100	433	4	660	233	473	1124	70	780	1000	35.5	73	387	420	18	49	133	220
130	LEP65-50-200/185-2			100	433	4	660	233	473	1124	70	780	1000	35.5	73	387	420	18	49	133	220
131	LEP65-50-200/195-2	180M-2	22	100	453	4	690	253	513	1154	70	780	1000	35.5	73	387	420	18	49	155	251
132	LEP65-50-200/205-2	200L1-2	30	100	490	4	765	290	590	1229	85	750	1100	35.5	90	417	460	18	49	224	333
133	LEP65-50-200/214-2			100	490	4	765	290	590	1229	85	750	1100	35.5	90	417	460	18	49	224	333
134	LEP65-50-260/205-4	112M-4	4	100	478	4	400	253	441	864	70	630	800	35.5	73	387	420	18	68	47	143
135	LEP65-50-260/215-4			100	478	4	400	253	441	864	70	630	800	35.5	73	387	420	18	68	47	143
136	LEP65-50-260/225-4	132S-4	5.5	100	478	4	470	253	466	934	70	680	900	35.5	73	387	420	18	68	65	169
137	LEP65-50-260/235-4			100	478	4	470	253	466	934	70	680	900	35.5	73	387	420	18	68	65	169
138	LEP65-50-260/245-4			100	478	4	470	253	466	934	70	680	900	35.5	73	387	420	18	68	65	169
139	LEP65-50-260/255-4	132M-4	7.5	100	478	4	510	253	466	974	70	680	900	35.5	73	387	420	18	68	79	183
140	LEP65-50-260/264-4			100	478	4	510	253	466	974	70	680	900	35.5	73	387	420	18	68	79	183
141	LEP65-50-320/255-4	132M-4	7.5	125	578	4	510	298	511	1109	80	800	1000	57.5	73	387	420	18	100	79	217
142	LEP65-50-320/270-4			125	578	4	510	298	511	1109	80	800	1000	57.5	73	387	420	18	100	79	217
143	LEP65-50-320/285-4	160M-4	11	125	578	4	605	298	538	1204	80	890	1100	57.5	73	387	420	18	100	108	250
144	LEP65-50-320/300-4			125	578	4	605	298	538	1204	80	890	1100	57.5	73	387	420	18	100	108	250
145	LEP65-50-320/315-4	160L-4	15	125	578	4	660	298	538	1259	80	890	1100	57.5	73	387	420	18	100	129	271
146	LEP65-50-320/329-4			125	578	4	660	298	538	1259	80	890	1100	57.5	73	387	420	18	100	129	271
147	LEP80-65-130/120-4	90S-4	1.1	100	400	4	320	220	380	784	80	560	750	32.5	60	294	330	16	41	22	85
148	LEP80-65-130/130-4	90L-4	1.5	100	400	4	345	220	380	809	80	560	750	32.5	60	294	330	16	41	27	89
149	LEP80-65-130/139-4	100L1-4	2.2	100	400	4	385	220	390	849	80	560	750	32.5	60	294	3				

No.	LEO Model	Motor(B3)		Installation Dimensions (mm)														Weight(kg)			
		Model	Power	a	H	c	L4	H1	H2	L	L1	L2	L3	s	w	B1	B	Φd	Pump	Motor	Total
153	LEP80-65-160/125-4	90L-4	1.5	100	420	4	345	220	380	809	80	560	750	32.5	60	294	330	16	47	27	95
154	LEP80-65-160/135-4			100	420	4	345	220	380	809	80	560	750	32.5	60	294	330	16	47	27	95
155	LEP80-65-160/145-4	100L1-4	2.2	100	420	4	385	220	390	849	80	560	750	32.5	60	294	330	16	47	34	102
156	LEP80-65-160/155-4			100	420	4	385	220	390	849	80	560	750	32.5	60	294	330	16	47	34	102
157	LEP80-65-160/165-4	100L2-4	3	100	420	4	385	220	390	849	80	560	750	32.5	60	294	330	16	47	37	105
158	LEP80-65-160/174-4			100	420	4	385	220	390	849	80	560	750	32.5	60	294	330	16	47	37	105
159	LEP80-65-160/125-2	160M1-2	11	100	433	4	605	233	473	1069	70	780	1000	20	73	387	420	18	47	108	193
160	LEP80-65-160/135-2	160M2-2	15	100	433	4	605	233	473	1069	70	780	1000	20	73	387	420	18	47	109	194
161	LEP80-65-160/145-2			100	433	4	605	233	473	1069	70	780	1000	20	73	387	420	18	47	109	194
162	LEP80-65-160/155-2	160L-2	18.5	100	433	4	660	233	473	1124	70	780	1000	20	73	387	420	18	47	133	218
163	LEP80-65-160/165-2	180M-2	22	100	453	4	690	253	513	1154	70	780	1000	20	73	387	420	18	47	155	249
164	LEP80-65-160/174-2	200L1-2	30	100	490	4	765	290	590	1229	85	750	1100	20	90	417	460	18	47	224	331
165	LEP80-65-200/165-4	100L2-4	3	100	478	4	385	253	423	849	70	630	800	37.5	73	387	420	18	55	37	120
166	LEP80-65-200/175-4			100	478	4	385	253	423	849	70	630	800	37.5	73	387	420	18	55	37	120
167	LEP80-65-200/185-4	112M-4	4	100	478	4	400	253	441	864	70	630	800	37.5	73	387	420	18	55	47	130
168	LEP80-65-200/195-4	132S-4	5.5	100	478	4	470	253	466	934	70	680	900	37.5	73	387	420	18	55	65	156
169	LEP80-65-200/205-4			100	478	4	470	253	466	934	70	680	900	37.5	73	387	420	18	55	65	156
170	LEP80-65-200/214-4			100	478	4	470	253	466	934	70	680	900	37.5	73	387	420	18	55	65	156
171	LEP80-65-200/165-2	200L1-2	30	100	515	4	765	290	590	1229	85	750	1100	37.5	90	417	460	18	55	224	337
172	LEP80-65-200/175-2			100	515	4	765	290	590	1229	85	750	1100	37.5	90	417	460	18	55	224	337
173	LEP80-65-200/185-2	200L2-2	37	100	515	4	765	290	590	1229	85	750	1100	37.5	90	417	460	18	55	235	347
174	LEP80-65-260/205-4	132S-4	5.5	100	523	4	470	273	486	1044	80	800	1000	15	73	387	420	18	87	65	191
175	LEP80-65-260/215-4	132M-4	7.5	100	523	4	510	273	486	1084	80	800	1000	15	73	387	420	18	87	79	204
176	LEP80-65-260/225-4			100	523	4	510	273	486	1084	80	800	1000	15	73	387	420	18	87	79	204
177	LEP80-65-260/235-4			100	523	4	510	273	486	1084	80	800	1000	15	73	387	420	18	87	79	204
178	LEP80-65-260/245-4			100	523	4	510	273	486	1084	80	800	1000	15	73	387	420	18	87	79	204
179	LEP80-65-260/255-4	160M-4	11	100	523	4	605	273	513	1179	80	890	1100	15	73	387	420	18	87	108	237
180	LEP80-65-260/264-4			100	523	4	605	273	513	1179	80	890	1100	15	73	387	420	18	87	108	237
181	LEP80-65-260/205-2	225M-2	45	100	565	4	805	315	640	1379	85	890	1200	15	90	457	500	18	87	286	441
182	LEP80-65-260/215-2	250M-2	55	100	590	4	910	340	705	1484	110	950	1300	15	90	507	550	18	87	373	554
183	LEP80-65-260/225-2			100	590	4	910	340	705	1484	110	950	1300	15	90	507	550	18	87	373	554
184	LEP80-65-260/235-2	280S-2	75	100	625	6	980	375	755	1556	100	1070	1450	15	95	557	600	18	87	485	675
185	LEP80-65-260/245-2			100	625	6	980	375	755	1556	100	1070	1450	15	95	557	600	18	87	485	675

No.	LEO Model	Motor(B3)		Installation Dimensions (mm)														Weight(kg)			
		Model	Power	a	H	c	L4	H1	H2	L	L1	L2	L3	s	w	B1	B	Φd	Pump	Motor	Total
186	LEP80-65-260/255-2	280M-2	90	100	625	6	1030	375	755	1606	100	1070	1450	15	95	557	600	18	87	541	731
187	LEP80-65-260/264-2			100	625	6	1030	375	755	1606	100	1070	1450	15	95	557	600	18	87	541	731
188	LEP80-65-320/255-4	160M-4	11	125	595	4	605	315	555	1204	85	900	1100	40	90	417	460	18	110	108	267
189	LEP80-65-320/270-4			125	595	4	605	315	555	1204	85	900	1100	40	90	417	460	18	110	108	267
190	LEP80-65-320/285-4			125	595	4	605	315	555	1204	85	900	1100	40	90	417	460	18	110	108	267
191	LEP80-65-320/300-4	160L-4	15	125	595	4	660	315	555	1259	85	900	1100	40	90	417	460	18	110	129	288
192	LEP80-65-320/315-4			125	595	4	660	315	555	1259	85	900	1100	40	90	417	460	18	110	129	288
193	LEP80-65-320/329-4	180M-4	18.5	125	595	4	690	315	575	1289	85	830	1200	40	90	417	460	18	110	157	326
194	LEP100-80-160/135-4	100L1-4	2.2	125	478	4	385	253	423	874	70	630	800	57.5	73	387	420	18	53	34	115
195	LEP100-80-160/145-4	100L2-4	3	125	478	4	385	253	423	874	70	630	800	57.5	73	387	420	18	53	37	118
196	LEP100-80-160/155-4	112M-4	4	125	478	4	400	253	441	889	70	630	800	57.5	73	387	420	18	53	47	128
197	LEP100-80-160/165-4			125	478	4	400	253	441	889	70	630	800	57.5	73	387	420	18	53	47	128
198	LEP100-80-160/174-4	132S-4	5.5	125	478	4	470	253	466	959	70	680	900	57.5	73	387	420	18	53	65	154
199	LEP100-80-160/135-2	160L-2	18.5	125	478	4	660	253	493	1149	70	780	1000	57.5	73	387	420	18	53	133	224
200	LEP100-80-160/145-2	200L1-2	30	125	515	4	765	290	590	1254	85	750	1100	57.5	90	417	460	18	53	224	335
201	LEP100-80-160/155-2			125	515	4	765	290	590	1254	85	750	1100	57.5	90	417	460	18	53	224	335
202	LEP100-80-160/165-2	200L2-2	37	125	515	4	765	290	590	1254	85	750	1100	57.5	90	417	460	18	53	235	345
203	LEP100-80-160/174-2	225M-2	45	125	540	4	805	315	640	1294	85	750	1100	57.5	90	457	500	18	53	286	339
204	LEP100-80-200/165-4	112M-4	4	125	503	4	400	253	441	999	80	690	900	57.5	73	387	420	18	76	47	158
205	LEP100-80-200/175-4	132S-4	5.5	125	503	4	470	253	466	1069	80	800	1000	57.5	73	387	420	18	76	65	179
206	LEP100-80-200/185-4			125	503	4	470	253	466	1069	80	800	1000	57.5	73	387	420	18	76	65	179
207	LEP100-80-200/195-4	132M-4	7.5	125	503	4	510	253	466	1109	80	800	1000	57.5	73	387	420	18	76	79	192
208	LEP100-80-200/205-4			125	503	4	510	253	466	1109	80	800	1000	57.5	73	387	420	18	76	79	192
209	LEP100-80-200/214-4	160M-4	11	125	503	4	605	253	493	1204	80	890	1100	57.5	73	387	420	18	76	108	224
210	LEP100-80-200/165-2	200L1-2	30	125	540	4	765	290	590	1364	85	830	1200	57.5	90	417	460	18	76	224	358
211	LEP100-80-200/175-2	200L2-2	37	125	540	4	765	290	590	1364	85	830	1200	57.5	90	417	460	18	76	235	368
212	LEP100-80-200/185-2	225M-2	45	125	565	4	805	315	640	1404	85	860	1200	57.5	90	457	500	18	76	286	431
213	LEP100-80-200/195-2	250M-2	55	125	590	4	910	340	705	1509	110	950	1300	57.5	90	507	550	18	76	373	542
214	LEP100-80-200/205-2	280S-2	75	125	625	6	980	375	755	1581	100	1070	1450	57.5	95	557	600	18	76	485	661
215	LEP100-80-200/214-2			125	625	6	980	375	755	1											

No.	LEO Model	Motor(B3)		Installation Dimensions (mm)														Weight(kg)			
		Model	Power	a	H	c	L4	H1	H2	L	L1	L2	L3	s	w	B1	B	φd	Pump	Motor	Total
218	LEP100-80-260/225-4	160M-4	11	125	553	4	605	273	513	1204	80	890	1100	40	73	417	450	18	95	108	246
219	LEP100-80-260/235-4			125	553	4	605	273	513	1204	80	890	1100	40	73	417	450	18	95	108	246
220	LEP100-80-260/245-4			125	553	4	605	273	513	1204	80	890	1100	40	73	417	450	18	95	108	246
221	LEP100-80-260/255-4	160L-4	15	125	553	4	660	273	513	1259	80	890	1100	40	73	417	450	18	95	129	266
222	LEP100-80-260/264-4			125	553	4	660	273	513	1259	80	890	1100	40	73	417	450	18	95	129	266
223	LEP100-80-260/205-2	250M-2	55	125	620	4	910	340	705	1509	110	950	1300	40	90	507	550	18	95	373	561
224	LEP100-80-260/215-2	280S-2	75	125	655	6	980	375	755	1581	100	1070	1450	40	95	557	600	18	95	485	682
225	LEP100-80-260/225-2			125	655	6	980	375	755	1581	100	1070	1450	40	95	557	600	18	95	485	682
226	LEP100-80-260/235-2	280M-2	90	125	655	6	1030	375	755	1631	100	1070	1450	40	95	557	600	18	95	541	738
227	LEP100-80-320/255-4	160L-4	15	125	655	4	660	340	580	1259	85	900	1100	42.5	90	417	460	18	114	129	293
228	LEP100-80-320/270-4			125	655	4	660	340	580	1259	85	900	1100	42.5	90	417	460	18	114	129	293
229	LEP100-80-320/285-4	180M-4	18.5	125	655	4	690	340	600	1289	85	830	1200	42.5	90	417	460	18	114	157	331
230	LEP100-80-320/300-4	180L-4	22	125	655	4	725	340	600	1324	85	830	1200	42.5	90	417	460	18	114	179	353
231	LEP100-80-320/315-4	200L-4	30	125	655	4	765	340	640	1364	85	850	1200	42.5	90	417	460	18	114	240	414
232	LEP100-80-320/329-4			125	655	4	765	340	640	1364	85	850	1200	42.5	90	417	460	18	114	240	414
233	LEP100-80-400/320-4	200L-4	30	125	725	4	765	370	670	1424	110	900	1300	40	90	457	500	18	160	240	464
234	LEP100-80-400/335-4			125	725	4	765	370	670	1424	110	900	1300	40	90	457	500	18	160	240	464
235	LEP100-80-400/350-4			125	725	4	765	370	670	1424	110	900	1300	40	90	457	500	18	160	240	464
236	LEP100-80-400/365-4	225S-4	37	125	725	4	810	370	700	1469	110	950	1300	40	90	457	500	18	160	301	546
237	LEP100-80-400/380-4	225M-4	45	125	725	4	835	370	695	1494	110	950	1300	40	90	457	500	18	160	312	557
238	LEP100-80-400/395-4			125	725	4	835	370	695	1494	110	950	1300	40	90	457	500	18	160	312	557
239	LEP100-80-400/409-4	250M-4	55	125	725	4	910	370	735	1569	110	1010	1450	40	90	507	550	18	160	383	635
240	LEP125-100-160/145-4	112M-4	4	125	523	4	400	273	461	999	80	690	900	49	73	387	420	18	87	47	170
241	LEP125-100-160/155-4	132S-4	5.5	125	523	4	470	273	486	1069	80	800	1000	49	73	387	420	18	87	65	191
242	LEP125-100-160/165-4			125	523	4	470	273	486	1069	80	800	1000	49	73	387	420	18	87	65	191
243	LEP125-100-160/176-4	132M-4	7.5	125	523	4	510	273	486	1109	80	800	1000	49	73	387	420	18	87	79	204
244	LEP125-100-160/145-2	200L1-2	30	125	540	4	765	290	590	1364	85	830	1200	49	90	417	460	18	87	224	370
245	LEP125-100-160/155-2	200L2-2	37	125	540	4	765	290	590	1364	85	830	1200	49	90	417	460	18	87	235	380
246	LEP125-100-160/165-2	225M-2	45	125	565	4	805	315	640	1404	85	890	1200	49	90	457	500	18	87	286	441
247	LEP125-100-200/165-4	132S-4	5.5	125	553	4	470	273	486	1069	80	800	1000	40	73	387	420	18	84	65	188
248	LEP125-100-200/175-4	132M-4	7.5	125	553	4	510	273	486	1109	80	800	1000	40	73	387	420	18	84	79	201
249	LEP125-100-200/185-4	160M-4	11	125	553	4	605	273	513	1204	80	890	1100	40	73	387	420	18	84	108	234
250	LEP125-100-200/195-4			125	553	4	605	273	513	1204	80	890	1100	40	73	387	420	18	84	108	234

No.	LEO Model	Motor(B3)		Installation Dimensions (mm)														Weight(kg)			
		Model	Power	a	H	c	L4	H1	H2	L	L1	L2	L3	s	w	B1	B	φd	Pump	Motor	Total
251	LEP125-100-200/205-4	160L-4	15	125	553	4	660	273	513	1259	80	890	1100	40	73	387	420	18	84	129	254
252	LEP125-100-200/214-4			125	553	4	660	273	513	1259	80	890	1100	40	73	387	420	18	84	129	254
253	LEP125-100-200/165-2	225M-2	45	125	595	4	805	315	640	1404	85	890	1200	40	90	457	500	18	84	286	438
254	LEP125-100-200/175-2	250M-2	55	125	620	4	910	340	705	1509	110	950	1300	40	90	507	550	18	84	373	551
255	LEP125-100-200/185-2	280S-2	75	125	655	6	980	375	755	1581	100	1070	1450	40	95	557	600	18	84	485	672
256	LEP125-100-200/195-2			125	655	6	980	375	755	1581	100	1070	1450	40	95	557	600	18	84	485	672
257	LEP125-100-260/205-4	160L-4	15	140	595	4	660	315	555	1274	85	900	1100	55	90	417	460	18	102	129	280
258	LEP125-100-260/215-4			140	595	4	660	315	555	1274	85	900	1100	55	90	417	460	18	102	129	280
259	LEP125-100-260/225-4			140	595	4	660	315	555	1274	85	900	1100	55	90	417	460	18	102	129	280
260	LEP125-100-260/235-4	180M-4	18.5	140	595	4	690	315	575	1304	85	830	1200	55	90	417	460	18	102	157	318
261	LEP125-100-260/245-4	180L-4	22	140	595	4	725	315	575	1339	85	830	1200	55	90	417	460	18	102	179	340
262	LEP125-100-260/255-4	200L-4	30	140	595	4	765	315	615	1379	85	870	1200	55	90	417	460	18	102	240	401
263	LEP125-100-260/264-4			140	595	4	765	315	615	1379	85	870	1200	55	90	417	460	18	102	240	401
264	LEP125-100-320/255-4	180L-4	22	140	655	4	725	340	600	1339	85	830	1200	57.5	90	417	460	18	118	179	357
265	LEP125-100-320/270-4			140	655	4	725	340	600	1339	85	830	1200	57.5	90	417	460	18	118	179	357
266	LEP125-100-320/285-4	200L-4	30	140	655	4	765	340	640	1379	85	850	1200	57.5	90	417	460	18	118	240	418
267	LEP125-100-320/300-4			140	655	4	765	340	640	1379	85	850	1200	57.5	90	417	460	18	118	240	418
268	LEP125-100-320/315-4	225S-4	37	140	655	4	810	340	670	1424	110	900	1300	57.5	90	457	500	18	118	301	503
269	LEP125-100-320/329-4			140	655	4	810	340	670	1424	110	900	1300	57.5	90	457	500	18	118	301	503
270	LEP125-100-400/320-4	225S-4	37	140	725	4	810	370	700	1484	110	950	1300	35	90	507	550	18	176	301	565
271	LEP125-100-400/335-4			140	725	4	810	370	700	1484	110	950	1300	35	90	507	550	18	176	301	565
272	LEP125-100-400/350-4	225M-4	45	140	725	4	835	370	695	1509	110	950	1300	35	90	507	550	18	176	312	577
273	LEP125-100-400/365-4	250M-4	55	140	725	4	910	370	735	1584	110	1010	1450	35	90	507	550	18	176	383	650
274	LEP125-100-400/380-4			140	725	4	910	370	735	1584	110	1010	1450	35	90	507	550	18	176	383	650
275	LEP125-100-400/395-4	280S-4	75	140	730	6	980	375	755	1656	100	1070	1450	35	95	557	600	18	176	544	827
276	LEP125-100-400/409-4			140	730	6	980	375	755	1656	100	1070	1450	35	95	557	600	18	176	544	827
277	LEP150-125-200/185-4	160M-4	11	140	655	4	605	340	580	1219	85	900	1100	62.5	90	417	460	18	112	108	270
278	LEP150-125-200/195-4	160L-4	15	140	655	4	660	340	580	1274	85	900	1100	62.5	90	417	460	18	112	129	291
279	LEP150-125-200/205-4			140	655	4	660	340	580	1274	85	900	1100	62.5	90	417	460				

No.	LEO Model	Motor(B3)		Installation Dimensions (mm)														Weight(kg)			
		Model	Power	a	H	c	L4	H1	H2	L	L1	L2	L3	s	w	B1	B	φd	Pump	Motor	Total
284	LEP150-125-260/235-4	200L-4	30	140	695	4	765	340	640	1379	85	850	1200	57.5	90	417	460	18	117	240	417
285	LEP150-125-260/245-4			140	695	4	765	340	640	1379	85	850	1200	57.5	90	417	460	18	117	240	417
286	LEP150-125-260/255-4	225S-4	37	140	695	4	810	340	670	1424	110	900	1300	57.5	90	457	500	18	117	301	502
287	LEP150-125-260/264-4			140	695	4	810	340	670	1424	110	900	1300	57.5	90	457	500	18	117	301	502
288	LEP150-125-320/255-4	200L-4	30	140	725	4	765	370	670	1439	110	900	1300	35	90	507	550	18	155	240	462
289	LEP150-125-320/270-4			140	725	4	765	370	670	1439	110	900	1300	35	90	507	550	18	155	240	462
290	LEP150-125-320/285-4	225S-4	37	140	725	4	810	370	700	1484	110	950	1300	35	90	507	550	18	155	301	544
291	LEP150-125-320/300-4			140	725	4	810	370	700	1484	110	950	1300	35	90	507	550	18	155	301	544
292	LEP150-125-320/315-4	225M-4	45	140	725	4	835	370	695	1509	110	950	1300	35	90	507	550	18	155	312	556
293	LEP150-125-320/329-4	250M-4	55	140	725	4	910	370	735	1584	110	1010	1450	35	90	507	550	18	155	383	629
294	LEP150-125-400/320-4	250M-4	55	180	805	4	910	405	770	1624	110	1010	1450	55	90	507	550	18	178	383	655
295	LEP150-125-400/335-4	280S-4	75	180	810	6	980	410	790	1696	100	1070	1452	55	95	557	600	18	178	544	830
296	LEP150-125-400/350-4			180	810	6	980	410	790	1696	100	1070	1452	55	95	557	600	18	178	544	830
297	LEP150-125-400/365-4			180	810	6	980	410	790	1696	100	1070	1452	55	95	557	600	18	178	544	830
298	LEP150-125-400/380-4	280M-4	90	180	810	6	1030	410	790	1746	100	1070	1450	55	95	557	600	18	178	587	872
299	LEP150-125-400/395-4			180	810	6	1030	410	790	1746	100	1070	1450	55	95	557	600	18	178	587	872
300	LEP150-125-400/409-4	315S-4	110	180	830	6	1275	430	940	1991	110	1150	1650	55	115	657	700	18	178	836	1153
301	LEP200-150-200/175-4	180M-4	18.5	180	770	4	690	370	630	1374	105	840	1200	55	90	417	460	18	132	157	350
302	LEP200-150-200/185-4	180L-4	22	180	770	4	725	370	630	1409	105	840	1200	55	90	417	460	18	132	179	372
303	LEP200-150-200/195-4	200L-4	30	180	770	4	765	370	670	1449	105	890	1300	55	90	417	460	18	132	240	434
304	LEP200-150-200/205-4			180	770	4	765	370	670	1449	105	890	1300	55	90	417	460	18	132	240	434
305	LEP200-150-200/214-4			180	770	4	765	370	670	1449	105	890	1300	55	90	417	460	18	132	240	434
306	LEP200-150-260/215-4	200L-4	30	180	695	4	765	340	640	1479	110	900	1300	55	90	457	500	18	163	240	467
307	LEP200-150-260/225-4			180	695	4	765	340	640	1479	110	900	1300	55	90	457	500	18	163	240	467
308	LEP200-150-260/235-4	225S-4	37	180	695	4	810	340	670	1524	110	950	1300	55	90	457	500	18	163	301	549
309	LEP200-150-260/245-4			180	695	4	810	340	670	1524	110	950	1300	55	90	457	500	18	163	301	549
310	LEP200-150-260/255-4	225M-4	45	180	695	4	835	340	665	1549	110	950	1300	55	90	457	500	18	163	312	561
311	LEP200-150-260/264-4	250M-4	55	180	695	4	910	340	705	1624	110	1010	1450	55	90	507	550	18	163	383	637
312	LEP200-150-320/255-4	225S-4	37	180	770	4	810	370	700	1524	110	950	1450	60	90	557	600	18	170	301	564
313	LEP200-150-320/270-4	225M-4	45	180	770	4	835	370	695	1549	110	950	1450	60	90	557	600	18	170	312	575
314	LEP200-150-320/285-4	250M-4	55	180	770	4	910	370	735	1624	110	1010	1450	60	90	557	600	18	170	383	648
315	LEP200-150-320/300-4	280S-4	75	180	775	6	980	375	755	1696	100	1070	1450	60	95	557	600	18	170	544	822

No.	LEO Model	Motor(B3)		Installation Dimensions (mm)														Weight(kg)			
		Model	Power	a	H	c	L4	H1	H2	L	L1	L2	L3	s	w	B1	B	φd	Pump	Motor	Total
315	LEP200-150-320/300-4	280S-4	75	180	775	6	980	375	755	1696	100	1070	1450	60	95	557	600	18	170	544	822
316	LEP200-150-320/315-4			180	775	6	980	375	755	1696	100	1070	1450	60	95	557	600	18	170	544	822
317	LEP200-150-320/329-4	280M-4	90	180	775	6	1030	375	755	1746	100	1070	1450	60	95	557	600	18	170	587	864
318	LEP200-150-400/320-4	280S-4	75	180	880	6	980	430	810	1696	110	1080	1500	55	115	657	700	18	207	544	878
319	LEP200-150-400/335-4			180	880	6	980	430	810	1696	110	1080	1500	55	115	657	700	18	207	544	878
320	LEP200-150-400/350-4	280M-4	90	180	880	6	1030	430	810	1746	110	1080	1500	55	115	657	700	18	207	587	921
321	LEP200-150-400/365-4	315S-4	110	180	880	6	1275	430	940	1991	110	1150	1650	55	115	657	700	18	207	836	1180
322	LEP200-150-400/380-4			180	880	6	1275	430	940	1991	110	1150	1650	55	115	657	700	18	207	836	1180
323	LEP250-200-260/255-4	200L-4	30	180	875	4	765	425	725	1504	110	940	1300	75	110	557	600	18	219	240	539
324	LEP250-200-260/270-4	225S-4	37	180	875	4	810	425	755	1549	110	990	1400	75	110	557	600	18	219	301	624
325	LEP250-200-260/288-4	225M-4	45	180	875	4	835	425	750	1574	110	990	1400	75	110	557	600	18	219	312	635
326	LEP250-200-320/255-4	250M-4	55	180	905	4	910	425	790	1764	130	1170	1600	50	110	607	650	18	286	383	784
327	LEP250-200-320/270-4	280S-4	75	180	910	6	980	430	810	1836	130	1210	1650	50	115	657	700	18	286	544	962
328	LEP250-200-320/285-4			180	910	6	980	430	810	1836	130	1210	1650	50	115	657	700	18	286	544	962
329	LEP250-200-320/300-4	280M-4	90	180	910	6	1030	430	810	1886	130	1210	1650	50	115	657	700	18	286	587	1005
330	LEP250-200-320/315-4	315S-4	110	180	910	6	1275	430	940	2131	110	1300	1750	50	115	657	700	18	286	836	1263
331	LEP250-200-400/320-4	315S-4	110	180	930	6	1275	450	960	2131	110	1300	1750	35	115	657	700	18	328	836	1306
332	LEP250-200-400/335-4			180	930	6	1275	450	960	2131	110	1300	1750	35	115	657	700	18	328	836	1306
333	LEP250-200-400/350-4	315M-4	132	180	930	6	1320	450	965	2176	110	1300	1750	35	115	657	700	18	328	979	1449
334	LEP250-200-400/365-4	315L1-4	160	180	930	6	1320	450	965	2176	130	1330	1850	50	115	657	700	18	328	1020	1494
335	LEP250-200-400/380-4			180	930	6	1320	450	965	2176	130	1330	1850	50	115	657	700	18	328	1020	1494
336	LEP250-200-400/395-4	315L2-4	200	180	930	6	1320	450	965	2176	130	1330	1850	50	115	657	700	18	328	1102	1576
337	LEP300-250-320/255-4	280S-4	75	220	990	6	980	470	850	1897	130	1250	1650	90	115	657	700	18	366	544	1046
338	LEP300-250-320/270-4			220	990	6	980	470	850	1897	130	1250	1650	90	115	657	700	18	366	544	1046
339	LEP300-250-320/285-4	315S-4	110	220	990	6	1275	470	980	2192	110	1300	1850	90	115	657	700	18	366	836	1348
340	LEP300-250-320/300-4			220	990	6	1275	470	980	2192	110	1300	1850	90	115	657	700	18	366	836	1348
341	LEP300-250-320/315-4	315M-4	132	220	990	6	1320	470	985	2237	110	1300	1850	90	115	657	700	18	366	979	1491
342	LEP300-250-320/329-4	315L1-4	160	220	990	6	1320	470	985	2237	110	1300	1850	90	115	657	700	18	366	1020	1535
343	LEP300-250-400/320-4	315M-4	132	220	1075	6	1320	515	1030	2228	110	1300	1850</								

Installation Dimensions-50Hz

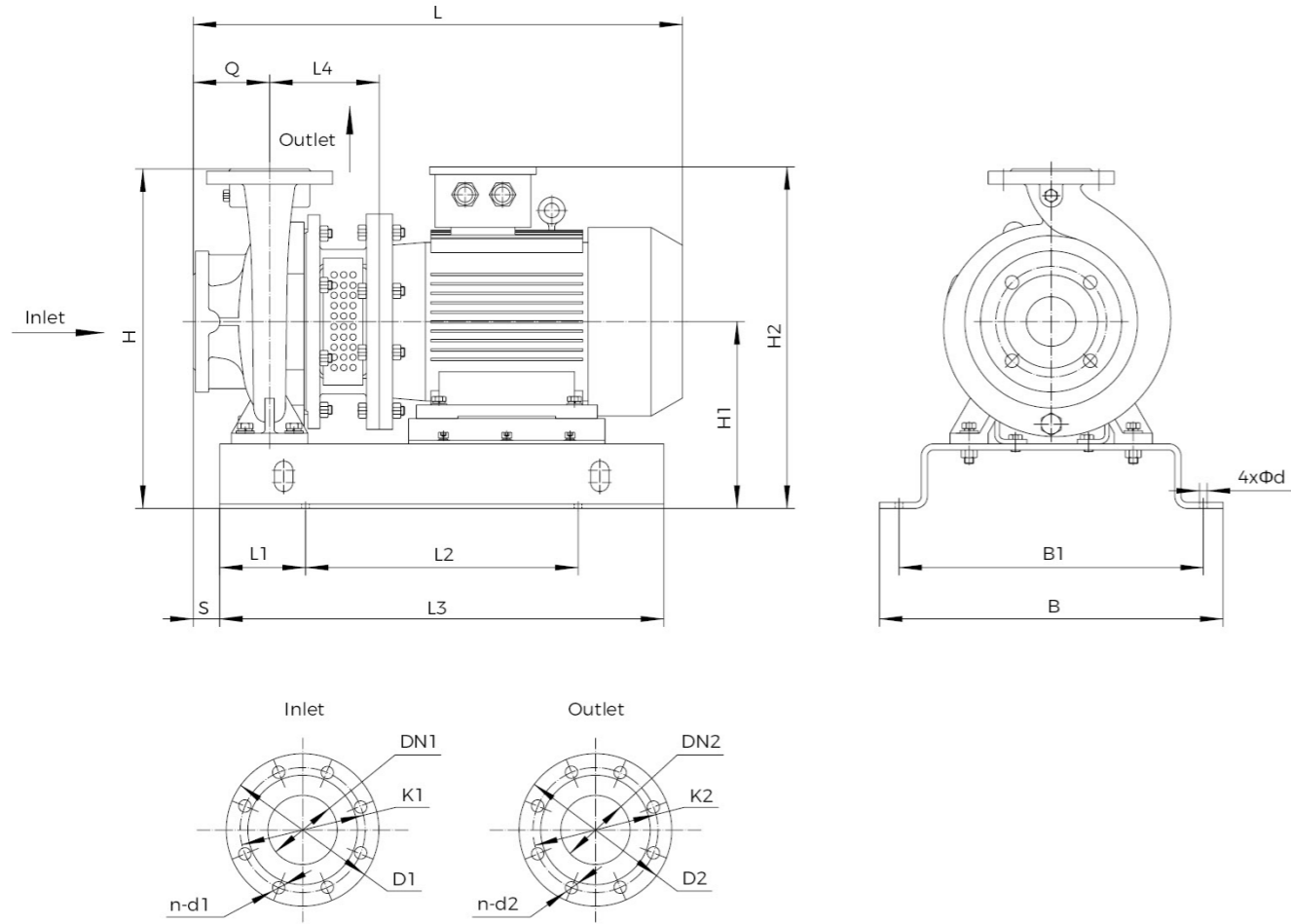

Flange standard (ISO7005.2 DIN2501 PN16 GB/T17241.6 PN1.6)

DN1/DN2	32	40	50	65	80	100	125	150	200
D1/D2	140	150	165	185	200	220	250	285	340
K1/K2	100	110	125	145	160	180	210	240	295
n-d1/n-d2	4-Φ18	4-Φ18	4-Φ18	4-Φ18	8-Φ18	8-Φ18	8-Φ18	8-Φ22	12-Φ22

No.	LEO Model	Motor(B35)		Inlet/Outlet flange		Installation Dimensions (mm)														Weight(kg)		
		Model	Power	DN1	DN2	Q	H1	H2	L4	S	L1	L2	L3	L	B	H	B1	d	Pump	Motor	Total	
1	LEZ50-32-130/100-4	801-4	0.55	50	32	80	212	357	152	20	100	280	480	488	380	352	330	20	27	16	63	
2	LEZ50-32-130/110-4			50	32	80	212	357	152	20	100	280	480	488	380	352	330	20	27	16	63	
3	LEZ50-32-130/120-4			50	32	80	212	357	152	20	100	280	480	488	380	352	330	20	27	16	63	
4	LEZ50-32-130/130-4			50	32	80	212	357	152	20	100	280	480	488	380	352	330	20	27	16	63	
5	LEZ50-32-130/139-4			50	32	80	212	357	152	20	100	280	480	488	380	352	330	20	27	16	63	
6	LEZ50-32-130/100-2	802-2	1.1	50	32	80	212	357	152	20	100	280	480	488	380	352	330	20	27	17	64	
7	LEZ50-32-130/110-2			50	32	80	212	357	152	20	100	280	480	488	380	352	330	20	27	17	64	
8	LEZ50-32-130/120-2	90S-2	1.5	50	32	80	242	402	152	10	100	280	480	515	460	382	410	20	27	21	69	
9	LEZ50-32-130/130-2	90L-2	2.2	50	32	80	242	402	152	10	100	280	480	530	460	382	410	20	27	26	73	
10	LEZ50-32-130/139-2			50	32	80	242	402	152	10	100	280	480	530	460	382	410	20	27	26	73	
11	LEZ65-40-130/100-4	801-4	0.55	65	40	80	212	357	152	20	100	280	480	488	380	352	330	20	29	16	66	
12	LEZ65-40-130/110-4			65	40	80	212	357	152	20	100	280	480	488	380	352	330	20	29	16	66	
13	LEZ65-40-130/120-4			65	40	80	212	357	152	20	100	280	480	488	380	352	330	20	29	16	66	
14	LEZ65-40-130/130-4			65	40	80	212	357	152	20	100	280	480	488	380	352	330	20	29	16	66	
15	LEZ65-40-130/139-4			65	40	80	212	357	152	20	100	280	480	488	380	352	330	20	29	16	66	
16	LEZ65-40-130/100-2	90S-2	1.5	65	40	80	242	402	152	10	100	280	480	515	460	382	410	20	30	21	72	
17	LEZ65-40-130/110-2	90L-2	2.2	65	40	80	242	402	152	10	100	280	480	530	460	382	410	20	30	26	76	
18	LEZ65-40-130/120-2			65	40	80	242	402	152	10	100	280	480	530	460	382	410	20	30	26	76	
19	LEZ65-40-130/130-2	100L-2	3	65	40	80	260	435	164	10	100	360	560	586	450	400	400	20	32	44	106	
20	LEZ65-40-130/139-2	112M-2	4	65	40	80	260	458	164	10	100	360	560	622	450	400	400	20	32	43	85	
21	LEZ65-50-130/110-4	801-4	0.55	65	50	100	232	377	152	40	100	360	560	508	450	392	400	20	30	16	73	
22	LEZ65-50-130/120-4			65	50	100	232	377	152	40	100	360	560	508	450	392	400	20	30	16	73	
23	LEZ65-50-130/130-4	802-4	0.75	65	50	100	232	377	152	40	100	360	560	508	450	392	400	20	30	17	74	
24	LEZ65-50-130/139-4	90S-4	1.1	65	50	100	232	392	152	40	100	360	560	535	450	392	400	20	31	22	80	
25	LEZ65-50-130/110-2	100L-2	3	65	50	100	232	407	164	40	100	360	560	606	450	392	400	20	39	44	111	
26	LEZ65-50-130/120-2	112M-2	4	65	50	100	262	460	164	30	100	360	560	642	490	422	440	20	39	43	110	
27	LEZ65-50-130/130-2	132S1-2	5.5	65	50	100	280	498	187	30	100	360	560	670	490	490	440	20	40	65	129	
28	LEZ65-50-130/139-2	132S2-2	7.5	65	50	100	280	498	187	30	100	360	560	670	490	490	440	20	40	69	133	
29	LEZ80-65-130/120-4	802-4	0.75	80	65	100	260	405	152	27.5	100	360	560	508	450	440	400	20	36	17	80	
30	LEZ80-65-130/133-4	90S-4	1.1	80	65	100	260	420	152	27.5	100	360	560	535	450	440	400	20	37	22	87	
31	LEZ80-65-130/139-4	90L-4	1.5	80	65	100	260	420	152	27.5	100	360	560	550	450	440	400	20	37	27	91	
32	LEZ80-65-130/120-2	132S1-2	5.5	80	65	100	260	478	187	27.5	100	360	560	670	450	440	400	20	46	65	139	
33	LEZ80-65-130/133-2	132S2-2	7.5	80	65	100	260	478	187	27.5	100	360	560	670	450	440	400	20	46	69	143	
34	LEZ80-65-130/139-2	160M1-2	11	80	65	100	300	565	219	17.5	100	475	675	817	570	480	520	20	54	108	196	

LEZ

Direct-Coupled End-Suction Centrifugal Pump



No.	LEO Model	Motor(B35)		Inlet/Outlet flange		Installation Dimensions (mm)												Weight(kg)			
		Model	Power	DN1	DN2	Q	H1	H2	L4	S	L1	L2	L3	L	B	H	B1	d	Pump	Motor	Total
35	LEZ50-32-160/125-4	801-4	0.55	50	32	80	232	377	152	20	100	360	560	488	450	392	400	20	31	16	74
36	LEZ50-32-160/135-4			50	32	80	232	377	152	20	100	360	560	488	450	392	400	20	31	16	74
37	LEZ50-32-160/145-4			50	32	80	232	377	152	20	100	360	560	488	450	392	400	20	31	16	74
38	LEZ50-32-160/155-4			50	32	80	232	377	152	20	100	360	560	488	450	392	400	20	31	16	74
39	LEZ50-32-160/165-4			50	32	80	232	377	152	20	100	360	560	488	450	392	400	20	31	16	74
40	LEZ50-32-160/174-4	802-4	0.75	50	32	80	232	377	152	20	100	360	560	488	450	392	400	20	31	17	75
41	LEZ50-32-160/125-2	90L-2	2.2	50	32	80	232	392	152	20	100	360	560	530	450	392	400	20	32	26	84
42	LEZ50-32-160/135-2			50	32	80	232	392	152	20	100	360	560	530	450	392	400	20	32	26	84
43	LEZ50-32-160/145-2	100L-2	3	50	32	80	232	407	164	20	100	360	560	586	490	422	440	20	33	44	105
44	LEZ50-32-160/155-2	112M-2	4	50	32	80	262	460	164	10	100	360	560	622	490	422	440	20	33	43	104
45	LEZ50-32-160/165-2			50	32	80	262	460	164	10	100	360	560	622	450	392	400	20	33	43	104
46	LEZ50-32-160/174-2	132S1-2	5.5	50	32	80	280	498	187	10	100	360	560	650	490	440	440	20	38	65	135
47	LEZ65-40-160/125-4	801-4	0.55	65	40	80	232	377	152	20	100	360	560	488	450	392	400	20	32	16	75
48	LEZ65-40-160/135-4			65	40	80	232	377	152	20	100	360	560	488	450	392	400	20	32	16	75
49	LEZ65-40-160/145-4			65	40	80	232	377	152	20	100	360	560	488	450	392	400	20	32	16	75
50	LEZ65-40-160/155-4	802-4	0.75	65	40	80	232	377	152	20	100	360	560	488	450	392	400	20	32	17	76
51	LEZ65-40-160/165-4			65	40	80	232	377	152	20	100	360	560	488	450	392	400	20	32	17	76
52	LEZ65-40-160/174-4	90S-4	1.1	65	40	80	232	392	152	20	100	360	560	515	450	392	400	20	33	22	82
53	LEZ65-40-160/125-2	100L-2	3	65	40	80	232	407	164	20	100	360	560	586	450	392	400	20	35	44	106
54	LEZ65-40-160/135-2			65	40	80	232	407	164	20	100	360	560	586	450	392	400	20	35	44	106
55	LEZ65-40-160/145-2	112M-2	4	65	40	80	262	460	164	10	100	360	560	622	490	422	440	20	35	43	106
56	LEZ65-40-160/155-2			65	40	80	262	460	164	10	100	360	560	622	490	422	440	20	35	43	106
57	LEZ65-40-160/165-2	132S1-2	5.5	65	40	80	280	498	187	10	100	360	560	650	490	440	440	20	39	65	137
58	LEZ65-40-160/174-2	132S2-2	7.5	65	40	80	280	498	187	10	100	360	560	650	490	440	440	20	39	69	141
59	LEZ65-50-160/125-4	801-4	0.55	65	50	100	260	405	152	40	100	360	560	508	450	440	400	20	35	16	78
60	LEZ65-50-160/135-4	802-4	0.75	65	50	100	260	405	152	40	100	360	560	508	450	440	400	20	35	17	79
61	LEZ65-50-160/145-4	90S-4	1.1	65	50	100	260	420	152	40	100	360	560	535	450	440	400	20	36	22	85
62	LEZ65-50-160/155-4			65	50	100	260	420	152	40	100	360	560	535	450	440	400	20	36	22	85
63	LEZ65-50-160/165-4	90L-4	1.5	65	50	100	260	420	152	40	100	360	560	550	450	440	400	20	36	27	89
64	LEZ65-50-160/174-4			65	50	100	260	420	152	40	100	360	560	550	450	440	400	20	36	27	89
65	LEZ65-50-160/125-2	132S1-2	5.5	65	50	100	260	478	187	40	100	360	560	670	450	440	400	20	42	65	135
66	LEZ65-50-160/135-2	132S2-2	7.5	65	50	100	260	478	187	40	100	360	560	670	450	440	400	20	42	69	139
67	LEZ65-50-160/145-2			65	50	100	260	478	187	40	100	360	560	670	450	440	400	20	42	69	139

No.	LEO Model	Motor(B35)		Inlet/Outlet flange		Installation Dimensions (mm)												Weight(kg)			
		Model	Power	DN1	DN2	Q	H1	H2	L4	S	L1	L2	L3	L	B	H	B1	d	Pump	Motor	Total
68	LEZ65-50-160/155-2	160M1-2	11	65	50	100	300	565	219	30	100	475	675	817	570	480	520	20	45	108	195
69	LEZ65-50-160/165-2			65	50	100	300	565	219	30	100	475	675	817	570	480	520	20	45	108	195
70	LEZ65-50-160/174-2			65	50	100	300	565	219	30	100	475	675	817	570	480	520	20	45	108	195
71	LEZ80-65-160/125-4	90S-4	1.1	80	65	100	260	420	152	27.5	100	360	560	535	450	460	400	20	40	22	90
72	LEZ80-65-160/135-4			80	65	100	260	420	152	27.5	100	360	560	535	450	460	400	20	40	22	90
73	LEZ80-65-160/145-4	90L-4	1.5	80	65	100	260	420	152	27.5	100	360	560	550	450	460	400	20	40	27	94
74	LEZ80-65-160/155-4			80	65	100	260	420	152	27.5	100	360	560	550	450	460	400	20	40	27	94
75	LEZ80-65-160/165-4	100L1-4	2.2	80	65	100	260	435	164	27.5	100	360	560	606	450	460	400	20	42	34	103
76	LEZ80-65-160/174-4			80	65	100	260	435	164	27.5	100	360	560	606	450	460	400	20	42	34	103
77	LEZ80-65-160/125-2	132S1-2	5.5	80	65	100	260	478	187	27.5	100	360	560	670	450	460	400	20	47	65	140
78	LEZ80-65-160/135-2	132S2-2	7.5	80	65	100	260	478	187	27.5	100	360	560	670	450	460	400	20	47	69	145
79	LEZ80-65-160/145-2	160M1-2	11	80	65	100	300	565	219	17.5	100	475	675	817	570	500	520	20	49	108	200
80	LEZ80-65-160/155-2			80	65	100	300	565	219	17.5	100	475	675	817	570	500	520	20	49	108	200
81	LEZ80-65-160/165-2	160M2-2	15	80	65	100	300	565	219	17.5	100	475	675	817	570	500	520	20	49	109	201
82	LEZ80-65-160/174-2			80	65	100	300	565	219	17.5	100	475	675	817	570	500	520	20	49	109	201
83	LEZ100-80-160/130-4	90L-4	1.5	100	80	125	280	440	152	52.5	100	435	635	575	530	505	480	20	49	27	110
84	LEZ100-80-160/145-4	100L1-4	2.2	100	80	125	280	455	164	52.5	100	435	635	631	530	505	480	20	51	34	120
85	LEZ100-80-160/155-4			100	80	125	280	455	164	52.5	100	435	635	631	530	505	480	20	51	34	120
86	LEZ100-80-160/165-4	100L2-4	3	100	80	125	280	455	164	52.5	100	435	635	631	530	505	480	20	51	37	123
87	LEZ100-80-160/174-4			100	80	125	280	455	164	52.5	100	435	635	631	530	505	480	20	51	37	123
88	LEZ100-80-160/135-2	160M1-2	11	100	80	125	325	590	219	42.5	100	475	675	842	570	550	520	20	58	108	210
89	LEZ100-80-160/145-2	160M2-2	15	100	80	125	325	590	219	42.5	100	475	675	842	570	550	520	20	58	109	211
90	LEZ100-80-160/155-2	160L-2	18.5	100	80	125	325	590	219	42.5	100	520	720	886	570	550	520	20	58	133	238
91	LEZ100-80-160/165-2	180M-2	22	100	80	125	280	565	219	52.5	100	520	720	927	520	505	470	20	58	155	247
92	LEZ100-80-160/174-2	200L1-2	30	100	80	125	350	655	222	42.5	100	660	860	1014	640	575	590	20	66	224	351
93	LEZ125-100-160/145-4	100L1-4	2.2	125	100	125	300	475	191	35	100	435	635	658	530	550	480	20	70	34	139
94	LEZ125-100-160/158-4	100L2-4	3	125	100	125	300	475	191	35	100	435	635	658	530	550	480	20	70	37	142
95	LEZ125-100-160/168-4			125	100	125	300	475	191	35	100	435	635	658	530	550	480	20	70	37	142
96	LEZ125-100-160/176-4	112M-4	4	125	100	125	300	498	191	35	100	435	635	694	530	550	480	20	71	47	154
97	LEZ125-100-160/145-2	160M2-2	15	125	100	125	300	565	246	35	100	595	795	869	600	550	55				

LEZ

Direct-Coupled End-Suction Centrifugal Pump



No.	LEO Model	Motor(B35)		Inlet/Outlet flange		Installation Dimensions (mm)													Weight(kg)		
		Model	Power	DN1	DN2	Q	H1	H2	L4	S	L1	L2	L3	L	B	H	B1	d	Pump	Motor	Total
103	LEZ50-32-200/185-4	802-4	0.75	50	32	80	260	405	152	20	100	360	560	488	450	440	400	20	38	17	82
104	LEZ50-32-200/195-4			50	32	80	260	405	152	20	100	360	560	488	450	440	400	20	38	17	82
105	LEZ50-32-200/205-4	90S-4	1.1	50	32	80	260	420	152	20	100	360	560	515	450	440	400	20	39	22	89
106	LEZ50-32-200/214-4			50	32	80	260	420	152	20	100	360	560	515	450	440	400	20	39	22	89
107	LEZ50-32-200/165-2	112M-2	4	50	32	80	260	458	164	20	100	360	560	622	450	440	400	20	42	43	113
108	LEZ50-32-200/175-2	132S1-2	5.5	50	32	80	260	478	187	20	100	360	560	650	450	440	400	20	44	65	138
109	LEZ50-32-200/185-2			50	32	80	260	478	187	20	100	360	560	650	450	440	400	20	44	65	138
110	LEZ50-32-200/195-2	132S2-2	7.5	50	32	80	260	478	187	20	100	360	560	650	450	440	400	20	44	69	142
111	LEZ50-32-200/205-2			50	32	80	260	478	187	20	100	360	560	650	450	440	400	20	44	69	142
112	LEZ50-32-200/214-2	160M1-2	11	50	32	80	300	565	219	10	100	475	675	797	570	480	520	20	49	108	199
113	LEZ65-40-200/165-4	802-4	0.75	65	40	100	260	405	152	40	100	360	560	508	450	440	400	20	37	17	81
114	LEZ65-40-200/175-4			65	40	100	260	405	152	40	100	360	560	508	450	440	400	20	37	17	81
115	LEZ65-40-200/185-4	90S-4	1.1	65	40	100	260	420	152	40	100	360	560	535	450	440	400	20	38	22	88
116	LEZ65-40-200/195-4			65	40	100	260	420	152	40	100	360	560	535	450	440	400	20	38	22	88
117	LEZ65-40-200/205-4	90L-4	1.5	65	40	100	260	420	152	40	100	360	560	550	450	440	400	20	38	27	92
118	LEZ65-40-200/214-4			65	40	100	260	420	152	40	100	360	560	550	450	440	400	20	38	27	92
119	LEZ65-40-200/165-2	132S1-2	5.5	65	40	100	260	478	187	40	100	360	560	670	450	440	400	20	43	65	137
120	LEZ65-40-200/175-2	132S2-2	7.5	65	40	100	260	478	187	40	100	360	560	670	450	440	400	20	43	69	141
121	LEZ65-40-200/185-2			65	40	100	260	478	187	40	100	360	560	670	450	440	400	20	43	69	141
122	LEZ65-40-200/195-2	160M1-2	11	65	40	100	300	565	219	30	100	475	675	817	570	480	520	20	48	108	198
123	LEZ65-40-200/205-2			65	40	100	300	565	219	30	100	475	675	817	570	480	520	20	48	108	198
124	LEZ65-40-200/214-2			65	40	100	300	565	219	30	100	475	675	817	570	480	520	20	48	108	198
125	LEZ65-50-200/165-4	90S-4	1.1	65	50	100	260	420	153	40	100	360	560	536	450	460	400	20	43	22	92
126	LEZ65-50-200/175-4	90L-4	1.5	65	50	100	260	420	153	40	100	360	560	551	450	460	400	20	43	27	97
127	LEZ65-50-200/185-4			65	50	100	260	420	153	40	100	360	560	551	450	460	400	20	43	27	97
128	LEZ65-50-200/195-4	100L1-4	2.2	65	50	100	260	435	165	40	100	360	560	607	450	460	400	20	46	34	107
129	LEZ65-50-200/205-4			65	50	100	260	435	165	40	100	360	560	607	450	460	400	20	46	34	107
130	LEZ65-50-200/214-4			65	50	100	260	435	165	40	100	360	560	607	450	460	400	20	46	34	107
131	LEZ65-50-200/165-2	160M1-2	11	65	50	100	300	565	220	30	100	475	675	818	570	500	520	20	53	108	203
132	LEZ65-50-200/175-2	160M1-2		65	50	100	300	565	220	30	100	475	675	818	570	500	520	20	53	108	203
133	LEZ65-50-200/185-2	160M1-2		65	50	100	300	565	220	30	100	475	675	818	570	500	520	20	53	108	203
134	LEZ65-50-200/195-2	160M2-2	15	65	50	100	300	565	220	30	100	475	675	818	570	500	520	20	53	109	204
135	LEZ65-50-200/205-2			65	50	100	300	565	220	30	100	475	675	818	570	500	520	20	53	109	204

No.	LEO Model	Motor(B35)		Inlet/Outlet flange		Installation Dimensions (mm)													Weight(kg)		
		Model	Power	DN1	DN2	Q	H1	H2	L4	S	L1	L2	L3	L	B	H	B1	d	Pump	Motor	Total
136	LEZ65-50-200/214-2	160L-2	18.5	65	50	100	300	565	220	30	100	520	720	862	570	500	520	20	53	133	230
137	LEZ80-65-200/165-4	100L1-4	2.2	80	65	100	280	455	164	27.5	100	435	635	606	530	505	480	20	50	34	118
138	LEZ80-65-200/175-4			80	65	100	280	455	164	27.5	100	435	635	606	530	505	480	20	50	34	118
139	LEZ80-65-200/185-4			80	65	100	280	455	164	27.5	100	435	635	606	530	505	480	20	50	34	118
140	LEZ80-65-200/195-4	100L2-4	3	80	65	100	280	455	164	27.5	100	435	635	606	530	505	480	20	50	37	121
141	LEZ80-65-200/205-4			80	65	100	280	455	164	27.5	100	435	635	606	530	505	480	20	50	37	121
142	LEZ80-65-200/214-4	112M-4	4	80	65	100	280	478	164	27.5	100	435	635	642	530	505	480	20	50	47	132
143	LEZ80-65-200/165-2	160M2-2	15	80	65	100	325	590	219	17.5	100	475	675	817	570	550	520	20	57	109	210
144	LEZ80-65-200/175-2	160L-2	18.5	80	65	100	325	590	219	17.5	100	520	720	861	570	550	520	20	57	133	236
145	LEZ80-65-200/185-2	180M-2	22	80	65	100	280	565	219	27.5	100	520	720	902	520	505	470	20	57	155	246
146	LEZ80-65-200/195-2			80	65	100	280	565	219	27.5	100	520	720	902	520	505	470	20	57	155	246
147	LEZ80-65-200/205-2	200L1-2	30	80	65	100	350	655	222	17.5	100	660	860	989	640	575	590	20	63	224	348
148	LEZ80-65-200/214-2			80	65	100	350	655	222	17.5	100	660	860	989	640	575	590	20	63	224	348
149	LEZ100-80-200/165-4	100L2-4	3	100	80	125	280	455	180	52.5	100	435	635	647	530	530	480	20	56	37	128
150	LEZ100-80-200/175-4			100	80	125	280	455	180	52.5	100	435	635	647	530	530	480	20	56	37	128
151	LEZ100-80-200/185-4	112M-4	4	100	80	125	280	478	180	52.5	100	435	635	683	530	530	480	20	56	47	139
152	LEZ100-80-200/195-4			100	80	125	280	478	180	52.5	100	435	635	683	530	530	480	20	56	47	139
153	LEZ100-80-200/205-4	132S-4	5.5	100	80	125	280	498	203	52.5	100	435	635	711	530	530	480	20	60	65	161
154	LEZ100-80-200/214-4	132M-4	7.5	100	80	125	280	498	203	52.5	100	435	635	749	530	530	480	20	60	79	175
155	LEZ100-80-200/165-2	180M-2	22	100	80	125	280	565	235	52.5	100	520	720	943	520	530	470	20	68	155	257
156	LEZ100-80-200/175-2	200L1-2	30	100	80	125	350	655	238	42.5	100	660	860	1030	640	600	590	20	70	224	354
157	LEZ100-80-200/185-2			100	80	125	350	655	238	42.5	100	660	860	1030	640	600	590	20	70	224	354
158	LEZ100-80-200/195-2	200L2-2	37	100	80	125	350	655	238	42.5	100	660	860	1030	640	600	590	20	70	235	365
159	LEZ100-80-200/205-2			100	80	125	350	655	238	42.5	100	660	860	1030	640	600	590	20	70	235	365
160	LEZ100-80-200/214-2	225M-2	45	100	80	125	380	715	238	42.5	100	710	910	1065	680	630	630	20	75	286	427
161	LEZ125-100-200/165-4	100L2-4	3	125	100	125	300	475	180	35	100	435	635	647	530	580	480	20	68	37	140
162	LEZ125-100-200/175-4	112M-4	4	125	100	125	300	498	180	35	100	435	635	683	530	580	480	20	68	47	151
163	LEZ125-100-200/185-4	132S-4	5.5	125	100	125	300	518	203	35	100	435	635	711	530	580	480	20	69	65	170
164	LEZ125-100-200/195-4			125	100	125	300	518	203	35	100	435	635	711	530	580	480	20	69	65	170
165	LEZ125-100-200/205-4	132M-4	7.5	125	100	125	300	518</													

LEZ

Direct-Coupled End-Suction Centrifugal Pump



No.	LEO Model	Motor(B35)		Inlet/Outlet flange		Installation Dimensions (mm)													Weight(kg)		
		Model	Power	DN1	DN2	Q	H1	H2	L4	S	L1	L2	L3	L	B	H	B1	d	Pump	Motor	Total
169	LEZ125-100-200/185-2	200L2-2	37	125	100	125	350	655	238	25	100	660	860	1030	640	630	590	20	79	235	374
170	LEZ125-100-200/195-2	225M-2	45	125	100	125	380	715	238	25	100	710	910	1065	680	660	630	20	83	286	437
171	LEZ125-100-200/205-2	250M-2	55	125	100	125	380	745	272	25	200	580	980	1167	735	660	685	24	95	373	545
172	LEZ125-100-200/214-2	280S-2	75	125	100	125	380	780	272	25	200	650	1050	1262	720	660	670	24	96	485	649
173	LEZ150-125-200/185-4	132M-4	7.5	150	125	140	350	568	203	50	100	475	675	764	570	665	520	20	92	79	211
174	LEZ150-125-200/195-4			150	125	140	350	568	203	50	100	475	675	764	570	665	520	20	92	79	211
175	LEZ150-125-200/205-4	160M-4	11	150	125	140	350	615	235	50	100	595	795	873	600	665	550	20	96	108	252
176	LEZ150-125-200/214-4			150	125	140	350	615	235	50	100	595	795	873	600	665	550	20	96	108	252
177	LEZ150-125-200/185-2	225M-2	45	150	125	140	415	750	238	40	100	710	910	1080	680	730	630	20	106	286	461
178	LEZ150-125-200/195-2	250M-2	55	150	125	140	380	745	272	40	200	580	980	1182	735	695	685	24	118	373	568
179	LEZ150-125-200/205-2	280S-2	75	150	125	140	380	780	272	40	200	650	1050	1277	720	695	670	24	119	485	674
180	LEZ150-125-200/214-2	280M-2	90	150	125	140	380	780	272	40	200	650	1050	1328	720	695	670	24	122	541	732
181	LEZ200-150-200/175-4	160M-4	11	200	150	160	380	645	262	50	100	595	795	920	600	780	550	20	96	108	254
182	LEZ200-150-200/185-4	160L-4	15	200	150	160	380	645	262	50	100	595	795	964	600	780	550	20	96	129	276
183	LEZ200-150-200/195-4			200	150	160	380	645	262	50	100	595	795	964	600	780	550	20	96	129	276
184	LEZ200-150-200/205-4	180M-4	18.5	200	150	160	380	665	262	50	100	595	795	1005	600	780	550	20	98	157	306
185	LEZ200-150-200/214-4			200	150	160	380	665	262	50	100	595	795	1005	600	780	550	20	98	157	306
186	LEZ50-32-260/225-4	100L1-4	2.2	50	32	100	280	455	174	27.5	100	435	635	616	530	505	480	20	55	34	124
187	LEZ50-32-260/235-4			50	32	100	280	455	174	27.5	100	435	635	616	530	505	480	20	55	34	124
188	LEZ50-32-260/245-4			50	32	100	280	455	174	27.5	100	435	635	616	530	505	480	20	55	34	124
189	LEZ50-32-260/255-4			50	32	100	280	455	174	27.5	100	435	635	616	530	505	480	20	55	34	124
190	LEZ50-32-260/264-4	100L2-4	3	50	32	100	280	455	174	27.5	100	435	635	616	530	505	480	20	55	37	127
191	LEZ50-32-260/205-2	160M1-2	11	50	32	100	325	590	229	17.5	100	475	675	827	570	550	520	20	63	108	215
192	LEZ50-32-260/215-2			50	32	100	325	590	229	17.5	100	475	675	827	570	550	520	20	63	108	215
193	LEZ50-32-260/225-2	160M2-2	15	50	32	100	325	590	229	17.5	100	475	675	827	570	550	520	20	63	109	217
194	LEZ50-32-260/235-2			50	32	100	325	590	229	17.5	100	475	675	827	570	550	520	20	63	109	217
195	LEZ50-32-260/255-2	160L-2	18.5	50	32	100	325	590	229	17.5	100	520	720	871	570	550	520	20	63	133	243
196	LEZ50-32-260/264-2			50	32	100	325	590	229	17.5	100	520	720	871	570	550	520	20	63	133	243
197	LEZ65-40-260/225-4	100L1-4	2.2	65	40	100	280	455	174	27.5	100	435	635	616	530	505	480	20	55	34	124
198	LEZ65-40-260/235-4			65	40	100	280	455	174	27.5	100	435	635	616	530	505	480	20	55	34	124
199	LEZ65-40-260/245-4			65	40	100	280	455	174	27.5	100	435	635	616	530	505	480	20	55	34	124
200	LEZ65-40-260/255-4	100L2-4	3	65	40	100	280	455	174	27.5	100	435	635	616	530	505	480	20	55	37	127
201	LEZ65-40-260/264-4			65	40	100	280	455	174	27.5	100	435	635	616	530	505	480	20	55	37	127

No.	LEO Model	Motor(B35)		Inlet/Outlet flange		Installation Dimensions (mm)													Weight(kg)		
		Model	Power	DN1	DN2	Q	H1	H2	L4	S	L1	L2	L3	L	B	H	B1	d	Pump	Motor	Total
202	LEZ65-40-260/205-2	160M1-2	11	65	40	100	325	590	229	17.5	100	475	675	827	570	550	520	20	63	108	215
203	LEZ65-40-260/215-2	160M2-2	15	65	40	100	325	590	229	17.5	100	475	675	827	570	550	520	20	63	109	216
204	LEZ65-40-260/225-2			65	40	100	325	590	229	17.5	100	475	675	827	570	550	520	20	63	109	216
205	LEZ65-40-260/235-2			65	40	100	325	590	229	17.5	100	475	675	827	570	550	520	20	63	109	216
206	LEZ65-40-260/245-2	160L-2	18.5	65	40	100	325	590	229	17.5	100	520	720	871	570	550	520	20	63	133	243
207	LEZ65-40-260/255-2			65	40	100	325	590	229	17.5	100	520	720	871	570	550	520	20	63	133	243
208	LEZ65-40-260/264-2	180M-2	22	65	40	100	280	565	229	27.5	100	520	720	912	520	505	470	20	63	155	252
209	LEZ65-50-260/205-4	100L1-4	2.2	65	50	100	280	455	172	27.5	100	435	635	614	530	505	480	20	56	34	125
210	LEZ65-50-260/215-4	100L2-4	3	65	50	100	280	455	172	27.5	100	435	635	614	530	505	480	20	56	37	128
211	LEZ65-50-260/225-4			65	50	100	280	455	172	27.5	100	435	635	614	530	505	480	20	56	37	128
212	LEZ65-50-260/235-4	112M-4	4	65	50	100	280	478	172	27.5	100	435	635	650	530	505	480	20	56	47	139
213	LEZ65-50-260/245-4			65	50	100	280	478	172	27.5	100	435	635	650	530	505	480	20	56	47	139
214	LEZ65-50-260/255-4	132S-4	5.5	65	50	100	280	498	195	27.5	100	435	635	678	530	505	480	20	60	65	160
215	LEZ65-50-260/264-4			65	50	100	280	498	195	27.5	100	435	635	678	530	505	480	20	60	65	160
216	LEZ65-50-260/205-2	160L-2	18.5	65	50	100	325	590	227	17.5	100	520	720	869	570	550	520	20	62	133	242
217	LEZ65-50-260/215-2			65	50	100	325	590	227	17.5	100	520	720	869	570	550	520	20	62	133	242
218	LEZ65-50-260/225-2	180M-2	22	65	50	100	280	565	227	27.5	100	520	720	910	520	505	470	20	65	155	254
219	LEZ65-50-260/235-2	200L1-2	30	65	50	100	350	655	230	17.5	100	660	860	997	640	575	590	20	71	224	356
220	LEZ65-50-260/245-2			65	50	100	350	655	230	17.5	100	660	860	997	640	575	590	20	71	224	356
221	LEZ65-50-260/255-2			65	50	100	350	655	230	17.5	100	660	860	997	640	575	590	20	71	224	356
222	LEZ65-50-260/264-2	200L2-2	37	65	50	100	350	655	230	17.5	100	660	860	997	640	575	590	20	71	235	366
223	LEZ80-65-260/205-4	112M-4	4	80	65	100	300	498	180	10	100	435	635	658	530	550	480	20	66	47	149
224	LEZ80-65-260/215-4			80	65	100	300	498	180	10	100	435	635	658	530	550	480	20	66	47	149
225	LEZ80-65-260/225-4	132S-4	5.5	80	65	100	300	518	203	10	100	435	635	686	530	550	480	20	68	65	169
226	LEZ80-65-260/235-4			80	65	100	300	518	203	10	100	435	635	686	530	550	480	20	68	65	169
227	LEZ80-65-260/245-4			80	65	100	300	518	203	10	100	435	635	686	530	550	480	20	68	65	169
228	LEZ80-65-260/255-4	132M-4	7.5	80	65	100	300	518	203	10	100	435	635	724	530	550	480	20	68	79	183
229	LEZ80-65-260/264-4			80	65	100	300	518	203	10	100	435	635	724	530	550	480	20	68	79	183
230	LEZ80-65-260/205-2	200L1-2	30	80	65	100	350	655	238	0	100	660	860	1005	640	600	590	20	80	224	365
231	LEZ80																				

LEZ

Direct-Coupled End-Suction Centrifugal Pump



No.	LEO Model	Motor(B35)		Inlet/Outlet flange		Installation Dimensions (mm)													Weight(kg)		
		Model	Power	DN1	DN2	Q	H1	H2	L4	S	L1	L2	L3	L	B	H	B1	d	Pump	Motor	Total
234	LEZ80-65-260/245-2	225M-2	45	80	65	100	380	715	238	0	100	710	910	1040	680	630	630	20	84	286	437
235	LEZ80-65-260/255-2			80	65	100	380	715	238	0	100	710	910	1040	680	630	630	20	84	286	437
236	LEZ80-65-260/264-2	250M-2	55	80	65	100	380	745	272	0	200	580	980	1142	735	630	685	24	98	373	547
237	LEZ100-80-260/205-4	132S-4	5.5	100	80	125	300	518	203	35	100	475	675	711	570	580	520	20	75	65	180
238	LEZ100-80-260/215-4			100	80	125	300	518	203	35	100	475	675	711	570	580	520	20	75	65	180
239	LEZ100-80-260/225-4	132M-4	7.5	100	80	125	300	518	203	35	100	475	675	749	570	580	520	20	75	79	194
240	LEZ100-80-260/235-4			100	80	125	300	518	203	35	100	475	675	749	570	580	520	20	75	79	194
241	LEZ100-80-260/245-4			100	80	125	300	518	203	35	100	475	675	749	570	580	520	20	75	79	194
242	LEZ100-80-260/255-4	160M-4	11	100	80	125	300	565	235	35	100	595	795	858	600	580	550	20	81	108	237
243	LEZ100-80-260/264-4			100	80	125	300	565	235	35	100	595	795	858	600	580	550	20	81	108	237
244	LEZ100-80-260/205-2	200L2-2	37	100	80	125	350	655	238	25	100	710	910	1030	680	630	630	20	100	235	401
245	LEZ100-80-260/215-2			100	80	125	350	655	238	25	100	710	910	1030	680	630	630	20	100	235	401
246	LEZ100-80-260/225-2	225M-2	45	100	80	125	380	715	238	25	100	710	910	1065	680	660	630	20	102	286	456
247	LEZ100-80-260/235-2	250M-2	55	100	80	125	380	745	272	25	200	580	980	1167	735	660	685	24	105	373	554
248	LEZ100-80-260/245-2			100	80	125	380	745	272	25	200	580	980	1167	735	660	685	24	105	373	554
249	LEZ100-80-260/255-2	280S-2	75	100	80	125	380	780	272	25	200	650	1050	1262	720	660	670	24	105	485	659
250	LEZ100-80-260/264-2			100	80	125	380	780	272	25	200	650	1050	1262	720	660	670	24	105	485	659
251	LEZ125-100-260/205-4	132M-4	7.5	125	100	140	325	543	207	50	100	475	675	768	570	605	520	20	85	79	204
252	LEZ125-100-260/215-4	160M-4	11	125	100	140	325	590	239	50	100	595	795	877	600	605	550	20	89	108	245
253	LEZ125-100-260/225-4			125	100	140	325	590	239	50	100	595	795	877	600	605	550	20	89	108	245
254	LEZ125-100-260/235-4			125	100	140	325	590	239	50	100	595	795	877	600	605	550	20	89	108	245
255	LEZ125-100-260/245-4			125	100	140	325	590	239	50	100	595	795	877	600	605	550	20	89	108	245
256	LEZ125-100-260/255-4	160L-4	15	125	100	140	325	590	239	50	100	595	795	921	600	605	550	20	89	129	267
257	LEZ125-100-260/264-4			125	100	140	325	590	239	50	100	595	795	921	600	605	550	20	89	129	267
258	LEZ125-100-260/205-2	250M-2	55	125	100	140	380	745	276	40	200	580	980	1186	735	660	685	24	105	373	555
259	LEZ125-100-260/215-2	280S-2	75	125	100	140	380	780	276	40	200	650	1050	1281	720	660	670	24	112	485	730
260	LEZ125-100-260/225-2			125	100	140	380	780	276	40	200	650	1050	1281	720	660	670	24	112	485	730
261	LEZ125-100-260/235-2			125	100	140	380	780	276	40	200	650	1050	1281	720	660	670	24	112	485	730
262	LEZ125-100-260/245-2	280M-2	90	125	100	140	380	780	276	40	200	650	1050	1332	720	660	670	24	112	541	786
263	LEZ150-125-260/205-4	160M-4	11	150	125	140	350	615	239	50	100	595	795	877	600	705	550	20	104	108	260
264	LEZ150-125-260/215-4	160L-4	15	150	125	140	350	615	239	50	100	595	795	921	600	705	550	20	104	129	282
265	LEZ150-125-260/225-4			150	125	140	350	615	239	50	100	595	795	921	600	705	550	20	104	129	282
266	LEZ150-125-260/235-4			150	125	140	350	615	239	50	100	595	795	921	600	705	550	20	104	129	282

No.	LEO Model	Motor(B35)		Inlet/Outlet flange		Installation Dimensions (mm)													Weight(kg)		
		Model	Power	DN1	DN2	Q	H1	H2	L4	S	L1	L2	L3	L	B	H	B1	d	Pump	Motor	Total
267	LEZ150-125-260/245-4	180M-4	18.5	150	125	140	350	635	239	50	100	595	795	962	600	705	550	20	104	157	311
268	LEZ150-125-260/255-4	180L-4	22	150	125	140	350	635	239	50	100	595	795	1000	600	705	550	20	104	179	334
269	LEZ150-125-260/264-4			150	125	140	350	635	239	50	100	595	795	1000	600	705	550	20	104	179	334
270	LEZ200-150-260/215-4	160L-4	15	200	150	160	350	615	248	50	100	660	860	950	640	705	590	20	135	129	321
271	LEZ200-150-260/225-4	180M-4	18.5	200	150	160	350	635	248	50	100	660	860	991	640	705	590	20	135	157	348
272	LEZ200-150-260/235-4			200	150	160	350	635	248	50	100	660	860	991	640	705	590	20	135	157	348
273	LEZ200-150-260/245-4	180L-4	22	200	150	160	350	635	248	50	100	660	860	1029	640	705	590	20	135	179	371
274	LEZ200-150-260/255-4	200L-4	30	200	150	160	350	655	248	50	100	660	860	1075	640	705	590	20	154	240	451
275	LEZ200-150-260/264-4			200	150	160	350	655	248	50	100	660	860	1075	640	705	590	20	154	240	451
276	LEZ65-40-320/255-4	100L2-4	3	65	40	125	300	475	180	52.5	100	435	635	647	530	550	480	20	75	37	147
277	LEZ65-40-320/270-4	112M-4	4	65	40	125	300	498	180	52.5	100	435	635	683	530	550	480	20	75	47	158
278	LEZ65-40-320/285-4			65	40	125	300	498	180	52.5	100	435	635	683	530	550	480	20	75	47	158
279	LEZ65-40-320/300-4	132S-4	5.5	65	40	125	300	518	202	52.5	100	435	635	710	530	550	480	20	79	65	180
280	LEZ65-40-320/315-4			65	40	125	300	518	202	52.5	100	435	635	710	530	550	480	20	79	65	180
281	LEZ65-40-320/329-4			65	40	125	300	518	202	52.5	100	435	635	710	530	550	480	20	79	65	180
282	LEZ65-40-320/255-2	180M-2	22	65	40	125	350	635	238	42.5	100	660	860	946	640	600	590	20	84	155	298
283	LEZ65-40-320/270-2	200L1-2	30	65	40	125	350	655	238	42.5	100	660	860	1030	640	600	590	20	88	224	373
284	LEZ65-40-320/285-2			65	40	125	350	655	238	42.5	100	660	860	1030	640	600	590	20	88	224	373
285	LEZ65-40-320/300-2	200L2-2	37	65	40	125	350	655	238	42.5	100	660	860	1030	640	600	590	20	88	235	383
286	LEZ65-40-320/315-2			65	40	125	350	655	238	42.5	100	660	860	1030	640	600	590	20	88	235	383
287	LEZ65-40-320/329-2	225M-2	45	65	40	125	380	715	238	42.5	100	710	910	1065	680	630	630	20	96	286	448
288	LEZ65-50-320/255-4	112M-4	4	65	50	125	325	523	180	52.5	100	435	635	683	530	605	480	20	77	47	160
289	LEZ65-50-320/270-4	132S-4	5.5	65	50	125	325	543	202	52.5	100	435	635	710	530	605	480	20	81	65	182
290	LEZ65-50-320/285-4	132M-4	7.5	65	50	125	325	543	202	52.5	100	435	635	748	530	605	480	20	81	79	196
291	LEZ65-50-320/300-4			65	50	125	325	543	202	52.5	100	435	635	748	530	605	480	20	81	79	196
292	LEZ65-50-320/315-4	160M-4	11	65	50	125	325	590	238	52.5	100	475	675	861	570	605	520	20	86	108	235
293	LEZ65-50-320/329-4			65	50	125	325	590	238	52.5	100	475	675	861	570	605	520	20	86	108	235
294	LEZ65-50-320/255-2	200L2-2	37	65	50	125	380	685	238	42.5	100	660	860	1030	640	660	590	20	91	235	387
295	LEZ65-50-320/270-2	225M-2	45	65	50	125	380	715	238	42.5	100	710	910	1065	680	6					

No.	LEO Model	Motor(B35)		Inlet/Outlet flange		Installation Dimensions (mm)														Weight(kg)		
		Model	Power	DN1	DN2	Q	H1	H2	L4	S	L1	L2	L3	L	B	H	B1	d	Pump	Motor	Total	
300	LEZ80-65-320/255-4	132S-4	5.5	80	65	125	325	543	201	35	100	475	675	709	570	605	520	20	92	65	197	
301	LEZ80-65-320/270-4	132M-4	7.5	80	65	125	325	543	201	35	100	475	675	747	570	605	520	20	92	79	211	
302	LEZ80-65-320/285-4			80	65	125	325	543	201	35	100	475	675	747	570	605	520	20	92	79	211	
303	LEZ80-65-320/300-4	160M-4	11	80	65	125	325	590	235	35	100	595	795	858	600	605	550	20	95	108	251	
304	LEZ80-65-320/315-4			80	65	125	325	590	235	35	100	595	795	858	600	605	550	20	95	108	251	
305	LEZ80-65-320/329-4	160L-4	15	80	65	125	325	590	235	35	100	595	795	902	600	605	550	20	95	129	273	
306	LEZ80-65-320/255-2	225M-2	45	80	65	125	380	715	252	25	100	710	910	1079	680	660	630	20	116	286	469	
307	LEZ80-65-320/270-2	250M-2	55	80	65	125	380	745	272	25	200	580	980	1167	735	660	685	24	122	373	572	
308	LEZ80-65-320/285-2	280S-2	75	80	65	125	380	780	272	25	200	650	1050	1262	720	660	670	24	122	485	676	
309	LEZ80-65-320/300-2			80	65	125	380	780	272	25	200	650	1050	1262	720	660	670	24	122	485	676	
310	LEZ80-65-320/315-2	280M-2	90	80	65	125	380	780	272	25	200	650	1050	1313	720	660	670	24	122	541	732	
311	LEZ80-65-320/329-2			80	65	125	380	780	272	25	200	650	1050	1313	720	660	670	24	122	541	732	
312	LEZ100-80-320/255-4	132M-4	7.5	100	80	125	350	568	201	35	100	475	675	747	570	665	520	20	95	79	214	
313	LEZ100-80-320/270-4	160M-4	11	100	80	125	350	615	235	35	100	595	795	858	600	665	550	20	100	108	256	
314	LEZ100-80-320/285-4			100	80	125	350	615	235	35	100	595	795	858	600	665	550	20	100	108	256	
315	LEZ100-80-320/300-4	160L-4	15	100	80	125	350	615	235	35	100	595	795	902	600	665	550	20	100	129	278	
316	LEZ100-80-320/315-4			100	80	125	350	615	235	35	100	595	795	902	600	665	550	20	100	129	278	
317	LEZ100-80-320/329-4	180M-4	18.5	100	80	125	350	635	235	35	100	595	795	943	600	665	550	20	105	157	312	
318	LEZ100-80-320/255-2	280S-2	75	100	80	125	380	780	272	25	200	650	1050	1262	720	695	670	24	127	485	681	
319	LEZ100-80-320/270-2			100	80	125	380	780	272	25	200	650	1050	1262	720	695	670	24	127	485	681	
320	LEZ100-80-320/285-2	280M-2	90	100	80	125	380	780	272	25	200	650	1050	1313	720	695	670	24	127	541	737	
321	LEZ125-100-320/255-4	160L-4	15	125	100	140	350	615	235	50	100	595	795	917	600	665	550	20	105	129	284	
322	LEZ125-100-320/270-4			125	100	140	350	615	235	50	100	595	795	917	600	665	550	20	105	129	284	
323	LEZ125-100-320/285-4			125	100	140	350	615	235	50	100	595	795	917	600	665	550	20	105	129	284	
324	LEZ125-100-320/300-4	180M-4	18.5	125	100	140	350	635	235	50	100	595	795	958	600	665	550	20	105	157	312	
325	LEZ125-100-320/315-4	180L-4	22	125	100	140	350	635	235	50	100	595	795	996	600	665	550	20	105	179	335	
326	LEZ125-100-320/329-4			125	100	140	350	635	235	50	100	595	795	996	600	665	550	20	105	179	335	
327	LEZ150-125-320/255-4	160L-4	15	150	125	140	380	645	249	30	100	710	910	931	680	735	630	20	138	129	329	
328	LEZ150-125-320/270-4			150	125	140	380	645	249	30	100	710	910	931	680	735	630	20	138	129	329	
329	LEZ150-125-320/285-4	180M-4	18.5	150	125	140	380	665	249	30	100	710	910	972	680	735	630	20	138	157	358	
330	LEZ150-125-320/300-4	180L-4	22	150	125	140	380	665	249	30	100	710	910	1010	680	735	630	20	138	179	380	
331	LEZ150-125-320/315-4	200L-4	30	150	125	140	380	685	249	30	100	710	910	1056	680	735	630	20	140	240	443	
332	LEZ150-125-320/329-4			150	125	140	380	685	249	30	100	710	910	1056	680	735	630	20	140	240	443	
333	LEZ200-150-320/255-4	180L-4	22	200	150	160	380	665	250	50	100	650	850	1031	720	780	670	20	153	179	395	

No.	LEO Model	Motor(B35)		Inlet/Outlet flange		Installation Dimensions (mm)														Weight(kg)		
		Model	Power	DN1	DN2	Q	H1	H2	L4	S	L1	L2	L3	L	B	H	B1	d	Pump	Motor	Total	
334	LEZ200-150-320/270-4	200L-4	30	200	150	160	380	685	250	50	100	650	850	1077	720	780	670	20	155	240	457	
335	LEZ200-150-320/285-4			200	150	160	380	685	250	50	100	650	850	1077	720	780	670	20	155	240	457	
336	LEZ200-150-320/300-4	225S-4	37	200	150	160	380	715	286	50	200	580	980	1153	735	780	685	24	163	301	535	
337	LEZ200-150-320/315-4	225M-4	45	200	150	160	380	715	286	50	200	580	980	1148	735	780	685	24	163	312	547	
338	LEZ200-150-320/329-4	250M-4	55	200	150	160	380	745	286	50	200	580	980	1216	735	780	685	24	178	383	633	
339	LEZ100-80-400/320-4	160L-4	15	100	80	125	380	645	249	35	100	595	795	916	600	735	550	20	140	129	320	
340	LEZ100-80-400/335-4	180M-4	18.5	100	80	125	380	665	249	35	100	595	795	957	600	735	550	20	142	157	350	
341	LEZ100-80-400/350-4			100	80	125	380	665	249	35	100	595	795	995	600	735	550	20	142	179	373	
342	LEZ100-80-400/365-4			100	80	125	380	665	249	35	100	595	795	995	600	735	550	20	142	179	373	
343	LEZ100-80-400/380-4	200L-4	30	100	80	125	380	685	249	35	100	660	860	1041	640	735	590	20	148	240	445	
344	LEZ100-80-400/395-4			100	80	125	380	685	249	35	100	660	860	1041	640	735	590	20	148	240	445	
345	LEZ100-80-400/409-4			100	80	125	380	685	249	35	100	660	860	1041	640	735	590	20	148	240	445	
346	LEZ125-100-400/320-4	180L-4	22	125	100	140	380	665	249	30	100	710	910	1010	680	735	630	20	160	179	402	
347	LEZ125-100-400/335-4			125	100	140	380	665	249	30	100	710	910	1010	680	735	630	20	160	179	402	
348	LEZ125-100-400/350-4	200L-4	30	125	100	140	380	685	249	30	100	710	910	1056	680	735	630	20	162	240	465	
349	LEZ125-100-400/365-4			125	100	140	380	685	249	30	100	710	910	1056	680	735	630	20	162	240	465	
350	LEZ125-100-400/380-4	225S-4	37	125	100	140	380	715	284	30	100	710	910	1131	680	735	630	20	168	301	532	
351	LEZ125-100-400/395-4			125	100	140	380	715	284	30	100	710	910	1131	680	735	630	20	168	301	532	
352	LEZ125-100-400/409-4	225M-4	45	125	100	140	380	715	284	30	100	710	910	1126	680	735	630	20	168	312	544	
353	LEZ150-125-400/320-4	200L-4	30	150	125	160	415	720	249	50	100	710	910	1076	680	815	630	20	170	240	475	
354	LEZ150-125-400/335-4	225S-4	37	150	125	160	415	750	284	50	100	710	910	1151	680	815	630	20	176	301	540	
355	LEZ150-125-400/350-4			150	125	160	415	750	284	50	100	710	910	1151	680	815	630	20	176	301	540	
356	LEZ150-125-400/365-4	225M-4	45	150	125	160	415	750	284	50	100	710	910	1146	680	815	630	20	176	312	552	
357	LEZ150-125-400/380-4			150	125	160	415	750	284	50	100	710	910	1146	680	815	630	20	176	312	552	
358	LEZ150-125-400/395-4	250M-4	55	150	125	160	415	780	284	50	200	580	980	1214	735	815	685	24	180	383	636	
359	LEZ150-125-400/409-4	280S-4	75	150	125	160	415	815	284	50	200	675	1075	1309	795	815	745	24	181	544	808	
360	LEZ200-150-400/320-4	225S-4	37	200	150	160	415	750	284	50	200	580	980	1151	735	865	685	24	200			

Installation Dimensions-60Hz

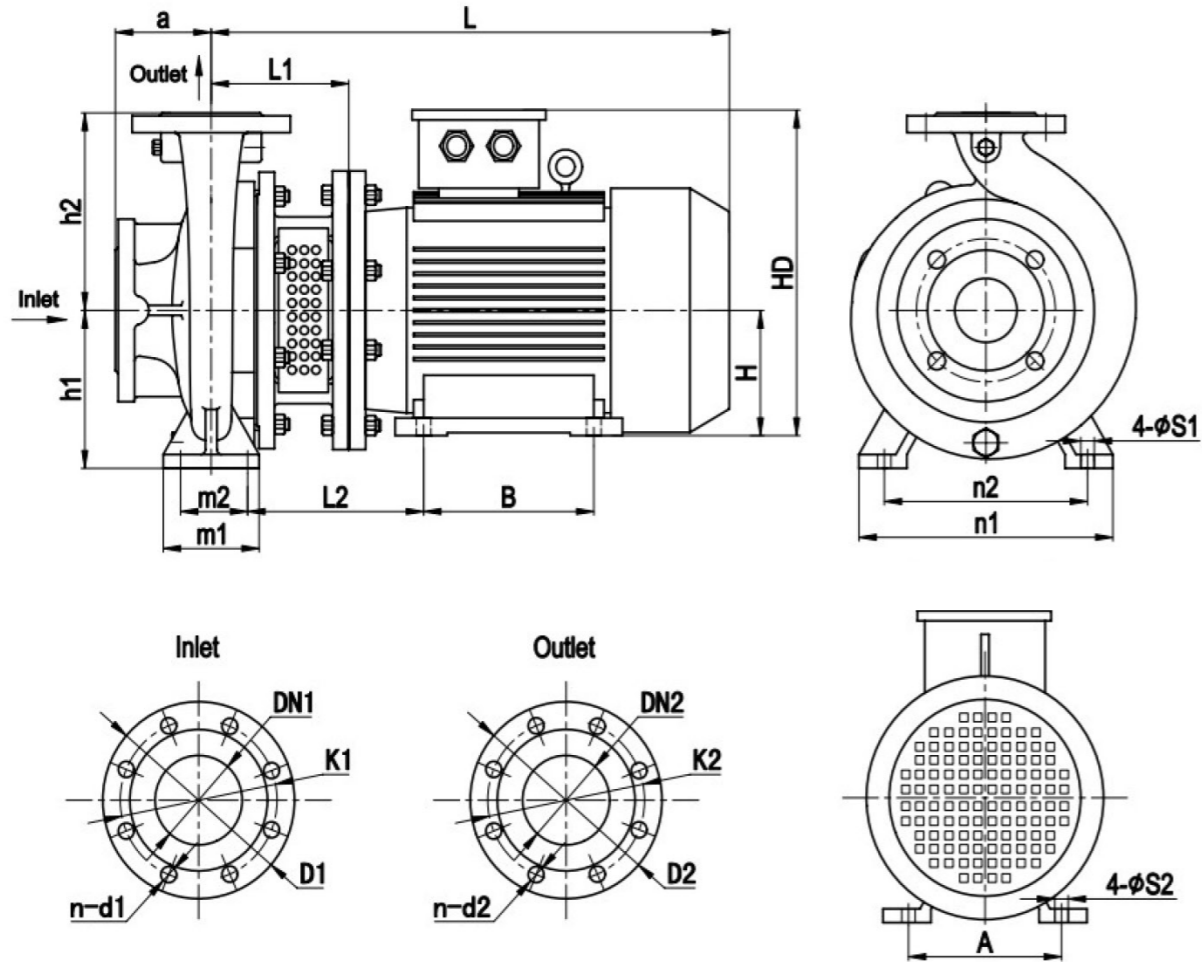

Flange Standard (ISO7005.2 DIN2501 PN16 GB/T17241.6 PN1.6)									
DN1/DN2	32	40	50	65	80	100	125	150	200
D1/D2	140	150	165	185	200	220	250	285	340
K1/K2	100	110	125	145	160	180	210	240	295
n-d1/n-d2	4-Φ18	4-Φ18	4-Φ18	4-Φ18	8-Φ18	8-Φ18	8-Φ18	8-Φ22	12-Φ22

No.	LEO Model	Motor(B35)		Inlet/Outlet flange		Installation Dimensions (mm)																Weight(kg)		
		Model	Power	DN1	DN2	a	h1	h2	L	L1	L2	A	B	H	HD	m1	m2	n1	n2	S1	S2	Pump	Motor	Total
1	LEZ50-32-130/100-4	801-4	0.55	50	32	80	112	140	407	152	167	125	100	80	220	100	70	190	140	14	10	27	16	43
2	LEZ50-32-130/110-4			50	32	80	112	140	407	152	167	125	100	80	220	100	70	190	140	14	10	27	16	43
3	LEZ50-32-130/120-4			50	32	80	112	140	407	152	167	125	100	80	220	100	70	190	140	14	10	27	16	43
4	LEZ50-32-130/130-4			50	32	80	112	140	407	152	167	125	100	80	220	100	70	190	140	14	10	27	16	43
5	LEZ50-32-130/139-4			50	32	80	112	140	407	152	167	125	100	80	220	100	70	190	140	14	10	27	16	43
6	LEZ50-32-130/100-2	90S-2	1.5	50	32	80	112	140	422	152	173	140	100	90	250	100	70	190	140	14	10	27	21	48
7	LEZ50-32-130/110-2	90L-2	2.2	50	32	80	112	140	447	152	173	140	125	90	250	100	70	190	140	14	10	27	26	52
8	LEZ50-32-130/120-2	100L-2	3	50	32	80	112	140	489	164	192	160	140	100	270	100	70	190	140	14	12	29	44	73
9	LEZ50-32-130/130-2			50	32	80	112	140	489	164	192	160	140	100	270	100	70	190	140	14	12	29	44	73
10	LEZ50-32-130/139-2	112M-2	4	50	32	80	112	140	504	164	199	190	140	112	300	100	70	190	140	14	12	29	43	72
11	LEZ65-40-130/100-4	801-4	0.55	65	40	80	112	140	407	152	167	125	100	80	220	100	70	190	140	14	10	29	16	45
12	LEZ65-40-130/110-4			65	40	80	112	140	407	152	167	125	100	80	220	100	70	190	140	14	10	29	16	45
13	LEZ65-40-130/120-4			65	40	80	112	140	407	152	167	125	100	80	220	100	70	190	140	14	10	29	16	45
14	LEZ65-40-130/130-4			65	40	80	112	140	407	152	167	125	100	80	220	100	70	190	140	14	10	29	16	45
15	LEZ65-40-130/139-4	802-4	0.75	65	40	80	112	140	407	152	167	125	100	80	220	100	70	190	140	14	10	29	17	47
16	LEZ65-40-130/100-2	90L-2	2.2	65	40	80	112	140	447	152	173	140	125	90	250	100	70	210	160	14	10	30	26	55
17	LEZ65-40-130/110-2	100L-2	3	65	40	80	112	140	489	164	192	160	140	100	270	100	70	210	160	14	12	32	44	76
18	LEZ65-40-130/120-2	112M-2	4	65	40	80	112	140	504	164	199	190	140	112	300	100	70	210	160	14	12	32	43	75
19	LEZ65-40-130/130-2	132S1-2	5.5	65	40	100	132	160	577	187	241	216	140	132	345	100	70	210	160	14	12	38	65	103
20	LEZ65-40-130/139-2	132S2-2	7.5	65	40	100	132	160	577	187	241	216	140	132	345	100	70	210	160	14	12	38	69	107
21	LEZ65-50-130/110-4	802-4	0.75	65	50	100	132	160	407	152	167	125	100	80	220	100	70	240	190	14	10	30	17	47
22	LEZ65-50-130/120-4	90S-4	1.1	65	50	100	132	160	422	152	173	140	100	90	250	100	70	240	190	14	10	31	22	54
23	LEZ65-50-130/130-4			65	50	100	132	160	422	152	173	140	100	90	250	100	70	240	190	14	10	31	22	54
24	LEZ65-50-130/139-4	90L-4	1.5	65	50	100	132	160	447	152	173	140	125	90	250	100	70	240	190	14	10	31	27	58
25	LEZ65-50-130/110-2	132S1-2	5.5	65	50	100	132	160	577	187	241	216	140	132	345	100	70	240	190	14	12	40	65	105
26	LEZ65-50-130/120-2	132S2-2	7.5	65	50	100	132	160	577	187	241	216	140	132	345	100	70	240	190	14	12	40	69	109
27	LEZ65-50-130/130-2	160M1-2	11	65	50	100	132	160	724	219	292	254	210	160	420	100	70	240	190	14	15	48	108	156
28	LEZ65-50-130/139-2			65	50	100	132	160	724	219	292	254	210	160	420	100	70	240	190	14	15	48	108	156
29	LEZ80-65-130/120-4	90S-4	1.1	80	65	100	160	180	422	152	160.5	140	100	90	250	125	95	280	212	14	10	37	22	60
30	LEZ80-65-130/130-4	90L-4	1.5	80	65	100	160	180	447	152	160.5	140	125	90	250	125	95	280	212	14	10	37	27	64
31	LEZ80-65-130/139-4	100L1-4	2.2	80	65	100	160	180	489	164	179.5	160	140	100	270	125	95	280	212	14	12	39	34	73
32	LEZ80-65-130/120-2	160M1-2	11	80	65	100	160	180	724	219	279.5	254	210	160	420	125	95	280	212	14	15	54	108	162
33	LEZ80-65-130/130-2			80	65	100	160	180	724	219	279.5	254	210	160	420	125	95	280	212	14	15	54	108	162

No.	LEO Model	Motor(B35)		Inlet/Outlet flange		Installation Dimensions (mm)																	Weight(kg)		
		Model	Power	DN1	DN2	a	h1	h2	L	L1	L2	A	B	H	HD	m1	m2	n1	n2	S1	S2	Pump	Motor	Total	
34	LEZ80-65-130/139-2	160M2-2	15	80	65	100	160	180	724	219	279.5	254	210	160	420	125	95	280	212	14	15	54	109	163	
35	LEZ50-32-160/125-4	801-4	0.55	50	32	80	132	160	407	152	167	125	100	80	220	100	70	240	190	14	10	31	16	48	
36	LEZ50-32-160/135-4			50	32	80	132	160	407	152	167	125	100	80	220	100	70	240	190	14	10	31	16	48	
37	LEZ50-32-160/145-4			50	32	80	132	160	407	152	167	125	100	80	220	100	70	240	190	14	10	31	16	48	
38	LEZ50-32-160/155-4	802-4	0.75	50	32	80	132	160	407	152	167	125	100	80	220	100	70	240	190	14	10	31	17	49	
39	LEZ50-32-160/165-4			50	32	80	132	160	407	152	167	125	100	80	220	100	70	240	190	14	10	31	17	49	
40	LEZ50-32-160/174-4	90S-4	1.1	50	32	80	132	160	422	152	173	140	100	90	250	100	70	240	190	14	10	32	22	54	
41	LEZ50-32-160/125-2	112M-2	4	50	32	80	132	160	504	164	199	190	140	112	300	100	70	240	190	14	12	33	43	76	
42	LEZ50-32-160/135-2			50	32	80	132	160	504	164	199	190	140	112	300	100	70	240	190	14	12	33	43	76	
43	LEZ50-32-160/145-2	132S1-2	5.5	50	32	80	132	160	577	187	241	216	140	132	345	100	70	240	190	14	12	38	65	103	
44	LEZ50-32-160/155-2			50	32	80	132	160	577	187	241	216	140	132	345	100	70	240	190	14	12	38	65	103	
45	LEZ50-32-160/165-2	132S2-2	7.5	50	32	80	132	160	577	187	241	216	140	132	345	100	70	240	190	14	12	38	69	107	
46	LEZ50-32-160/174-2			50	32	80	132	160	577	187	241	216	140	132	345	100	70	240	190	14	12	38	69	107	
47	LEZ65-40-160/125-4	801-4	0.55	65	40	80	132	160	407	152	167	125	100	80	220	100	70	240	190	14	10	32	16	48	
48	LEZ65-40-160/135-4	802-4	0.75	65	40	80	132	160	407	152	167	125	100	80	220	100	70	240	190	14	10	32	17	49	
49	LEZ65-40-160/145-4			65	40	80	132	160	407	152	167	125	100	80	220	100	70	240	190	14	10	32	17	49	
50	LEZ65-40-160/155-4	90S-4	1.1	65	40	80	132	160	422	152	173	140	100	90	250	100	70	240	190	14	10	33	22	56	
51	LEZ65-40-160/165-4			65	40	80	132	160	422	152	173	140	100	90	250	100	70	240	190	14	10	33	22	56	
52	LEZ65-40-160/174-4			65	40	80	132	160	422	152	173	140	100	90	250	100	70	240	190	14	10	33	22	56	
53	LEZ65-40-160/125-2	112M-2	4	65	40	80	132	160	504	164	199	190	140	112	300	100	70	240	190	14	12	35	43	78	
54	LEZ65-40-160/135-2	132S1-2	5.5	65	40	80	132	160	577	187	241	216	140	132	345	100	70	240	190	14	12	39	65	104	
55	LEZ65-40-160/145-2			65	40	80	132	160	577	187	241	216	140	132	345	100	70	240	190	14	12	39	65	104	
56	LEZ65-40-160/155-2	132S2-2	7.5	65	40	80	132	160	577	187	241	216	140	132	345	100	70	240	190	14	12	39	69	108	
57	LEZ65-40-160/165-2	160M1-2	11	65	40	80	132	160	724	219	292	254	210	160	420	100	70	240	190	14	15	42	108	150	
58	LEZ65-40-160/174-2			65	40	80	132	160	724	219	292	254	210	160	420	100	70	240	190	14	15	42	108	150	
59	LEZ65-50-160/125-4	90S-4	1.1	65	50	100	160	180	422	152	173	140	100	90	250	100	70	265	212	14	10	36	22	58	
60	LEZ65-50-160/135-4			65	50	100	160	180	422	152	173	140	100	90	250	100	70	265	212	14	10	36	22	58	
61	LEZ65-50-160/145-4	90L-4	1.5	65	50	100	160	180	447	152	173	140	125	90	250	100	70	265	212	14	10	36	27	62	
62	LEZ65-50-160/155-4			65	50	100	160	180	447	152	173	140	125	90	250	100	70	265	212	14	10	36	27	62	
63	LEZ65-50-160/165-4	100L1-4	2.2	65	50	100	160	180	489	164	192	160	140	100	270	100	70	265	212	14	12	37	34	71	
64	LEZ65-50-160/174-4			65	50	100	160	180	489	164	192	160	140	100	270	100	70	265	212	14	12	37	34	71	
65	LEZ65-50-160/125-2	132S2-2	7.5	65	50	100	160	180	577	187	241	216	140	132	345	100	70	265	212	14	12	42	69	111	

No.	LEO Model	Motor(B35)		Inlet/Outlet flange		Installation Dimensions (mm)																	Weight(kg)		
		Model	Power	DN1	DN2	a	h1	h2	L	L1	L2	A	B	H	HD	m1	m2	n1	n2	S1	S2	Pump	Motor	Total	
66	LEZ65-50-160/135-2	160M1-2	11	65	50	100	160	180	724	219	292	254	210	160	420	100	70	265	212	14	15	45	108	153	
67	LEZ65-50-160/145-2			65	50	100	160	180	724	219	292	254	210	160	420	100	70	265	212	14	15	45	108	153	
68	LEZ65-50-160/155-2	160M2-2	15	65	50	100	160	180	724	219	292	254	210	160	420	100	70	265	212	14	15	45	109	154	
69	LEZ65-50-160/165-2	160L-2	18.5	65	50	100	160	180	779	219	292	254	254	160	420	100	70	265	212	14	15	45	133	177	
70	LEZ65-50-160/174-2			65	50	100	160	180	779	219	292	254	254	160	420	100	70	265	212	14	15	45	133	177	
71	LEZ80-65-160/125-4	90L-4	1.5	80	65	100	160	200	447	152	160.5	140	125	90	250	125	95	280	212	14	10	40	27	67	
72	LEZ80-65-160/135-4			80	65	100	160	200	447	152	160.5	140	125	90	250	125	95	280	212	14	10	40	27	67	
73	LEZ80-65-160/145-4	100L1-4	2.2	80	65	100	160	200	489	164	179.5	160	140	100	270	125	95	280	212	14	12	42	34	75	
74	LEZ80-65-160/155-4			80	65	100	160	200	489	164	179.5	160	140	100	270	125	95	280	212	14	12	42	34	75	
75	LEZ80-65-160/165-4	100L2-4	3	80	65	100	160	200	489	164	179.5	160	140	100	270	125	95	280	212	14	12	42	37	79	
76	LEZ80-65-160/174-4			80	65	100	160	200	489	164	179.5	160	140	100	270	125	95	280	212	14	12	42	37	79	
77	LEZ80-65-160/125-2	160M1-2	11	80	65	100	160	200	724	219	279.5	254	210	160	420	125	95	280	212	14	15	49	108	157	
78	LEZ80-65-160/135-2	160M2-2	15	80	65	100	160	200	724	219	279.5	254	210	160	420	125	95	280	212	14	15	49	109	158	
79	LEZ80-65-160/145-2			80	65	100	160	200	724	219	279.5	254	210	160	420	125	95	280	212	14	15	49	109	158	
80	LEZ80-65-160/155-2	160L-2	18.5	80	65	100	160	200	779	219	279.5	254	254	160	420	125	95	280	212	14	15	49	133	182	
81	LEZ80-65-160/165-2	180M-2	22	80	65	100	160	200	809	219	292.5	279	241	180	455	125	95	280	212	14	15	49	155	204	
82	LEZ80-65-160/174-2	200L1-2	30	80	65	100	160	200	882	222	307.5	318	305	200	505	125	95	280	212	14	19	57	224	281	
83	LEZ100-80-160/135-4	100L1-4	2.2	100	80	125	180	225	489	164	179.5	160	140	100	270	125	95	320	250	14	12	51	34	85	
84	LEZ100-80-160/145-4	100L2-4	3	100	80	125	180	225	489	164	179.5	160	140	100	270	125	95	320	250	14	12	51	37	88	
85	LEZ100-80-160/155-4	112M-4	4	100	80	125	180	225	504	164	186.5	190	140	112	300	125	95	320	250	14	12	51	47	98	
86	LEZ100-80-160/165-4			100	80	125	180	225	504	164	186.5	190	140	112	300	125	95	320	250	14	12	51	47	98	
87	LEZ100-80-160/174-4	132S-4	5.5	100	80	125	180	225	577	187	228.5	216	140	132	345	125	95	320	250	14	12	56	65	121	
88	LEZ100-80-160/135-2	160L-2	18.5	100	80	125	180	225	779	219	279.5	254	254	160	420	125	95	320	250	14	15	58	133	191	
89	LEZ100-80-160/145-2	180M-2	22	100	80	125	180	225	809	219	292.5	279	241	180	455	125	95	320	250						

LEZ

Direct-Coupled End-Suction Centrifugal Pump



No.	LEO Model	Motor(B35)		Inlet/Outlet flange		Installation Dimensions (mm)																Weight(kg)		
		Model	Power	DN1	DN2	a	h1	h2	L	L1	L2	A	B	H	HD	m1	m2	n1	n2	S1	S2	Pump	Motor	Total
99	LEZ125-100-160/176-2	250M-2	55	125	100	125	200	250	1053	283	391	406	349	250	615	160	120	360	280	18	24	90	373	463
100	LEZ50-32-200/165-4	90S-4	1.1	50	32	80	160	180	422	152	173	140	100	90	250	100	70	240	190	14	10	39	22	62
101	LEZ50-32-200/175-4			50	32	80	160	180	422	152	173	140	100	90	250	100	70	240	190	14	10	39	22	62
102	LEZ50-32-200/185-4			50	32	80	160	180	422	152	173	140	100	90	250	100	70	240	190	14	10	39	22	62
103	LEZ50-32-200/195-4			50	32	80	160	180	422	152	173	140	100	90	250	100	70	240	190	14	10	39	22	62
104	LEZ50-32-200/205-4	90L-4	1.5	50	32	80	160	180	447	152	173	140	125	90	250	100	70	240	190	14	10	39	27	66
105	LEZ50-32-200/214-4			50	32	80	160	180	447	152	173	140	125	90	250	100	70	240	190	14	10	39	27	66
106	LEZ50-32-200/165-2	132S2-2	7.5	50	32	80	160	180	577	187	241	216	140	132	345	100	70	240	190	14	12	44	69	114
107	LEZ50-32-200/175-2			50	32	80	160	180	577	187	241	216	140	132	345	100	70	240	190	14	12	44	69	114
108	LEZ50-32-200/185-2	160M1-2	11	50	32	80	160	180	724	219	292	254	210	160	420	100	70	240	190	14	15	49	108	157
109	LEZ50-32-200/195-2			50	32	80	160	180	724	219	292	254	210	160	420	100	70	240	190	14	15	49	108	157
110	LEZ50-32-200/205-2	160M2-2	15	50	32	80	160	180	724	219	292	254	210	160	420	100	70	240	190	14	15	49	109	158
111	LEZ50-32-200/214-2			50	32	80	160	180	724	219	292	254	210	160	420	100	70	240	190	14	15	49	109	158
112	LEZ65-40-200/165-4	90S-4	1.1	65	40	100	160	180	422	152	173	140	100	90	250	100	70	265	212	14	10	38	22	61
113	LEZ65-40-200/175-4			65	40	100	160	180	422	152	173	140	100	90	250	100	70	265	212	14	10	38	22	61
114	LEZ65-40-200/185-4	90L-4	1.5	65	40	100	160	180	447	152	173	140	125	90	250	100	70	265	212	14	10	38	27	65
115	LEZ65-40-200/195-4			65	40	100	160	180	447	152	173	140	125	90	250	100	70	265	212	14	10	38	27	65
116	LEZ65-40-200/205-4	100L1-4	2.2	65	40	100	160	180	489	164	192	160	140	100	270	100	70	265	212	14	12	42	34	76
117	LEZ65-40-200/214-4			65	40	100	160	180	489	164	192	160	140	100	270	100	70	265	212	14	12	42	34	76
118	LEZ65-40-200/165-2	160M1-2	11	65	40	100	160	180	724	219	292	254	210	160	420	100	70	265	212	14	15	48	108	156
119	LEZ65-40-200/175-2			65	40	100	160	180	724	219	292	254	210	160	420	100	70	265	212	14	15	48	108	156
120	LEZ65-40-200/185-2			65	40	100	160	180	724	219	292	254	210	160	420	100	70	265	212	14	15	48	108	156
121	LEZ65-40-200/195-2	160M2-2	15	65	40	100	160	180	724	219	292	254	210	160	420	100	70	265	212	14	15	48	109	157
122	LEZ65-40-200/205-2			65	40	100	160	180	724	219	292	254	210	160	420	100	70	265	212	14	15	48	109	157
123	LEZ65-40-200/214-2	160L-2	18.5	65	40	100	160	180	779	219	292	254	254	160	420	100	70	265	212	14	15	48	133	180
124	LEZ65-50-200/175-4	100L1-4	2.2	65	50	100	160	200	492	167	192	160	140	100	270	100	70	265	212	14	12	46	34	79
125	LEZ65-50-200/185-4			65	50	100	160	200	492	167	192	160	140	100	270	100	70	265	212	14	12	46	34	79
126	LEZ65-50-200/195-4	100L2-4	3	65	50	100	160	200	492	167	192	160	140	100	270	100	70	265	212	14	12	46	37	82
127	LEZ65-50-200/205-4			65	50	100	160	200	492	167	192	160	140	100	270	100	70	265	212	14	12	46	37	82
128	LEZ65-50-200/214-4			65	50	100	160	200	492	167	192	160	140	100	270	100	70	265	212	14	12	46	37	82
129	LEZ65-50-200/165-2	160M2-2	15	65	50	100	160	200	727	222	292	254	210	160	420	100	70	265	212	14	15	53	109	162
130	LEZ65-50-200/175-2			65	50	100	160	200	727	222	292	254	210	160	420	100	70	265	212	14	15	53	109	162

No.	LEO Model	Motor(B35)		Inlet/Outlet flange		Installation Dimensions (mm)																Weight(kg)		
		Model	Power	DN1	DN2	a	h1	h2	L	L1	L2	A	B	H	HD	m1	m2	n1	n2	S1	S2	Pump	Motor	Total
131	LEZ65-50-200/185-2	160L-2	18.5	65	50	100	160	200	782	222	292	254	254	160	420	100	70	265	212	14	15	53	133	185
132	LEZ65-50-200/195-2	180M-2	22	65	50	100	160	200	812	222	305	279	241	180	455	100	70	265	212	14	15	53	155	208
133	LEZ65-50-200/205-2	200L1-2	30	65	50	100	160	200	885	225	320	318	305	200	505	100	70	265	212	14	19	59	224	284
134	LEZ65-50-200/214-2			65	50	100	160	200	885	225	320	318	305	200	505	100	70	265	212	14	19	59	224	284
135	LEZ80-65-200/165-4	100L2-4	3	80	65	100	180	225	489	164	179.5	160	140	100	270	125	95	320	250	14	12	50	37	86
136	LEZ80-65-200/175-4			80	65	100	180	225	489	164	179.5	160	140	100	270	125	95	320	250	14	12	50	37	86
137	LEZ80-65-200/185-4	112M-4	4	80	65	100	180	225	504	164	186.5	190	140	112	300	125	95	320	250	14	12	50	47	96
138	LEZ80-65-200/195-4			80	65	100	180	225	504	164	186.5	190	140	112	300	125	95	320	250	14	12	50	47	96
139	LEZ80-65-200/205-4	132S-4	5.5	80	65	100	180	225	577	187	228.5	216	140	132	345	125	95	320	250	14	12	52	65	117
140	LEZ80-65-200/214-4			80	65	100	180	225	577	187	228.5	216	140	132	345	125	95	320	250	14	12	52	65	117
141	LEZ80-65-200/175-2	200L1-2	30	80	65	100	180	225	882	222	307.5	318	305	200	505	125	95	320	250	14	19	63	224	288
142	LEZ80-65-200/185-2			80	65	100	180	225	882	222	307.5	318	305	200	505	125	95	320	250	14	19	63	224	288
143	LEZ100-80-200/165-4	112M-4	4	100	80	125	180	250	520	180	202.5	190	140	112	300	125	95	345	280	14	12	56	47	103
144	LEZ100-80-200/175-4	132S-4	5.5	100	80	125	180	250	593	203	244.5	216	140	132	345	125	95	345	280	14	12	60	65	125
145	LEZ100-80-200/185-4			100	80	125	180	250	593	203	244.5	216	140	132	345	125	95	345	280	14	12	60	65	125
146	LEZ100-80-200/195-4	132M-4	7.5	100	80	125	180	250	633	203	244.5	216	178	132	345	125	95	345	280	14	12	60	79	138
147	LEZ100-80-200/205-4			100	80	125	180	250	633	203	244.5	216	178	132	345	125	95	345	280	14	12	60	79	138
148	LEZ100-80-200/214-4	160M-4	11	100	80	125	180	250	740	235	295.5	254	210	160	420	125	95	345	280	14</				

LEZ

Direct-Coupled End-Suction Centrifugal Pump



No.	LEO Model	Motor(B35)		Inlet/Outlet flange		Installation Dimensions (mm)														Weight(kg)				
		Model	Power	DN1	DN2	a	h1	h2	L	L1	L2	A	B	H	HD	m1	m2	n1	n2	S1	S2	Pump	Motor	Total
163	LEZ125-100-200/185-2	280S-2	75	125	100	125	200	280	1117	272	402	457	368	280	680	160	120	360	280	18	24	96	485	580
164	LEZ125-100-200/195-2			125	100	125	200	280	1117	272	402	457	368	280	680	160	120	360	280	18	24	96	485	580
165	LEZ150-125-200/185-4	160M-4	11	150	125	140	250	315	740	235	283	254	210	160	420	160	120	400	315	18	15	96	108	204
166	LEZ150-125-200/195-4	160L-4	15	150	125	140	250	315	795	236	283	254	254	160	420	160	120	400	315	18	15	96	129	224
167	LEZ150-125-200/205-4			150	125	140	250	315	795	236	283	254	254	160	420	160	120	400	315	18	15	96	129	224
168	LEZ150-125-200/214-4	180M-4	18.5	150	125	140	250	315	825	236	296	279	241	180	455	160	120	400	315	18	15	96	157	253
169	LEZ200-150-200/175-4			200	150	160	280	400	852	236	296	279	241	180	455	200	150	400	315	23	15	98	157	255
170	LEZ200-150-200/185-4	180L-4	22	200	150	160	280	400	852	262	308	279	279	180	455	200	150	400	315	23	15	98	179	277
171	LEZ200-150-200/195-4			200	150	160	280	400	852	262	308	279	279	180	455	200	150	400	315	23	15	98	179	277
172	LEZ200-150-200/205-4	200L-4	30	200	150	160	280	400	925	265	323	318	305	200	505	200	150	400	315	23	19	104	240	343
173	LEZ200-150-200/214-4			200	150	160	280	400	925	265	323	318	305	200	505	200	150	400	315	23	19	104	240	343
174	LEZ50-32-260/205-4	100L1-4	2.2	50	32	100	180	225	499	174	187.5	160	140	100	270	125	95	320	250	14	12	55	34	89
175	LEZ50-32-260/215-4			50	32	100	180	225	499	174	187.5	160	140	100	270	125	95	320	250	14	12	55	34	89
176	LEZ50-32-260/225-4	100L2-4	3	50	32	100	180	225	499	174	187.5	160	140	100	270	125	95	320	250	14	12	55	37	92
177	LEZ50-32-260/235-4			50	32	100	180	225	499	174	187.5	160	140	100	270	125	95	320	250	14	12	55	37	92
178	LEZ50-32-260/245-4			50	32	100	180	225	499	174	187.5	160	140	100	270	125	95	320	250	14	12	55	37	92
179	LEZ50-32-260/255-4	112M-4	4	50	32	100	180	225	514	174	194.5	190	140	112	300	125	95	320	250	14	12	55	47	102
180	LEZ50-32-260/264-4			50	32	100	180	225	514	174	194.5	190	140	112	300	125	95	320	250	14	12	55	47	102
181	LEZ50-32-260/205-2	160L-2	18.5	50	32	100	180	225	789	229	287.5	254	254	160	420	125	95	320	250	14	15	63	133	196
182	LEZ50-32-260/215-2			50	32	100	180	225	789	229	287.5	254	254	160	420	125	95	320	250	14	15	63	133	196
183	LEZ50-32-260/225-2	180M-2	22	50	32	100	180	225	819	229	300.5	279	241	180	455	125	95	320	250	14	15	64	155	219
184	LEZ50-32-260/235-2			50	32	100	180	225	819	229	300.5	279	241	180	455	125	95	320	250	14	15	64	155	219
185	LEZ50-32-260/245-2	200L1-2	30	50	32	100	180	225	892	232	315.5	318	305	200	505	125	95	320	250	14	19	70	224	295
186	LEZ50-32-260/255-2			50	32	100	180	225	892	232	315.5	318	305	200	505	125	95	320	250	14	19	70	224	295
187	LEZ50-32-260/264-2			50	32	100	180	225	892	232	315.5	318	305	200	505	125	95	320	250	14	19	70	224	295
188	LEZ65-40-260/205-4	100L1-4	2.2	65	40	100	180	225	498	171	187.5	160	140	100	270	125	95	320	250	14	12	55	34	89
189	LEZ65-40-260/215-4			65	40	100	180	225	498	174	187.5	160	140	100	270	125	95	320	250	14	12	55	34	89
190	LEZ65-40-260/225-4	100L2-4	3	65	40	100	180	225	498	174	187.5	160	140	100	270	125	95	320	250	14	12	55	37	92
191	LEZ65-40-260/235-4			65	40	100	180	225	498	174	187.5	160	140	100	270	125	95	320	250	14	12	55	37	92
192	LEZ65-40-260/245-4			65	40	100	180	225	498	174	187.5	160	140	100	270	125	95	320	250	14	12	55	37	92

No.	LEO Model	Motor(B35)		Inlet/Outlet flange		Installation Dimensions (mm)														Weight(kg)				
		Model	Power	DN1	DN2	a	h1	h2	L	L1	L2	A	B	H	HD	m1	m2	n1	n2	S1	S2	Pump	Motor	Total
193	LEZ65-40-260/255-4	112M-4	4	65	40	100	180	225	514	174	194.5	190	140	112	300	125	95	320	250	14	12	55	47	102
194	LEZ65-40-260/264-4			65	40	100	180	225	514	174	194.5	190	140	112	300	125	95	320	250	14	12	55	47	102
195	LEZ65-40-260/205-2	160L-2	18.5	65	40	100	180	225	789	229	287.5	254	254	160	420	125	95	320	250	14	15	63	133	195
196	LEZ65-40-260/215-2	180M-2	22	65	40	100	180	225	819	229	300.5	279	241	180	455	125	95	320	250	14	15	63	155	218
197	LEZ65-40-260/225-2			65	40	100	180	225	819	229	300.5	279	241	180	455	125	95	320	250	14	15	63	155	218
198	LEZ65-40-260/235-2	200L1-2	30	65	40	100	180	225	892	232	315.5	318	305	200	505	125	95	320	250	14	19	70	224	294
199	LEZ65-40-260/245-2			65	40	100	180	225	892	232	315.5	318	305	200	505	125	95	320	250	14	19	70	224	294
200	LEZ65-40-260/255-2			65	40	100	180	225	892	232	315.5	318	305	200	505	125	95	320	250	14	19	70	224	294
201	LEZ65-50-260/215-4	112M-4	4	65	50	100	180	225	515	175	194.5	190	140	112	300	125	95	320	250	14	12	56	47	103
202	LEZ65-50-260/225-4			65	50	100	180	225	515	175	194.5	190	140	112	300	125	95	320	250	14	12	56	47	103
203	LEZ65-50-260/235-4			65	50	100	180	225	515	175	194.5	190	140	112	300	125	95	320	250	14	12	56	47	103
204	LEZ65-50-260/245-4	132S-4	5.5	65	50	100	180	225	588	198	236.5	216	140	132	345	125	95	320	250	14	12	60	65	125
205	LEZ65-50-260/255-4			65	50	100	180	225	588	198	236.5	216	140	132	345	125	95	320	250	14	12	60	65	125
206	LEZ65-50-260/264-4			65	50	100	180	225	588	198	236.5	216	140	132	345	125	95	320	250	14	12	60	65	125
207	LEZ80-65-260/205-4			80	65	100	200	250	593	203	232	216	140	132	345	160	120	360	280	18	12	68	65	133
208	LEZ80-65-260/215-4			80	65	100	200	250	593	203	232	216	140	132	345	160	120	360	280	18	12	68	65	133
209	LEZ80-65-260/225-4	132M-4	7.5	80	65	100	200	250	633	203	232	216	178	132	345	160	120	360	280	18	12	68	79	147
210	LEZ80-65-260/235-4			80	65	100	200	250	633	203	232	216	178	132	345	160	120	360	280	18	12	68	79	147
211	LEZ80-65-260/245-4			80	65	100	200	250	633	203	232	216	178	132	345	160	120	360	280	18	12	68	79	147
212	LEZ80-65-260/255-4	160M-4	11	80	65	100	200	250	739	235	283	254	210	160</										

LEZ

Direct-Coupled End-Suction Centrifugal Pump



No.	LEO Model	Motor(B35)		Inlet/Outlet flange		Installation Dimensions (mm)															Weight(kg)			
		Model	Power	DN1	DN2	a	h1	h2	L	L1	L2	A	B	H	HD	m1	m2	n1	n2	S1	S2	Pump	Motor	Total
223	LEZ100-80-260/225-4	160M-4	11	100	80	125	200	280	740	235	283	254	210	160	420	160	120	400	315	18	15	81	108	189
224	LEZ100-80-260/235-4			100	80	125	200	280	740	235	283	254	210	160	420	160	120	400	315	18	15	81	108	189
225	LEZ100-80-260/245-4			100	80	125	200	280	740	235	283	254	210	160	420	160	120	400	315	18	15	81	108	189
226	LEZ100-80-260/255-4			100	80	125	200	280	740	235	283	254	210	160	420	160	120	400	315	18	15	81	108	189
227	LEZ100-80-260/264-4	160L-4	15	100	80	125	200	280	795	235	283	254	254	160	420	160	120	400	315	18	15	81	129	209
228	LEZ100-80-260/205-2	250M-2	55	100	80	125	200	280	1042	272	380	406	349	250	615	160	120	400	315	18	24	105	373	478
229	LEZ100-80-260/215-2	280S-2	75	100	80	125	200	280	1117	272	402	457	368	280	680	160	120	400	315	18	24	105	485	589
230	LEZ100-80-260/225-2			100	80	125	200	280	1117	272	402	457	368	280	680	160	120	400	315	18	24	105	485	589
231	LEZ100-80-260/235-2	280M-2	90	100	80	125	200	280	1167	272	402	457	419	280	680	160	120	400	315	18	24	105	541	645
232	LEZ125-100-260/215-4	160L-4	15	125	100	140	225	280	799	239	287	254	254	160	420	160	120	400	315	18	15	89	129	217
233	LEZ125-100-260/225-4			125	100	140	225	280	799	239	287	254	254	160	420	160	120	400	315	18	15	89	129	217
234	LEZ125-100-260/235-4	180M-4	18.5	125	100	140	225	280	829	239	300	279	241	180	455	160	120	400	315	18	15	89	157	246
235	LEZ125-100-260/245-4			125	100	140	225	280	829	239	300	279	241	180	455	160	120	400	315	18	15	89	157	246
236	LEZ125-100-260/255-4	180L-4	22	125	100	140	225	280	869	239	300	279	279	180	455	160	120	400	315	18	15	89	179	268
237	LEZ125-100-260/264-4	200L-4	30	125	100	140	225	280	902	242	315	318	305	200	505	160	120	400	315	18	19	95	240	335
238	LEZ150-125-260/215-4	180M-4	18.5	150	125	140	250	355	829	239	300	279	241	180	455	160	120	400	315	18	15	104	157	261
239	LEZ150-125-260/225-4	180L-4	22	150	125	140	250	355	869	239	300	279	279	180	455	160	120	400	315	18	15	104	179	283
240	LEZ150-125-260/235-4	200L-4	30	150	125	140	250	355	902	242	315	318	305	200	505	160	120	400	315	18	19	110	240	350
241	LEZ150-125-260/245-4			150	125	140	250	355	902	242	315	318	305	200	505	160	120	400	315	18	19	110	240	350
242	LEZ150-125-260/255-4			150	125	140	250	355	902	242	315	318	305	200	505	160	120	400	315	18	19	110	240	350
243	LEZ150-125-260/264-4	225S-4	37	150	125	140	250	355	952	276	365	356	286	225	560	106	120	400	315	18	19	119	301	419
244	LEZ200-150-260/215-4	200L-4	30	200	150	160	250	355	908	248	306	318	305	200	505	200	150	450	350	23	19	154	240	394
245	LEZ200-150-260/225-4			200	150	160	250	355	908	248	306	318	305	200	505	200	150	450	350	23	19	154	240	394
246	LEZ200-150-260/235-4	225S-4	37	200	150	160	250	355	964	284	358	356	286	225	560	200	150	450	350	23	19	156	301	457
247	LEZ200-150-260/245-4			200	150	160	250	355	964	284	358	356	286	225	560	200	150	450	350	23	19	156	301	457
248	LEZ200-150-260/255-4	225M-4	45	200	150	160	250	355	989	284	358	356	311	225	560	200	150	450	350	23	19	156	312	468
249	LEZ200-150-260/264-4			200	150	160	250	355	989	284	358	356	311	225	560	200	150	450	350	23	19	156	312	468
250	LEZ65-40-320/270-4	132S-4	5.5	65	40	125	200	250	592	202	243.5	216	140	132	345	125	95	345	280	14	12	79	65	144
251	LEZ65-40-320/285-4			65	40	125	200	250	592	202	243.5	216	140	132	345	125	95	345	280	14	12	79	65	144
252	LEZ65-40-320/300-4			65	40	125	200	250	592	202	24.3	216	140	132	345	125	95	345	280	14	12	79	65	144

No.	LEO Model	Motor(B35)		Inlet/Outlet flange		Installation Dimensions (mm)															Weight(kg)			
		Model	Power	DN1	DN2	a	h1	h2	L	L1	L2	A	B	H	HD	m1	m2	n1	n2	S1	S2	Pump	Motor	Total
253	LEZ65-40-320/315-4	132M-4	7.5	65	40	125	200	250	632	202	243.5	216	178	132	345	125	95	345	280	14	12	79	79	157
254	LEZ65-40-320/329-4	160M-4	11	65	40	125	200	250	743	238	298.5	254	210	160	420	125	95	345	280	14	15	83	108	191
255	LEZ65-50-320/255-4	132M-4	7.5	65	50	125	225	280	632	202	243.5	216	178	132	345	125	95	345	280	14	12	81	79	160
256	LEZ65-50-320/270-4			65	50	125	225	280	632	202	243.5	216	178	132	345	125	95	345	280	14	12	81	79	160
257	LEZ65-50-320/285-4	160M-4	11	65	50	125	225	280	743	238	298.5	254	210	160	420	125	95	345	280	14	15	86	108	194
258	LEZ65-50-320/300-4			65	50	125	225	280	743	238	298.5	254	210	160	420	125	95	345	280	14	15	86	108	194
259	LEZ65-50-320/315-4			65	50	125	225	280	743	238	298.5	254	210	160	420	125	95	345	280	14	15	86	108	194
260	LEZ65-50-320/329-4	160L-4	15	65	50	125	225	280	798	238	298.5	254	254	160	420	125	95	345	280	14	15	86	129	214
261	LEZ80-65-320/255-4	160M-4	11	80	65	125	225	280	740	235	283	254	210	160	420	160	120	400	315	18	15	95	108	203
262	LEZ80-65-320/270-4			80	65	125	225	280	740	235	283	254	210	160	420	160	120	400	315	18	15	95	108	203
263	LEZ80-65-320/285-4			80	65	125	225	280	740	235	283	254	210	160	420	160	120	400	315	18	15	95	108	203
264	LEZ80-65-320/300-4	160L-4	15	80	65	125	225	280	795	235	283	254	254	160	420	160	120	400	315	18	15	95	129	224
265	LEZ80-65-320/315-4			80	65	125	225	280	795	235	283	254	254	160	420	160	120	400	315	18	15	95	129	224
266	LEZ80-65-320/329-4	180M-4	18.5	80	65	125	225	280	825	235	296	279	241	180	455	160	120	400	315	18	15	95	157	252
267	LEZ100-80-320/255-4	160L-4	15	100	80	125	250	315	795	235	283	254	254	160	420	160	120	400	315	18	15	100	129	229
268	LEZ100-80-320/270-4			100	80	125	250	315	795	235	283	254	254	160	420	160	120	400	315	18	15	100	129	229
269	LEZ100-80-320/285-4	180M-4	18.5	100	80	125	250	315	825	235	296	279	241	180	455	160	120	400	315	18	15	104	157	261
270	LEZ100-80-320/300-4	180L-4	22	100	80	125	250	315	865	235	296	279	279	180	455	160	120	400	315	18	15	104	179	283
271	LEZ100-80-320/315-4			100	80	125	250	315	865	235	296	279	279	180	455	160	120	400	315	18	15	104	179	283
272	LEZ100-80-320/329-4	200L-4	30	100	80	125	250	315	897	237	310	318	305	200	505	160	120	400	315	18	19	107	240	347
273	LEZ125-100-320/270-4	180L-4	22	125	100	140	250	315	865	235	296	279	279	180	455	160	120	400	315	18	15	105	179	283
274	LEZ125-100-320/285-4			125	100	140	250	315	865	235	296	279	279	180	455	160	120	400	315	18	15	105	179	283
275	LEZ125-100-320/300-4	200L-4	30	125	100	140	250	315	897	237	310	318	305	200	505	160	120	400	315	18	19	111	240	351
276	LEZ125-100-320/315-4			125	100	140	250	315	897	237	310	318	305	200	505	160	120	400	315	18	19	111	240	351
277	LEZ125-100-320/329-4	225S-4	37	125	100	140	250	315	952	272	361	356	286	225	560	160	120	400						

No.	LEO Model	Motor(B35)		Inlet/Outlet flange		Installation Dimensions (mm)																Weight(kg)		
		Model	Power	DN1	DN2	a	h1	h2	L	L1	L2	A	B	H	HD	m1	m2	n1	n2	S1	S2	Pump	Motor	Total
283	LEZ200-150-320/255-4	225S-4	37	200	150	160	280	400	966	286	359	356	286	225	560	200	150	550	450	23	19	163	301	464
284	LEZ200-150-320/270-4	225M-4	45	200	150	160	280	400	991	286	359	356	311	225	560	200	150	550	450	23	19	163	312	476
285	LEZ200-150-320/285-4	250M-4	55	200	150	160	280	400	1055	286	378	406	349	250	615	200	150	550	450	23	24	178	383	561
286	LEZ200-150-320/300-4	280S-4	75	200	150	160	280	400	1130	286	400	457	368	280	680	200	150	550	450	23	24	180	544	723
287	LEZ200-150-320/315-4			200	150	160	280	400	1130	286	400	457	368	280	680	200	150	550	450	23	24	180	544	723
288	LEZ200-150-320/329-4	280M-4	90	200	150	160	280	400	1180	286	400	457	419	280	680	200	150	550	450	23	24	180	587	766
289	LEZ100-80-400/320-4	200L-4	30	100	80	125	280	355	909	249	322	318	305	200	505	160	120	400	340	18	19	148	240	387
290	LEZ100-80-400/335-4			100	80	125	280	355	909	249	322	318	305	200	505	160	120	400	340	18	19	148	240	387
291	LEZ100-80-400/350-4			100	80	125	280	355	909	249	322	318	305	200	505	160	120	400	340	18	19	148	240	387
292	LEZ100-80-400/365-4	225S-4	37	100	80	125	280	355	964	284	373	356	286	225	560	160	120	400	340	18	19	155	301	455
293	LEZ100-80-400/380-4			100	80	125	280	355	964	284	373	356	286	225	560	160	120	400	340	18	19	155	301	455
294	LEZ100-80-400/395-4	225M-4	45	100	80	125	280	355	989	284	373	356	311	225	560	160	120	400	340	18	19	155	312	467
295	LEZ100-80-400/409-4	250M-4	55	100	80	125	280	355	1054	284	392	406	349	250	615	160	120	400	340	18	24	159	383	541
296	LEZ125-100-400/335-4	225S-4	37	125	100	140	280	355	964	284	358	356	286	225	560	200	150	500	400	23	19	168	301	469
297	LEZ125-100-400/350-4			125	100	140	280	355	964	284	358	356	286	225	560	200	150	500	400	23	19	168	301	469
298	LEZ125-100-400/365-4	225M-4	45	125	100	140	280	355	989	284	358	356	311	225	560	200	150	500	400	23	19	168	312	480
299	LEZ125-100-400/380-4	250M-4	55	125	100	140	280	355	1054	284	377	406	349	250	615	200	150	500	400	23	24	173	383	555
300	LEZ125-100-400/395-4			125	100	140	280	355	1054	284	377	406	349	250	615	200	150	500	400	23	24	173	383	555
301	LEZ125-100-400/409-4	280S-4	75	125	100	140	280	355	1129	284	399	457	368	280	680	200	150	500	400	23	24	174	544	718
302	LEZ150-125-400/320-4	250M-4	55	150	125	160	315	400	1054	284	377	406	349	250	615	200	150	500	400	23	24	180	383	562
303	LEZ150-125-400/335-4			150	125	160	315	400	1054	284	377	406	349	250	615	200	150	500	400	23	24	180	383	562
304	LEZ150-125-400/350-4	280S-4	75	150	125	160	315	400	1129	284	399	457	368	280	680	200	150	500	400	23	24	181	544	725
305	LEZ150-125-400/365-4			150	125	160	315	400	1129	284	399	457	368	280	680	200	150	500	400	23	24	181	544	725
306	LEZ150-125-400/380-4			150	125	160	315	400	1129	284	399	457	368	280	680	200	150	500	400	23	24	181	544	725
307	LEZ150-125-400/395-4	280M-4	90	150	125	160	315	400	1179	284	399	457	419	280	680	200	150	500	400	23	24	181	587	768
308	LEZ200-150-400/320-4	280S-4	75	200	150	160	315	450	1131	286	399	457	368	280	680	200	150	550	450	23	24	205	544	748
309	LEZ200-150-400/335-4			200	150	160	315	450	1131	286	399	457	368	280	680	200	150	550	450	23	24	205	544	748
310	LEZ200-150-400/350-4	280M-4	90	200	150	160	315	450	1181	286	399	457	419	280	680	200	150	550	450	23	24	205	587	791
311	LEZ200-150-400/365-4			200	150	160	315	450	1181	286	399	457	419	280	680	200	150	550	450	23	24	205	587	791

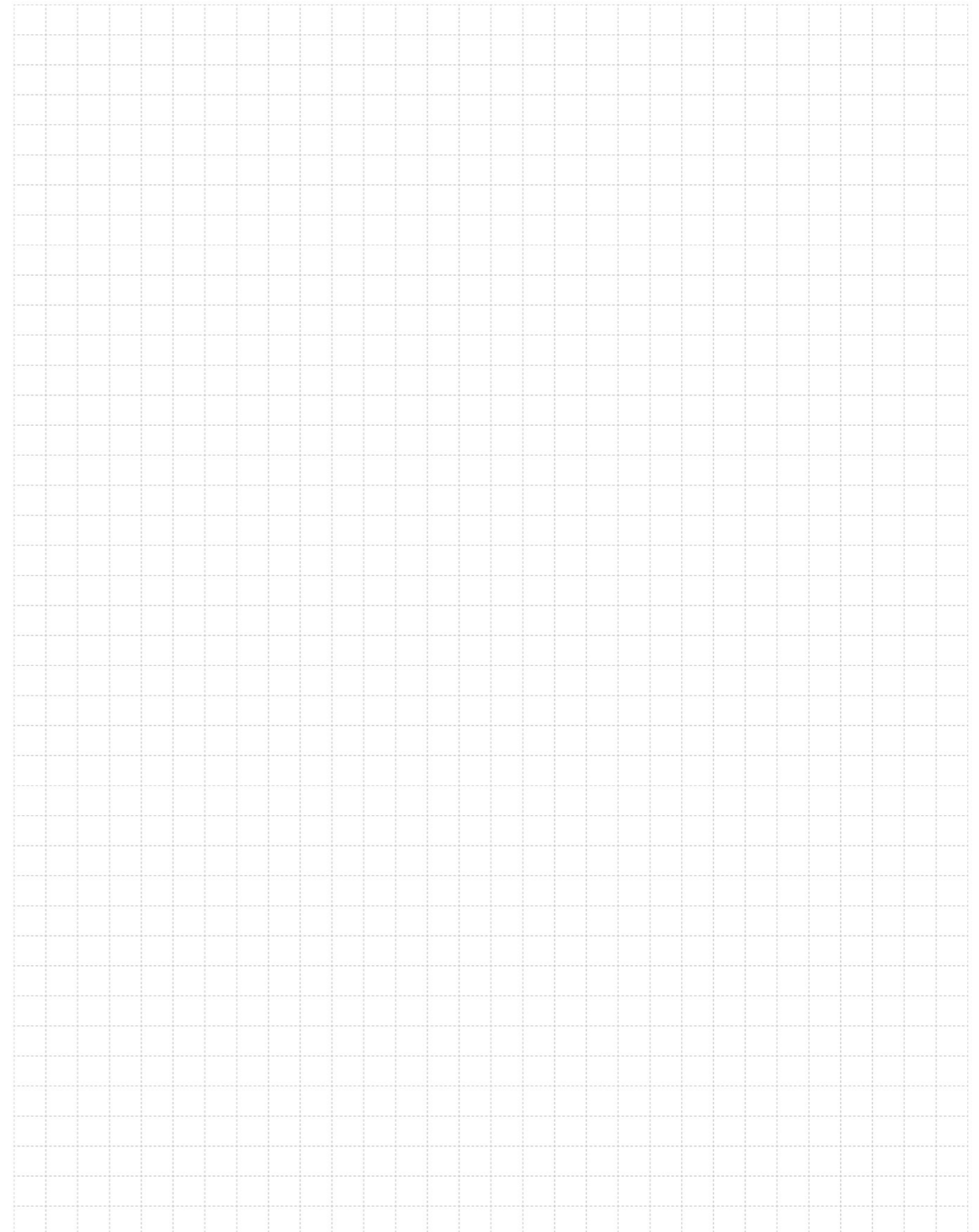

PUMP RANGE

Peripheral Pump



Self-Priming Peripheral Pump



Jet Pump



Jet Pump for Deep Wells



Centrifugal Pump



Multistage Centrifugal Pump



Horizontal Multistage Centrifugal Pump



Permanent Magnet Intelligent Booster



Self-Priming Centrifugal Pump



Submersible Pump



Domestic Lifting Station



Pool Pump



Garden Jei Pump



Garden Pressure System



Fountain Pump



Garden Submersible Pump



Petrol Lawnmowers



Wall-Mounted Gas Boiler Pump



Circulation Pump



Booster Pump



Stainless Steel Centrifugal Pump



Semi-open Impeller Stainless Steel Centrifugal Pump



Stainless Steel Horizontal Multistage Pump



Intelligent Pressure Booster System



Vertical Multistage Pump



Pressure Booster System



Stainless Steel Standard Centrifugal Pump



Standard Centrifugal Pump



End Suction Centrifugal Pump



Vertical In-line Pump



PUMP RANGE

Submersible Sewage Pump



Submersible Dewatering Pump



Submersible Slurry Pump



Gasoline/Diesel Water Pump



Generators



Submersible Borehole Pump 2", 2.5", 3", 4", 5", 6"



Solar Pumping System

